

Cloudpermit application number CA-3539015-P-2026-8	ZBA4-2026 Received: Jan 30, 2026 Complete: Feb 9, 2026
-------------------------------------------------------	---------------------------------------------------------------------

Pre-consultation information
By-law 199-2007 requires pre-submission consultation with a staff Planner to determine what supporting information is required, to verify payable fees, and to review the process. This application is incomplete unless you have a valid pre submission letter.
Pre-consultation is not completed. Application number: CA-3539015-P-2026-8

Applicant, Property owner		
Last name Looman	First name Sue	Corporation or partnership JASLO Properties Ltd.
Street address [REDACTED]	Unit number	Lot / Con.
Municipality [REDACTED]	Province [REDACTED]	Postal code [REDACTED]
Other phone [REDACTED]	Mobile phone [REDACTED]	
Fax	Email [REDACTED]	

Subject Land Information		
Address	Legal description	Roll number
6692 LONGWOODS RD (Primary)	RANGE 1 NLR S PT LOT 1 AND RP 34RD7 PART 1	3916014020071000000

1. APPLICANT INFORMATION

REGISTERED OWNER(S) OF THE SUBJECT LAND

For fields that don't apply, input N/A		
Name James and Susan Looman	Address [REDACTED]	Town [REDACTED]

Phone [REDACTED]	Cell [REDACTED]
Email [REDACTED]	Fax

Is the applicant different from the property owner?

Yes No

Authorized agent authorized by the owner to file the application, if applicable

Is there an Authorized Agent? <input checked="" type="checkbox"/> Yes <input type="checkbox"/> No	Name Michelle Pittock	Address [REDACTED]	Town [REDACTED]	Postal Code [REDACTED]	Phone [REDACTED]
Cell 519-857-3741	Fax	Email [REDACTED]			

2. Holders of any mortgages, charges or other encumbrances

Do you know the names and addresses of the holders of any mortgages, charges or other encumbrances in respect of the subject land?

Yes No

3a. Current Official Plan land use designation

Official plan land use designation
Agricultural

3b. Please explain how this application conforms to the Official Plan?

<p>Please explain how this application conforms to the Official Plan?</p> <p>The application conforms to the Official Plan by aligning with the municipality's long-term land-use policies, goals, and designated land uses.</p>

4a. Current Zoning

Current zoning
Agricultural

B. Nature and extent of the rezoning

Please explain the nature and extent of the rezoning?
To sever surplus dwelling from farm property (home farm located on Calvert Dr).

C. Reason why the rezoning is requested

Please provide the reason why the rezoning is requested?
Current designation is agricultural, so rezoning is required to sever the surplus dwelling.

5. DESCRIPTION OF SUBJECT LAND

For fields that don't apply, input N/A

Geographic township Strathroy Caradoc	Concession(s) n/a	Lot(s) NLR S PT Lot 1	Registered Plan 33R17083	Part(s) Part 1	Street Address 6692 Longwoods Road
Municipal Roll Number 391601402007100					

6. Dimensions of subject land as a whole (in metric units)

For fields that don't apply, input N/A

Frontage 178.90m	Depth 433.52	Area 17.12ha
---------------------	-----------------	-----------------

7. Access to subject land (please provide information for only those that apply to this property)

For fields that don't apply, input N/A

Provincial Highway: N/A	County Road: Longwoods Rd
Municipal Road N/A	Other Public Road N/A
Right of Way: N/A	Water: N/A

Ontario Regulation 545/06

Item 15 to the Schedule of Ontario Regulation 545/06 applies only if access is by water.

8. Existing uses of subject land

Describe all existing uses of the subject land
Agricultural and Residential

9. PLEASE INDICATE WHETHER THERE ARE ANY BUILDINGS OR STRUCTURES ON THE SUBJECT LAND?

Yes or No

Yes No

9a. Types of building and structures, including date of construction, that currently exist on the lot and the specified measurements (in metric units)

Type of Building/Structure	Date of construction	Distance from front lot line	Distance from rear lot line	Distance from side lot lines	Height	Floor Area
Dwelling	Approx. 100 Years	N/A	N/A	N/A	1.0 m	166.0 m ²
Barn	Unknown	N/A	N/A	N/A	1.0 m	422.0 m ²
Detached Garage	Unknown	N/A	N/A	N/A	1.0 m	30.0 m ²
Garden Shed	Unknown	N/A	N/A	N/A	1.0 m	10.0 m ²

10. Proposed uses of subject land

Describe all proposed uses of the subject land
Residential Land

11. Proposed buildings or structures on the subject lands

Please indicate whether any buildings or structures are proposed to be built on the subject land?

Yes No

12. Date subject land was acquired by the current owner

Please indicate the date when the subject land was acquired by the current owner (use this one)
2025

13. Length of time existing uses of subject land have continued

Please indicate the length of time that the existing uses of the subject land have continued
Unknown

14. Water Supply

Water supply provided via?

publicly owned and operated piped water system
 lake or other water body
 privately owned well or communal well
 Other

15. Sewage Disposal

Sewage disposal will be provided via?

publicly owned and operated sanitary sewage system
 privy
 privately owned individual or communal septic system
 Other

16. permit development on privately owned and operated individual or communal septic systems

<p>Please indicate if the application would permit development on privately owned and operated individual or communal septic systems, and more than 4500 litres of effluent produced per day as a result of the development being completed.</p> <p><input type="checkbox"/> Yes <input checked="" type="checkbox"/> No</p>		
-----------------------------------------------------------------------------------------------------------------------------------------------------------------------------------------------------------------------------------------------------------------------------------------------------------------------------	--	--

17. Storm Drainage

<p>Storm drainage will be provided via?</p> <p><input type="checkbox"/> storm sewers <input type="checkbox"/> swales <input checked="" type="checkbox"/> municipal drainage ditches</p> <p><input checked="" type="checkbox"/> Other</p>	<p>Other Natural Infiltration</p>
----------------------------------------------------------------------------------------------------------------------------------------------------------------------------------------------------------------------------------------------	---------------------------------------

18. minimum and maximum density and height requirements

<p>Indicate the minimum and maximum density and height requirements if applicable</p> <p>Density - minimum N/A</p>	<p>Height minimum N/A</p>	<p>Height maximum N/A</p> <p>Density - maximum N/A</p>
------------------------------------------------------------------------------------------------------------------------	-------------------------------	----------------------------------------------------------------

19. boundary of an area of settlement

<p>Is this an application to implement an alteration to the boundary of an area of settlement or to implement a new area of settlement?</p> <p><input type="checkbox"/> Yes <input checked="" type="checkbox"/> No</p>	
------------------------------------------------------------------------------------------------------------------------------------------------------------------------------------------------------------------------	--

20. Employment Area

<p>Does this application remove land from an area of employment?</p> <p><input type="checkbox"/> Yes <input checked="" type="checkbox"/> No</p>	
-------------------------------------------------------------------------------------------------------------------------------------------------	--

21. Zoning Conditions

<p>Are the subject lands within an area where zoning with conditions applies?</p> <p><input type="checkbox"/> Yes <input checked="" type="checkbox"/> No</p>

22. IS THE SUBJECT LAND THE SUBJECT OF:

An application for an amendment to the Official Plan under the Planning Act?

Yes or No <input type="checkbox"/> Yes <input checked="" type="checkbox"/> No		
----------------------------------------------------------------------------------	--	--

An application for an amendment to the Zoning By-law under the Planning Act?

Yes or No <input type="checkbox"/> Yes <input checked="" type="checkbox"/> No		
----------------------------------------------------------------------------------	--	--

A Minister's zoning order under the Planning Act?

Yes or No <input type="checkbox"/> Yes <input checked="" type="checkbox"/> No		
----------------------------------------------------------------------------------	--	--

An application for approval of a Plan of Subdivision under the Planning Act?

Yes or No <input type="checkbox"/> Yes <input checked="" type="checkbox"/> No		
----------------------------------------------------------------------------------	--	--

An application for an application for Consent under the Planning Act?

Yes or No <input type="checkbox"/> Yes <input checked="" type="checkbox"/> No		
----------------------------------------------------------------------------------	--	--

An application for an application for Minor Variance under the Planning Act?

Yes or No <input type="checkbox"/> Yes <input checked="" type="checkbox"/> No		
----------------------------------------------------------------------------------	--	--

23. consistency with the provincial policy statement

Please indicate how the application is consistent with the Provincial Policy Statement (a copy of the Provincial Policy Statement is available at www.ontario.ca/page/land-use-planning)?

Surplus farm dwelling severance is permitted under the PPS.

24. Land designated under any provincial plan or plans

Is the subject land within an area of land designated under any provincial plan or plans?

Yes No

25. public Consultation

Does your proposed strategy for consulting with the public regarding the subject application exceed the Planning Act's minimum requirements?

Yes No

26. Accompanying material

Please fill out the checklist below to ensure you have included all the required information on the concept plan

1. The boundaries and dimensions of the subject lands

Yes N/A

2. The location, size and type of all existing and proposed buildings and structures on the subject land, indicating the distance of the buildings and structures from the front yard lot line, rear yard lot line and the side yard lot lines

Yes N/A

3. The approximate location of all natural and artificial features on the subject land and on land that is adjacent to the subject land that, in the opinion of the applicant, may affect the application (for example buildings, railways, roads, watercourses, drainage ditches, rivers or stream banks, wetlands, wooded areas, wells and septic tanks)

Yes N/A

4. The current uses on land that is adjacent to the subject land

Yes N/A

5. The location, width and name of any roads within or abutting the subject land, indicating whether it is an unopened road allowance, a public travelled road, a private road or a right of way

Yes N/A

6. If access to the subject land will be by water only, the location of the parking and docking facilities to be used

Yes N/A

7. The location and nature of any easements affecting the subject land

Yes N/A

DISCLAIMER

ONCE YOU'VE COMPLETED THIS FORM, YOU CAN RETURN TO THE WORKSPACE BY CLICKING THE BUTTON AT THE TOP OF THIS PAGE OR YOUR BROWSER'S BACK BUTTON. YOUR CHANGES HAVE BEEN SAVED AUTOMATICALLY.

Sworn Declaration of Applicant

Complete in the presence of a Commissioner for taking affidavits

I, JASLO Properties Ltd. (Sue Looman), solemnly declare that the information required under Schedule 1 to Ontario Regulation 545/06 and provided by the Applicant is accurate and that the information contained in the documents that accompany this application is accurate, and I make this solemn declaration conscientiously believing it to be true, and knowing that it is of the same force and effect as if made under oath and by virtue of the Canada Evidence Act.

Signature of Applicant (sign in the presence of a Commissioner for taking affidavits)

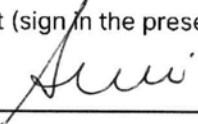

Signature of Commissioner for taking affidavits

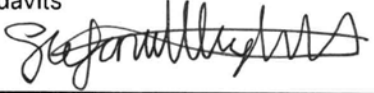

Municipality

Strathroy-Caradoc

Day, month, year

30, Jan, 2026

Place an imprint of your stamp below

Stefanie Sara Weighell, a Commissioner, etc.,
Province of Ontario, for the Corporation of the
Municipality of Strathroy-Caradoc.
Expires November 15, 2027

Affidavit and signatures

Applicant

Notice with respect to collection of personal information

I/We also acknowledge that the information requested on this application is collected under the authority of The Planning Act, R.S.O. 1990, Chapter P13, as amended. The information is required in order to process the application to the Committee of Adjustment. The name and business address of the Applicant and/or authorized Agent is public information. The address of the property, which is the subject of the application, is also public information. Please be advised that any personal information i.e. name and address may become part of a public record in an electronic form, i.e. web site and/or paper format, i.e. agenda or minutes.

Species at risk acknowledgement

Ontario's Endangered Species Act protects endangered and threatened species — animals and plants in decline and at risk of disappearing from the province by restricting activities that may affect these plants, animals or their habitats.

I acknowledged that it is my sole responsibility as the Applicant to comply with the provisions of the Endangered Species Act, 2007, S. O. c.6. This could require me to register an activity, get a permit or other authorization from the Ministry of Natural Resources and Forestry (MNRF) prior to conducting an activity that could impact an endangered or threatened plant or animal or its habitat. I further acknowledge that any Planning Act, R.S.O. 1990, c.P.13 approval given by the City does not constitute an approval under the Endangered Species Act, nor does it absolve me from seeking the necessary authorization, approvals or permits from the MNRF prior to conducting any activity that may affect an endangered or threatened plant or animal or its habitat.

 Digitally signed on 2026-01-30, 12:12:19 p.m. EST by Sue Looman.

Property owner

I, Sue Looman, do hereby declare that the information contained in this application, the attached schedules and forms, the attached plans and specifications, and other attached documentation is true to the best of my knowledge. If the Property owner is a corporation or partnership, I have the authority to bind the corporation or partnership. By signing off, I understand that it constitutes a legal signature confirming that I acknowledge and agree to the above declaration.

Notice with respect to collection of personal information

I/We also acknowledge that the information requested on this application is collected under the authority of The Planning Act, R.S.O. 1990, Chapter P13, as amended. The information is required in order to process the application to the Committee of Adjustment. The name and business address of the Applicant and/or authorized Agent is public information. The address of the property, which is the subject of the application, is also public information. Please be advised that any personal information i.e. name and address may become part of a public record in an electronic form, i.e. web site and/or paper format, i.e. agenda or minutes.

Permission to enter upon the subject land and premises

I hereby authorize the members of the Committee of Adjustment and/or members of the staff of the City to enter upon the subject lands and premises for the purpose of evaluating the merits of this application. This is their authority for doing so.

MUNICIPAL COSTS - Please be advised that the Municipality may incur expenses associated with obtaining outside legal/engineering/ planning review/ assistance from its consultants, relating to your application. Any expenses that the Municipality incurs in this regard will be forwarded to you, the owner, for payment. I, Firstname Lastname, (the owner) acknowledge that I will pay all legal/ engineering/ planning expenses the Municipality incurs as outlined above.

 Digitally signed on 2026-01-30, 12:12:21 p.m. EST by Sue Looman.

Affidavit and signatures

Applicant

Notice with respect to collection of personal information

I/We also acknowledge that the information requested on this application is collected under the authority of The Planning Act, R.S.O. 1990, Chapter P13, as amended. The information is required in order to process the application to the Committee of Adjustment. The name and business address of the Applicant and/or authorized Agent is public information. The address of the property, which is the subject of the application, is also public information. Please be advised that any personal information i.e. name and address may become part of a public record in an electronic form, i.e. web site and/or paper format, i.e. agenda or minutes.

Species at risk acknowledgement

Ontario's Endangered Species Act protects endangered and threatened species — animals and plants in decline and at risk of disappearing from the province by restricting activities that may affect these plants, animals or their habitats.

I acknowledged that it is my sole responsibility as the Applicant to comply with the provisions of the Endangered Species Act, 2007, S. O. c.6. This could require me to register an activity, get a permit or other authorization from the Ministry of Natural Resources and Forestry (MNRF) prior to conducting an activity that could impact an endangered or threatened plant or animal or its habitat. I further acknowledge that any Planning Act, R.S.O. 1990, c.P.13 approval given by the City does not constitute an approval under the Endangered Species Act, nor does it absolve me from seeking the necessary authorization, approvals or permits from the MNRF prior to conducting any activity that may affect an endangered or threatened plant or animal or its habitat.

 Digitally signed on 2026-01-30, 12:12:19 p.m. EST by Sue Looman.

Property owner

I, Sue Looman, do hereby declare that the information contained in this application, the attached schedules and forms, the attached plans and specifications, and other attached documentation is true to the best of my knowledge. If the Property owner is a corporation or partnership, I have the authority to bind the corporation or partnership. By signing off, I understand that it constitutes a legal signature confirming that I acknowledge and agree to the above declaration.

Notice with respect to collection of personal information

I/We also acknowledge that the information requested on this application is collected under the authority of The Planning Act, R.S.O. 1990, Chapter P13, as amended. The information is required in order to process the application to the Committee of Adjustment. The name and business address of the Applicant and/or authorized Agent is public information. The address of the property, which is the subject of the application, is also public information. Please be advised that any personal information i.e. name and address may become part of a public record in an electronic form, i.e. web site and/or paper format, i.e. agenda or minutes.

Permission to enter upon the subject land and premises

I hereby authorize the members of the Committee of Adjustment and/or members of the staff of the City to enter upon the subject lands and premises for the purpose of evaluating the merits of this application. This is their authority for doing so.

MUNICIPAL COSTS - Please be advised that the Municipality may incur expenses associated with obtaining outside legal/engineering/ planning review/ assistance from its consultants, relating to your application. Any expenses that the Municipality incurs in this regard will be forwarded to you, the owner, for payment. I, Firstname Lastname, (the owner) acknowledge that I will pay all legal/ engineering/ planning expenses the Municipality incurs as outlined above.

 Digitally signed on 2026-01-30, 12:12:21 p.m. EST by Sue Looman.

Agent Authorization		
Is there an authorized agent(s) acting on behalf of the property owner(s)? <input checked="" type="checkbox"/> Yes <input type="checkbox"/> No	Name of the agent(s) acting on behalf of the property owner(s) Michelle Pittock	What is the name(s) of the property owner(s)? James and Susan Looman
<p>The property owner(s) identified above authorizes the agent(s) described above to act as the agent in matters related to this application</p> <p> Signed by Sue Looman 2026-01-28, 10:04:10 a.m. EST</p>		

1. APPLICANT INFORMATION

REGISTERED OWNER(S) OF THE SUBJECT LAND

For fields that don't apply, input N/A		
Name James and Susan Looman	Address [REDACTED]	Town [REDACTED]
Phone [REDACTED]	Cell [REDACTED]	
Email [REDACTED]	Fax	
Is the applicant different from the property owner? <input type="checkbox"/> Yes <input checked="" type="checkbox"/> No		

Authorized agent authorized by the owner to file the application, if applicable

Is there an Authorized Agent? <input checked="" type="checkbox"/> Yes <input type="checkbox"/> No	Name Michelle Pittock	Address [REDACTED]	Town [REDACTED]	Postal Code [REDACTED]	Phone [REDACTED]
Cell 519-857-3741	Fax	Email [REDACTED]			

2. Holders of any mortgages, charges or other encumbrances

Do you know the names and addresses of the holders of any mortgages, charges or other encumbrances in respect of the subject land?
 Yes No

3a. Current Official Plan land use designation

Official plan land use designation
Agricultural

3b. Please explain how this application conforms to the Official Plan?

Please explain how this application conforms to the Official Plan?
The application conforms to the Official Plan by aligning with the municipality's long-term land-use policies, goals, and designated land uses.

4a. Current Zoning

Current zoning
Agricultural

B. Nature and extent of the rezoning

Please explain the nature and extent of the rezoning?
To sever surplus dwelling from farm property (home farm located on Calvert Dr).

C. Reason why the rezoning is requested

Please provide the reason why the rezoning is requested?
Current designation is agricultural, so rezoning is required to sever the surplus dwelling.

5. DESCRIPTION OF SUBJECT LAND

For fields that don't apply, input N/A

Geographic township Strathroy Caradoc	Concession(s) n/a	Lot(s) NLR S PT Lot 1	Registered Plan 33R17083	Part(s) Part 1	Street Address 6692 Longwoods Road
Municipal Roll Number 391601402007100					

6. Dimensions of subject land as a whole (in metric units)

For fields that don't apply, input N/A

Frontage 178.90m	Depth 433.52	Area 17.12ha
---------------------	-----------------	-----------------

7. Access to subject land (please provide information for only those that apply to this property)

For fields that don't apply, input N/A

Provincial Highway: N/A	County Road: Longwoods Rd
Municipal Road N/A	Other Public Road N/A
Right of Way: N/A	Water: N/A

Ontario Regulation 545/06

Item 15 to the Schedule of Ontario Regulation 545/06 applies only if access is by water.

8. Existing uses of subject land

Describe all existing uses of the subject land
Agricultural and Residential

9. PLEASE INDICATE WHETHER THERE ARE ANY BUILDINGS OR STRUCTURES ON THE SUBJECT LAND?

Yes or No

Yes No

9a. Types of building and structures, including date of construction, that currently exist on the lot and the specified measurements (in metric units)

Type of Building/Structure	Date of construction	Distance from front lot line	Distance from rear lot line	Distance from side lot lines	Height	Floor Area
Dwelling	Approx. 100 Years	N/A	N/A	N/A	1.0 m	166.0 m ²
Barn	Unknown	N/A	N/A	N/A	1.0 m	422.0 m ²
Detached Garage	Unknown	N/A	N/A	N/A	1.0 m	30.0 m ²
Garden Shed	Unknown	N/A	N/A	N/A	1.0 m	10.0 m ²

10. Proposed uses of subject land

Describe all proposed uses of the subject land
Residential Land

11. Proposed buildings or structures on the subject lands

Please indicate whether any buildings or structures are proposed to be built on the subject land?

Yes No

12. Date subject land was acquired by the current owner

Please indicate the date when the subject land was acquired by the current owner (use this one)
2025

13. Length of time existing uses of subject land have continued

Please indicate the length of time that the existing uses of the subject land have continued
Unknown

14. Water Supply

Water supply provided via?

publicly owned and operated piped water system
 lake or other water body
 privately owned well or communal well
 Other

15. Sewage Disposal

Sewage disposal will be provided via?

publicly owned and operated sanitary sewage system
 privy
 privately owned individual or communal septic system
 Other

16. permit development on privately owned and operated individual or communal septic systems

<p>Please indicate if the application would permit development on privately owned and operated individual or communal septic systems, and more than 4500 litres of effluent produced per day as a result of the development being completed.</p> <p><input type="checkbox"/> Yes <input checked="" type="checkbox"/> No</p>		
-----------------------------------------------------------------------------------------------------------------------------------------------------------------------------------------------------------------------------------------------------------------------------------------------------------------------------	--	--

17. Storm Drainage

<p>Storm drainage will be provided via?</p> <p><input type="checkbox"/> storm sewers <input type="checkbox"/> swales <input checked="" type="checkbox"/> municipal drainage ditches</p> <p><input checked="" type="checkbox"/> Other</p>	<p>Other Natural Infiltration</p>
----------------------------------------------------------------------------------------------------------------------------------------------------------------------------------------------------------------------------------------------	---------------------------------------

18. minimum and maximum density and height requirements

<p>Indicate the minimum and maximum density and height requirements if applicable</p> <p>Density - minimum N/A</p>	<p>Height minimum N/A</p>	<p>Height maximum N/A</p> <p>Density - maximum N/A</p>
------------------------------------------------------------------------------------------------------------------------	-------------------------------	----------------------------------------------------------------

19. boundary of an area of settlement

<p>Is this an application to implement an alteration to the boundary of an area of settlement or to implement a new area of settlement?</p> <p><input type="checkbox"/> Yes <input checked="" type="checkbox"/> No</p>	
------------------------------------------------------------------------------------------------------------------------------------------------------------------------------------------------------------------------	--

20. Employment Area

<p>Does this application remove land from an area of employment?</p> <p><input type="checkbox"/> Yes <input checked="" type="checkbox"/> No</p>	
-------------------------------------------------------------------------------------------------------------------------------------------------	--

21. Zoning Conditions

<p>Are the subject lands within an area where zoning with conditions applies?</p> <p><input type="checkbox"/> Yes <input checked="" type="checkbox"/> No</p>

22. IS THE SUBJECT LAND THE SUBJECT OF:

An application for an amendment to the Official Plan under the Planning Act?

Yes or No <input type="checkbox"/> Yes <input checked="" type="checkbox"/> No		
----------------------------------------------------------------------------------	--	--

An application for an amendment to the Zoning By-law under the Planning Act?

Yes or No <input type="checkbox"/> Yes <input checked="" type="checkbox"/> No		
----------------------------------------------------------------------------------	--	--

A Minister's zoning order under the Planning Act?

Yes or No <input type="checkbox"/> Yes <input checked="" type="checkbox"/> No		
----------------------------------------------------------------------------------	--	--

An application for approval of a Plan of Subdivision under the Planning Act?

Yes or No <input type="checkbox"/> Yes <input checked="" type="checkbox"/> No		
----------------------------------------------------------------------------------	--	--

An application for an application for Consent under the Planning Act?

Yes or No <input type="checkbox"/> Yes <input checked="" type="checkbox"/> No		
----------------------------------------------------------------------------------	--	--

An application for an application for Minor Variance under the Planning Act?

Yes or No <input type="checkbox"/> Yes <input checked="" type="checkbox"/> No		
----------------------------------------------------------------------------------	--	--

23. consistency with the provincial policy statement

Please indicate how the application is consistent with the Provincial Policy Statement (a copy of the Provincial Policy Statement is available at www.ontario.ca/page/land-use-planning)?

Surplus farm dwelling severance is permitted under the PPS.

24. Land designated under any provincial plan or plans

Is the subject land within an area of land designated under any provincial plan or plans?

Yes No

25. public Consultation

Does your proposed strategy for consulting with the public regarding the subject application exceed the Planning Act's minimum requirements?

Yes No

26. Accompanying material

Please fill out the checklist below to ensure you have included all the required information on the concept plan

1. The boundaries and dimensions of the subject lands

Yes N/A

2. The location, size and type of all existing and proposed buildings and structures on the subject land, indicating the distance of the buildings and structures from the front yard lot line, rear yard lot line and the side yard lot lines

Yes N/A

3. The approximate location of all natural and artificial features on the subject land and on land that is adjacent to the subject land that, in the opinion of the applicant, may affect the application (for example buildings, railways, roads, watercourses, drainage ditches, rivers or stream banks, wetlands, wooded areas, wells and septic tanks)

Yes N/A

4. The current uses on land that is adjacent to the subject land

Yes N/A

5. The location, width and name of any roads within or abutting the subject land, indicating whether it is an unopened road allowance, a public travelled road, a private road or a right of way

Yes N/A

6. If access to the subject land will be by water only, the location of the parking and docking facilities to be used

Yes N/A

7. The location and nature of any easements affecting the subject land

Yes N/A

DISCLAIMER

ONCE YOU'VE COMPLETED THIS FORM, YOU CAN RETURN TO THE WORKSPACE BY CLICKING THE BUTTON AT THE TOP OF THIS PAGE OR YOUR BROWSER'S BACK BUTTON. YOUR CHANGES HAVE BEEN SAVED AUTOMATICALLY.

LAND TO BE SEVERED - Approx 0.77 ha

*Perimeter highlighted in red.

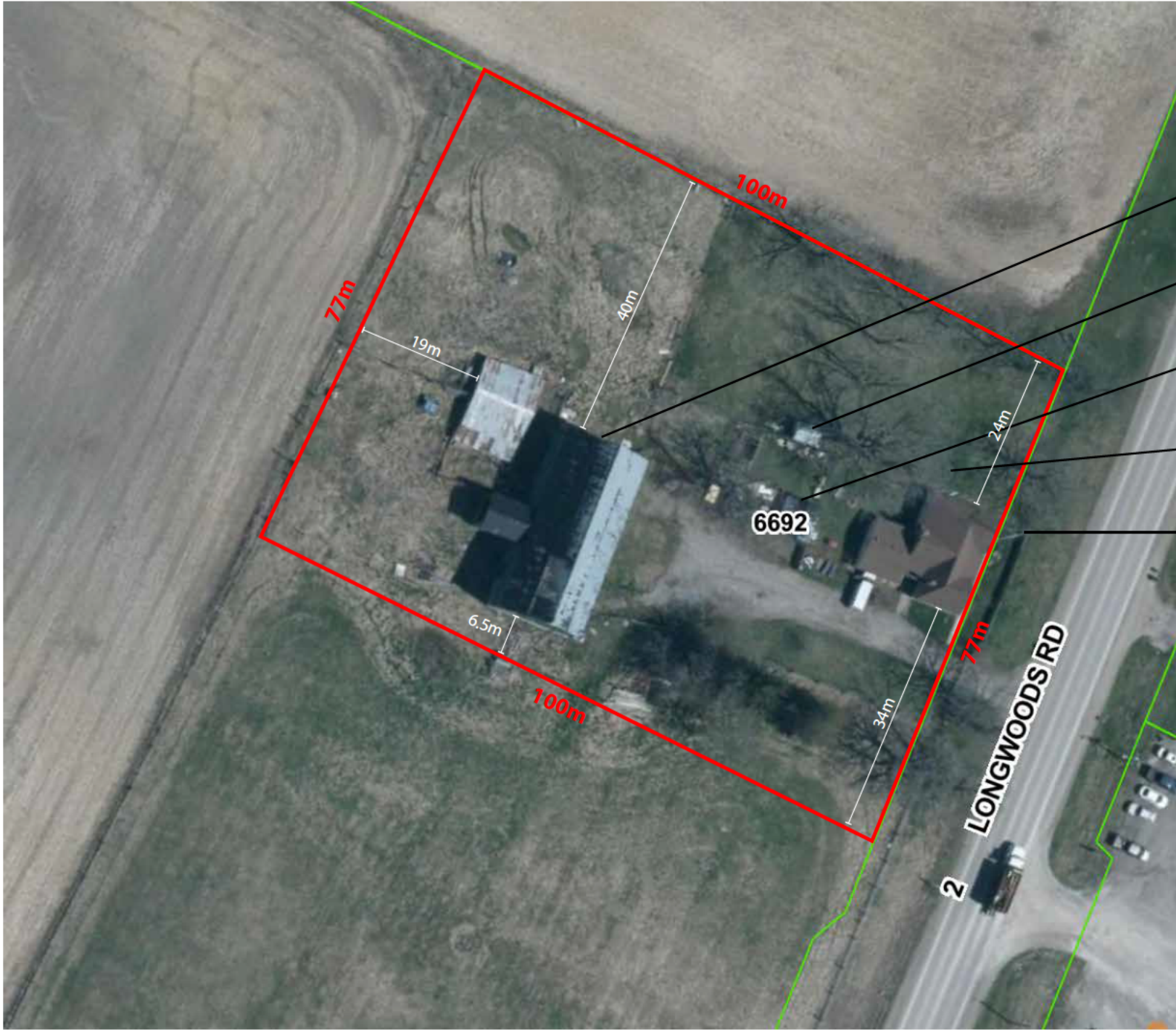

BARN

GARDEN SHED

DETACHED GARAGE

SEPTIC BED & TANK

HYDRO MAIN FEED

*According to Middlesex Maps, the hydro pole is not located within the property boundary line, however there were no easements registered on title for this, when the property was purchased in 2025.

