

1ST FLOOR PLAN

SCALE: 1/4"=1'-0"
TOTAL FLOOR AREA: 5618.71ft²

****DISCLAIMER****

ALL DRAWINGS ARE SCHEMATIC FOR DESIGN & REVIEW ONLY. ACTUAL LAYOUTS/CONSTRUCTION TO BE DETERMINED AT A LATER DATE

GENERAL NOTES

- IT IS THE RESPONSIBILITY OF THE APPROPRIATE CONTRACTOR TO CHECK AND VERIFY ALL DIMENSIONS ON SITE AND REPORT TO CHECK AND VERIFY ALL DIMENSIONS ON SITE AND REPORT ALL ERRORS AND/OR OMISSIONS TO STRIK BALDINELLI MONIZ LTD.
- ALL CONTRACTORS MUST COMPLY WITH ALL PERTINENT BUILDING CODE REGULATIONS AND BY-LAWS HAVING JURISDICTION.
- THIS DRAWING MUST NOT BE USED FOR CONSTRUCTION UNTIL IT HAS BEEN SIGNED BY STRIK BALDINELLI MONIZ LTD. AND A BUILDING PERMIT HAS BEEN ISSUED.
- CONSTRUCTION TO BE ACCORDING TO BEST COMMON PRACTICE.
- DO NOT SCALE DRAWINGS, WHEN REQUIRED REQUEST WRITTEN VERIFICATION OF DIMENSIONS WITH STRIK BALDINELLI MONIZ LTD.

- ALL DRAWINGS & SPECIFICATIONS ARE THE PROPERTY OF STRIK BALDINELLI MONIZ LTD. & MUST BE RETURNED UPON COMPLETION OF THIS PROJECT.
- THIS DRAWING & ALL DETAILS ARE FOR THIS PROJECT ONLY AND SHOULD NOT BE USED FOR ANY OTHER WORK.
- CONTRACTOR IS FULLY RESPONSIBLE FOR MATTERS AFFECTING CONSTRUCTION.
- ANY MATERIAL ALTERNATIONS CARRIED OUT DURING CONSTRUCTION BY THE CONTRACTOR OR ASSOCIATED SUB-CONTRACTOR SHALL BE CONFIRMED WITH THE ENGINEER PRIOR TO INSTALL FAILURE TO DO SO RESULTS IN FULL CONTRACTOR RESPONSIBILITY FOR SYSTEMS EFFECTED.

DETAIL SYMBOL

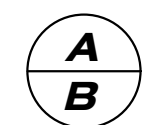

A - DETAIL NUMBER
B - LOCATION/DETAIL SHEET

ELEVATION SYMBOL

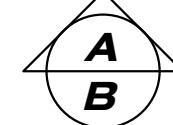

A - ELEVATION NUMBER
B - LOCATION/DETAIL SHEET

CONSULTANT

STRIK BALDINELLI MONIZ
PLANNING - CIVIL - STRUCTURAL - MECHANICAL - ELECTRICAL
1599 Adelaide St. N. Unit 301, London, Ontario, N5X 4E8
Tel: (519) 471-6667 Fax: (519) 471-0034
Email: sbm@sbtmtd.ca

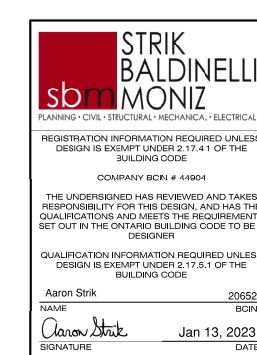

PROJECT/CLIENT

STACKED TOWNHOUSES DARCY DR. STRATHROY, ON

DRAWING TITLE

1ST FLOOR PLAN

NO.	DATE	ISSUED / REVISIONS	PROJ. NO.	SBM-22-0057	DRAWING NO.	
03	FEB. 22/22	ISSUED FOR REVIEW	SCALE	AS NOTED	A3	
04	FEB. 25/22	ISSUED FOR SPA	DATE	JAN. 2022		
05	JUNE. 09/22	REVISED AS PER CITY COMMENT	DRAWN	OMP		
06	JULY 26/22	ISSUED FOR REVIEW	DESIGNED	OMP/JRC		
07	OCT. 26/22	ISSUED FOR REVIEW	CHECKED	JRC		
08	JAN. 13/23	ISSUED FOR SPA SUBMISSION				
						REVISION NO.
						07



EAST ELEVATION (DARCY DRIVE)
SCALE: 3/16"=1'-0"

****DISCLAIMER****
ALL DRAWINGS ARE SCHEMATIC FOR DESIGN & REVIEW ONLY. ACTUAL LAYOUTS/CONSTRUCTION TO BE DETERMINED AT A LATER DATE

MATERIAL LEGEND			
MARK	DESCRIPTION	COLOUR	HATCH
BR1	BLOCK VENEER (TYPE SELECTION BY OWNER)	WHITE	[Hatch]
BR2	BRICK VENEER (TYPE SELECTION BY OWNER)	DARK GREY	[Hatch]
PB1	PRECAST CONC. BANDING	GREY	[Hatch]
EF1	EXTERIOR INSULATION FINISH SYSTEM	WHITE	[Hatch]
EF2	EXTERIOR INSULATION FINISH SYSTEM	DARK GREY	[Hatch]
HS1	LONGBOARD SIDING	WOODGRAIN FINISH	[Hatch]
FB1	FASCIA BOARD	TO BE DISCUSSED WITH CLIENT	[Hatch]
GL1	EXTERIOR GLAZING	CLEAR	[Hatch]
BG1	ALUMINUM & GLASS BALCONY GUARD	BLACK & CLEAR	[Hatch]
AR1	ASPHALT ROOF	TO BE DISCUSSED WITH CLIENT	[Hatch]

GENERAL NOTES 1. IT IS THE RESPONSIBILITY OF THE APPROPRIATE CONTRACTOR TO CHECK AND VERIFY ALL DIMENSIONS ON SITE AND REPORT TO CHECK AND VERIFY ALL DIMENSIONS ON SITE AND REPORT TO CHECK AND/OR OMISSIONS TO STRIK BALDINELLI MONIZ LTD. 2. ALL CONTRACTORS MUST COMPLY WITH ALL PERTINENT BUILDING CODE REGULATIONS AND BYLAWS HAVING JURISDICTION. 3. THIS DRAWING MUST NOT BE USED FOR CONSTRUCTION UNTIL IT HAS BEEN SIGNED BY STRIK BALDINELLI MONIZ LTD. AND A BUILDING PERMIT HAS BEEN ISSUED. 4. CONSTRUCTION TO BE ACCORDING TO BEST COMMON PRACTICE. 5. DO NOT SCALE DRAWINGS, WHEN REQUIRED REQUEST WRITTEN VERIFICATION OF DIMENSIONS WITH STRIK BALDINELLI MONIZ LTD. 6. ALL DRAWINGS & SPECIFICATIONS ARE THE PROPERTY OF STRIK BALDINELLI MONIZ LTD. & MUST BE RETURNED UPON COMPLETION OF THIS PROJECT. 7. THIS DRAWING & ALL DETAILS ARE FOR THIS PROJECT ONLY AND SHOULD NOT BE USED FOR ANY OTHER WORK. 8. CONTRACTOR IS FULLY RESPONSIBLE FOR MATTERS AFFECTING CONSTRUCTION. 9. ANY MATERIAL ALTERNATIONS CARRIED OUT DURING CONSTRUCTION BY THE CONTRACTOR OR ASSOCIATED SUB-CONTRACTOR SHALL BE CONFIRMED WITH THE ENGINEER PRIOR TO INSTALL FAILURE TO DO SO RESULTS IN FULL CONTRACTOR RESPONSIBILITY FOR SYSTEMS EFFECTED.	DETAIL SYMBOL A - DETAIL NUMBER B - LOCATION/DETAIL SHEET	ELEVATION SYMBOL A - ELEVATION NUMBER B - LOCATION/DETAIL SHEET	CONSULTANT STRIK BALDINELLI MONIZ PLANNING - CIVIL - STRUCTURAL - MECHANICAL - ELECTRICAL 1599 Adelaide St. N. Unit 301, London, Ontario, N5X 4E8 Tel: (519) 471-6667 Fax: (519) 471-0034 Email: sbm@sbmltd.ca	PROJECT/CLIENT STACKED TOWNHOUSES DARCY DR. STRATHROY, ON	DRAWING TITLE EAST ELEVATION	<table border="1"> <thead> <tr> <th>NO.</th> <th>DATE</th> <th>ISSUED / REVISIONS</th> </tr> </thead> <tbody> <tr> <td>03</td> <td>FEB. 22/22</td> <td>ISSUED FOR REVIEW</td> </tr> <tr> <td>04</td> <td>FEB. 25/22</td> <td>ISSUED FOR SPA</td> </tr> <tr> <td>05</td> <td>JUNE. 09/22</td> <td>REVISED AS PER CITY COMMENT</td> </tr> <tr> <td>06</td> <td>JULY 26/22</td> <td>ISSUED FOR REVIEW</td> </tr> <tr> <td>07</td> <td>OCT. 26/22</td> <td>ISSUED FOR REVIEW</td> </tr> <tr> <td>08</td> <td>JAN. 13/23</td> <td>ISSUED FOR SPA SUBMISSION</td> </tr> </tbody> </table>	NO.	DATE	ISSUED / REVISIONS	03	FEB. 22/22	ISSUED FOR REVIEW	04	FEB. 25/22	ISSUED FOR SPA	05	JUNE. 09/22	REVISED AS PER CITY COMMENT	06	JULY 26/22	ISSUED FOR REVIEW	07	OCT. 26/22	ISSUED FOR REVIEW	08	JAN. 13/23	ISSUED FOR SPA SUBMISSION	<table border="1"> <thead> <tr> <th>PROJ. NO.</th> <th>SBM-22-0057</th> <th>DRAWING NO.</th> </tr> </thead> <tbody> <tr> <td>SCALE</td> <td>AS NOTED</td> <td rowspan="4">A11</td> </tr> <tr> <td>DATE</td> <td>JAN. 2022</td> </tr> <tr> <td>DRAWN</td> <td>OMP</td> </tr> <tr> <td>DESIGNED</td> <td>OMP/JRC</td> </tr> <tr> <td>CHECKED</td> <td>JRC</td> <td>REVISION NO.</td> <td>07</td> </tr> </tbody> </table>	PROJ. NO.	SBM-22-0057	DRAWING NO.	SCALE	AS NOTED	A11	DATE	JAN. 2022	DRAWN	OMP	DESIGNED	OMP/JRC	CHECKED	JRC	REVISION NO.	07
	NO.	DATE	ISSUED / REVISIONS																																									
	03	FEB. 22/22	ISSUED FOR REVIEW																																									
	04	FEB. 25/22	ISSUED FOR SPA																																									
	05	JUNE. 09/22	REVISED AS PER CITY COMMENT																																									
	06	JULY 26/22	ISSUED FOR REVIEW																																									
	07	OCT. 26/22	ISSUED FOR REVIEW																																									
	08	JAN. 13/23	ISSUED FOR SPA SUBMISSION																																									
PROJ. NO.	SBM-22-0057	DRAWING NO.																																										
SCALE	AS NOTED	A11																																										
DATE	JAN. 2022																																											
DRAWN	OMP																																											
DESIGNED	OMP/JRC																																											
CHECKED	JRC	REVISION NO.	07																																									

U/S SOFFIT
ELEV: 30'-3"

3RD FLOOR
ELEV: 20'-2"

2ND FLOOR
ELEV: 10'-1"

MAIN FLOOR
ELEV: 1'-1 3/8"
T/O FDN WALL
ELEV: 0'-0"

BASEMENT
ELEV: -10'-1"

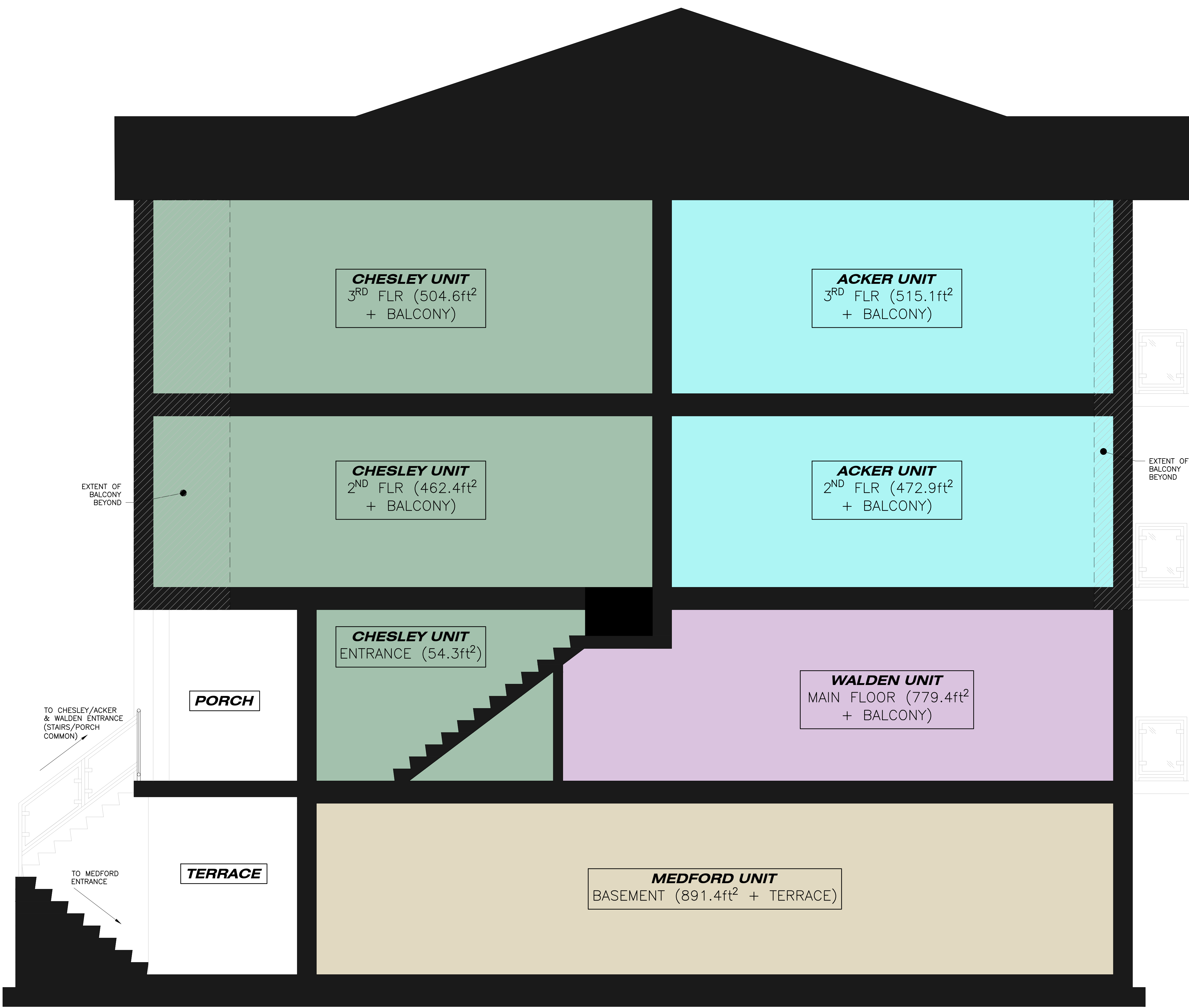

BUILDING CROSS SECTION
SCALE: 3/8"=1'-0"

GENERAL NOTES

- IT IS THE RESPONSIBILITY OF THE APPROPRIATE CONTRACTOR TO CHECK AND VERIFY ALL DIMENSIONS ON SITE AND REPORT TO CHECK AND VERIFY ALL DIMENSIONS ON SITE AND REPORT ALL ERRORS AND/OR OMISSIONS TO STRIK BALDINELLI MONIZ LTD.
- ALL CONTRACTORS MUST COMPLY WITH ALL PERTINENT BUILDING CODE REGULATIONS AND BYLAWS HAVING JURISDICTION.
- THIS DRAWING MUST NOT BE USED FOR CONSTRUCTION UNTIL IT HAS BEEN SIGNED BY STRIK BALDINELLI MONIZ LTD. AND A BUILDING PERMIT HAS BEEN ISSUED.
- CONSTRUCTION TO BE ACCORDING TO BEST COMMON PRACTICE.
- DO NOT SCALE DRAWINGS, WHEN REQUIRED REQUEST WRITTEN VERIFICATION OF DIMENSIONS WITH STRIK BALDINELLI MONIZ LTD.

- ALL DRAWINGS & SPECIFICATIONS ARE THE PROPERTY OF STRIK BALDINELLI MONIZ LTD. & MUST BE RETURNED UPON COMPLETION OF THIS PROJECT.
- THIS DRAWING & ALL DETAILS ARE FOR THIS PROJECT ONLY AND SHOULD NOT BE USED FOR ANY OTHER WORK.
- CONTRACTOR IS FULLY RESPONSIBLE FOR MATTERS AFFECTING CONSTRUCTION.
- ANY MATERIAL ALTERNATIONS CARRIED OUT DURING CONSTRUCTION BY THE CONTRACTOR OR ASSOCIATED SUB-CONTRACTOR SHALL BE CONFIRMED WITH THE ENGINEER PRIOR TO INSTALL FAILURE TO DO SO RESULTS IN FULL CONTRACTOR RESPONSIBILITY FOR SYSTEMS EFFECTED.

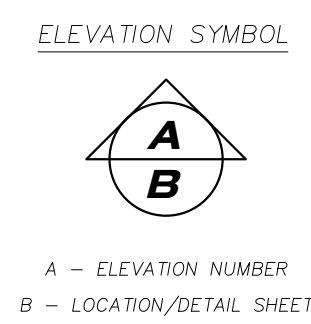
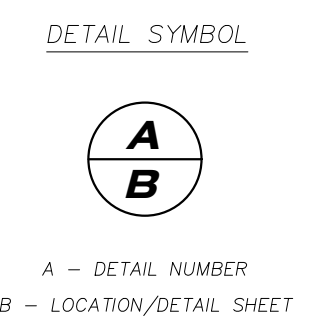

CONSULTANT

STRIK BALDINELLI MONIZ
PLANNING - CIVIL - STRUCTURAL - MECHANICAL - ELECTRICAL
1599 Adelaide St. N. Unit 301, London, Ontario, N5X 4E8
Tel: (519) 471-6667 Fax: (519) 471-0034
Email: sbm@sbmltd.ca

PROJECT/CLIENT

STACKED TOWNHOUSES DARCY DR. STRATHROY, ON

DRAWING TITLE

BUILDING CROSS SECTION

NO.	DATE	ISSUED / REVISIONS	PROJ. NO.	SBM-22-0057	DRAWING NO.
03	FEB. 22/22	ISSUED FOR REVIEW	SCALE	AS NOTED	A14
04	FEB. 25/22	ISSUED FOR SPA	DATE	JAN. 2022	
05	JUNE. 09/22	REVISED AS PER CITY COMMENT	DRAWN	OMP	
06	JULY 26/22	ISSUED FOR REVIEW	DESIGNED	OMP/JRC	
07	OCT. 26/22	ISSUED FOR REVIEW	CHECKED	JRC	
08	JAN. 13/23	ISSUED FOR SPA SUBMISSION	REVISION NO.	07	