MUNICIPALITY OF STRATHROY-CARADOC

ROAD MANAGEMENT STUDY

2024



BMROSS
engineering better communities

MUNICIPALITY OF STRATHROY-CARADOC
ROAD MANAGEMENT STUDY
2024

November 6, 2024

B. M. ROSS AND ASSOCIATES LIMITED
Engineers and Planners
62 North Street
Goderich, Ontario N7A 2T4
Phone: (519) 524-2641
www.bmross.net

File No. 15146

TABLE OF CONTENTS

1.0	PURPOSE	1
2.0	SCOPE OF THE STUDY	1
3.0	ASSESSMENT AND PRIORITIZING METHODOLOGY	2
3.1	Inventory of Road Sections	2
3.2	Condition Assessing.....	4
3.3	Assumed Life Expectancy of Road Types	5
3.4	Methodology to Prioritize Improvements	6
4.0	SUMMARY OF ROAD DATA COLLECTED	8
5.0	NORMAL MAINTENANCE NEEDS (FIXED COSTS)	11
6.0	GENERAL COMMENTS ABOUT THE ROAD SYSTEM	11
6.1	High-Class Bituminous Roads	12
6.2	Low-Class Bituminous Roads.....	13
6.3	Gravel Roads	13
7.0	SPECIFIED MAINTENANCE AND CONSTRUCTION NEEDS	13
7.1	Asphalt Surfaced vs Gravel Surfaced Roads.....	15
7.2	Considerations for Geotechnical Investigation	16
7.3	Road Upgrades to Consider.....	16
8.0	RECOMMENDED IMPROVEMENT PROGRAM AND EXPENDITURE FORECAST	17
9.0	REGULATION UPDATES	19
10.0	UPDATING THE PLAN	20

LIST OF FIGURES

Figure No. 1	Sample Road Appraisal Sheet	3
Figure No. 2	Relationship Between Data Collected and Calculated Priority Scores.....	6
Figure No. 3	Condition Rating by Road Surface	10
Figure No. 4	Condition Rating by Road Structural.....	10

LIST OF TABLES

Table 1	Assumed Probable Useful Life Expectancy for Roads Based on Traffic Range.....	5
Table 2	Inventory by Road Surface	8
Table 3	Inventory by Road Cross-Section.....	8
Table 4	Theoretical Kilometres of Improvements per Year Required to Maintain Road System.....	9
Table 5	Average Condition Ratings.....	9
Table 6	Annual Fixed Cost Budget.....	11

Table of Contents Cont'd

Table 7	Benchmark Construction Costs for Year 2024.....	13
Table 8	Probable cost per km/yr to Maintain Gravel and Asphalt Roads	15
Table 9	Roads to Consider Converting to HCB from LCB Due to Higher Traffic Volumes.....	16
Table 10	Summary of Capital Improvement Costs by Proposed Year of Need	17
Table 11	Total Suggested 10 Year Expenditure Forecast for Road Improvements	19
Table 12	Classification of Highways.....	20

LIST OF APPENDICES

Appendix A-1	Inventory Summary Sheet Sorted by Road Section Number
Appendix A-2	Inventory Summary Sheet Sorted by Road Name
Appendix B-1	Maps – Surface Type
Appendix B-2	Traffic Volume and Maintenance Class Maps
Appendix C-1	Detailed Benchmark Cost Breakdowns
Appendix C-2	Priority Score Calculation Factors for Roads
Appendix C-3	Cost Comparison Between Gravel, LCB and HCB Road Types
Appendix D-1	Road Construction Needs Sorted by Proposed Year of Work and Priority Score
Appendix D-2	Recommended Road Maintenance Needs Sorted by Traffic Range and Section Number
Appendix D-3	Road Needs Priority Score Sorted by Priority Score
Appendix E-1	Maps – Proposed Year of Work

MUNICIPALITY OF STRATHROY-CARADOC ROAD MANAGEMENT STUDY - 2024

1.0 PURPOSE

Roads, like anything else, suffer from the effects of “wear and tear”. Unless the road system is adequately maintained by appropriate rehabilitation strategies at the proper time, it will quickly deteriorate to the point where major expenditures will be required to bring it back to acceptable standards. This neglect is unwise and a very expensive management strategy which will result in deteriorating road conditions and higher improvement costs.

This Road Management Study provides an inventory of the existing roads and a means for examining the physical and financial needs of the road system in order to plan for the next five and ten year programs of action within the operating and capital budget of the Municipality.

The condition assessment process used for this study was developed by the Ministry of Transportation of Ontario. The condition scores are determined by comparing the existing roads and streets to the pre-determined standards defined in the guidelines. Additional parameters are also assessed to help prioritize the needs. The financial needs of maintaining the road system and addressing deficient sections were assessed and compared to the funds typically supplied by the municipality to maintain the road system.

This Road Management Study has been prepared by B. M. Ross and Associates Limited (BMROSS) for the Municipality of Strathroy-Caradoc in general accordance with the Ministry of Transportation’s Inventory Manual. The road survey used to assess the roads was undertaken in the summer of 2024 and as requested, only the hard surface roads were reviewed; gravel roads were not part of this study.

2.0 SCOPE OF THE STUDY

This study is to help the Municipality prioritize the road improvement schedule in a cost-effective way and help predict future costs, assuming that the Municipality generally wants to maintain the current level of service of the existing roads.

Recommendations and probable costs for work to be completed over the next 5 year time period and anticipated road work for the 6 to 10 year time period are provided. The work in the 6 to 10 year time period is intended as a guide for future long term budgeting purposes; with the understanding that deterioration rates and repair needs are less accurate when making longer term projections. An updated needs study should be completed in five years to re-assess the condition of the roads and the priorities for the subsequent five year period.

In general, the assessment process is divided into the following major components:

1. Prepare an inventory of the road system using information supplied by the Municipality, information from our previous assessment reports, and road map network data.
2. Review the road sections to assess the condition of the roads, note maintenance problems, preventative maintenance options, and collect historical information about repairs to road sections.
3. Review of the traffic counts that the Municipality provided and use that information to determine the maintenance class for each section of road.
4. Assemble and summarize the operational cost and typical capital budget information provided by the Municipality.
5. Enter and assemble the information gathered to assess the statistical condition of the roads, issues identified during our review, and develop a priority list of the needs.
6. Prepare the road assessment report in draft format, present it to municipal staff for review and comment, then revise and finalize the report as per comments.

Note: Assessment of the road sections for conformance with current Provincial standards for horizontal and vertical alignment is beyond the scope of this study. If a road section is reconstructed, conformance should be reviewed during the design stage and the road section should be modified as required. Conformance with standards of the 'Uniform Traffic Control Devices (signage) Manuals' was not within the scope of this study.

Disclaimer: This conditional assessment was completed by performing a visual assessment of each road section to evaluate the structural condition of the road cross-section and the condition of the road surface. We did not examine other aspects of the road such as, completing an assessment of roadside safety, geometrics design of the road and/or evaluating the intersections and/or traffic control devices.

3.0 ASSESSMENT AND PRIORITIZING METHODOLOGY

The methodology used in this study to assess the condition of the road sections was generally completed in accordance with the MTO's Method and Inventory Manual. The 1991 version provides an extensive list of parameters; however, it does not provide specific direction on how to evaluate risk and the level of service being provided by the asset to satisfy the typical requirements of an asset management plan. The earlier version of the manual included a methodology to calculate the theoretical year of need, which we have also referred to when creating the assessment process. An explanation of the procedures used to collect the data and combine the condition scores to prioritize the needs is outlined in this section of the report. A table summarizing the priority scoring factors is provided in Appendix C-2.

3.1 Inventory of Road Sections

The Municipality provides the road sections to be used in the study, with the sections being divided typically by block. An inventory of each of these road sections was gathered in the field and entered onto an Appraisal Sheet as shown in Figure No. 1. Copies of the data are provided to the Municipality in a separate bound document from this report. Each sheet shows two road sections from the database where the information is stored. When municipal staff provided previous construction information for a road section it was included in the road appraisal sheet as well. This information was used to help determine the proper type of road improvement.

Boundary road sections where costs are shared with the bordering municipality have been included in the total inventory length. When costs are provided for these sections, the entire expected cost is indicated with no adjustment for division between municipalities.

Traffic volume ranges were either provided based on traffic count data, or estimates where discussed with municipal staff members at the time of the field review.

Figure No. 1: Sample Road Appraisal Sheet

✖ Close Form

Select Section Number

Section No.

Sidewalk

Report

Prev Next

Asset ID:

Inspection Information

Road Name	<input type="text"/>
From	<input type="text"/>
To	<input type="text"/>
Former Municipality	<input type="text"/>
Length (m)	<input type="text"/>
Speed Limit (Km/h)	<input type="text"/>
Boundary Road	<input type="text"/>
Road Classification	<input type="text"/>
Road Side Environment	<input type="text"/>
Road Maint Classification	<input type="text"/>
Road Surface Type	<input type="text"/>
Maintenance Demand	<input type="text"/>
Curbs (0, 1, 2)	<input type="text"/>
Curb Type	<input type="text"/>
Curb Material	<input type="text"/>
Curb Width (m)	<input type="text"/>
Curb Length (m)	<input type="text"/>
Sidewalks (0,1,2)	<input type="text"/>
Horizontal Alignment	<input type="text"/>
Vertical Alignment	<input type="text"/>
Platform Width (m)	<input type="text"/>
Surface Width (m)	<input type="text"/>
Right of Way Width (m)	<input type="text"/>
Winter Maintenance	<input type="text"/>
Criticality	<input type="text"/>
Dead End	<input type="text"/>
Traffic Range (vpd)	<input type="text"/>
Traffic Type	<input type="text"/>
Traffic Count Year	<input type="text"/>
Traffic Count (vpd)	<input type="text"/>
Surface Rating	<input type="text"/>
Road Structural Rating	<input type="text"/>
Drainage Rating	<input type="text"/>
Drainage Method	<input type="text"/>

Road Improvements and Costs

Spot Road Drainage (\$,000)

Maintenance:	<input type="text"/>	<input type="text"/>
Maintenance:	<input type="text"/>	<input type="text"/>
Other:	<input type="text"/>	<input type="text"/>
Sub-Total 1:	<input type="text"/>	<input type="text"/>

Specific Maintenance (\$,000)

Maintenance:	<input type="text"/>	<input type="text"/>
Maintenance:	<input type="text"/>	<input type="text"/>
Other:	<input type="text"/>	<input type="text"/>
Sub-Total 2:	<input type="text"/>	<input type="text"/>

Construction (\$,000)

Construction:	<input type="text"/>	<input type="text"/>
---------------	----------------------	----------------------

Sidewalk

Storm Sewers Minor Storm Sewer Improvements

Additional Constructed:

Other:

Sub-Total 3:

Total Costs:

Theoretical Year of Need: Adjustment:

Proposed Year of Need:

Deteriorate Rate:

Years to Need:

Other Notes:

Inspection Date:

Year	Cost	Type	Job
*			

Record: 1 of 1 | No Filter | Search

B.M. Ross and Associates Ltd.

3.2 Condition Assessing

During the field review characteristics of each road section were recorded and condition scores were assigned to each road section for the surface and structural condition, taking into account the integrity of the road. Also, a drainage condition score assessing the suitability of the drainage system for the granular base of the road system was assigned to each section. These scores are based on a visual review unless municipal staff provided additional information about the performance or construction history of the road section.

As outlined in the MTO manuals, the Condition Rating numbers take into consideration the surface condition and structural adequacy of the road section based on the visual inspection. The rating numbers were assigned on a scale of 1 to 10 with the lower numbers describing those roads with the most surface and structural distress. The higher the rating numbers, the better the condition of the road. As per the 1985 version of the Manual, road sections with Surface Condition Ratings of 5 or less at the time of this Road Appraisal, or within the five-year forecast; theoretically, have a theoretical need for improvement. A cost to address the identified needs are calculated for each road section expected to deteriorate down to a condition rating of 5 within the next 10 years. However, with gravel roads that have traffic volumes of less than 50 AADT, only maintenance work would generally be recommended.

Note, condition rating numbers do not consider the road width, vertical and horizontal alignment, or an assessment of the road to determine if its constructed in accordance with suitable standards for the amount of traffic it passes. With this way of rating, it is possible to have a road with condition rating of 10 but the alignment, or other components could be sub-standard. These other parameters are assessed and scored separate from the condition rating and used when prioritizing the needs. The scoring process elevates the priority to address needs on the road sections that have not been built up to appropriate standards.

Note: for paved roads of either hot mix or surface treatment, the condition ratings may be misleading because roads with a poor structural base or inadequate drainage that have been recently resurfaced, will appear to be very good. Additional information on the rating system is contained in the M.T.O. manual.

Drainage of the road base has a significant impact on the performance of the road and the amount of maintenance required. MTO added a drainage condition score to later versions of the Inventory Manual. With this study the drainage condition rating for each road section is scored as good, fair or poor. The score is relative for the drainage system that appears to be provided when compared against the optimum drainage system. No material samples were collected to assess the drainage capabilities of the granular base in the road and drainage tile along the sides of the roads were not inspected as part of this report. The score is assigned based on information supplied by municipal staff about maintenance activities for the road section and visual observations at the time of review. If there is no evidence to indicate otherwise, it will be assumed that the drainage system is suitable for the road section and a drainage rating of good is assigned.

Note, BMROSS changed the condition assessment scoring system in 2019 to better reflect the guidelines set out by the 1991 MTO manual and to try and make the scores more transparent. Previously, the condition ratings only include one condition score that took into considering both the structural base and the surface condition for each road section. Most road condition assessment scoring systems, including PCI, only look at the condition of the road surface. Our revised rating system includes a surface condition, that is similar to those other programs, but also includes a structural base score. We feel this better helps us understand the road condition and determine a more appropriate reconstruction method. For example, a gravel road surface can be restored to good condition with a few passes of the grader, but if the structural base of the gravel road is in poor condition, that road will deteriorate again rather quickly. If a paved road has a good structure but the surface is poor, we will

likely recommend rehabilitation to the asphalt surface, but it is likely not necessary to reconstruct the base of the road. Alternatively, if we know the base of the road is in poor condition those concerns should also be addressed when resurfacing the road or the reconstructed surface will deteriorate at a faster rate. These changes to the scoring method may help to explain why the 2024 condition ratings for Strathroy-Caradoc differ slightly from the last Road Needs Report in 2015.

3.3 Assumed Life Expectancy of Road Types

The life of a road is affected by many factors. These include the structural components in the road, the drainage provided for the granular base, the amount and type of traffic on the road, and weather conditions. Many of these cannot be precisely determined from a visual inspection. To predict how quickly the condition of the road will deteriorate, and when rehabilitation needs will be required, it is necessary to make an assumption about how long each different road type will last.

For High Class Bituminous pavements (hot mix), the forecast condition rating is adjusted for each year for the remaining life of the pavement prior to resurfacing. The MTO manual suggests that the life of a single lift hot mix pavement is about 10 years. Using this life cycle, the condition rating would drop by 0.5 per year. Starting with a new condition rating of 10, this would mean that the condition rating would drop to 5 and require a resurfaced lift after 10 years. Assuming the road has been constructed appropriately to current cross-section standards, the projected life expectancy of a road system is affected primarily by the amount of traffic on the road. Table 1 shows the assumed life expectancies used for the different types of roads with different traffic ranges.

Table 1: Assumed Probable Useful Life Expectancy for Roads Based on Traffic Range

Traffic Range	2-HCB	1-HCB	LCB	Gravel	Earth	Concrete
0-49	30	18	6	100	100	30
50-199	27	16	6	100	100	27
200-499	24	14	6	100	100	24
500-999	22	12	6	80	100	21
>1000	20	10	5	60	100	18

Notes

1. The above probable life (years) expectancies are considered a reasonable assumption if the road is constructed to typical standards with a structural base, i.e. asphalt and granular base, and drainage that is suitable for the application.
2. It is anticipated that there may be localized repairs and maintenance work such as crack sealing necessary to achieve the probable life expectancy.
3. Shaded cells are typically not present or recommended because they will require more frequent maintenance.
4. The actual service life of a road section is variable. The Town should review statistical information and over time adjust the life expectancies to match experience.

Low Class Bituminous road surfaces (LCB) are generally able to last about six years between re-surfacing. This would be equivalent to a condition rating drop of 0.83 each year. For this study it has been assumed that two lifts of surface treatment will be placed the first time when a low class bitumen is applied on a road, and a single lift is only applied on an existing LCB road that still has a uniform surface and appears structurally sound.

For roads with a gravel surface, it is assumed that the future condition rating will deteriorate very slowly due to continued routine, loose top maintenance. The projected life of low volume gravel roads with regular grading and biannual applications of gravel is 100 years and can be more. This would mean that

the condition rating for the next five and even ten year period would stay virtually the same for low volume gravel roads and unless a gravel road has a current condition rating of 5 it will not be identified as a road section with a need. That being said, no gravel roads were reviewed as part of this study.

3.4 Methodology to Prioritize Improvements

When developing a Road Maintenance Program or Asset Management Plan, we believe there are three key factors that should be taken into consideration: the probability of failure, the consequence of failure and the performance grade. While these factors can include many components, the **probability of failure** factor is generally represented by the condition rating or age of an asset.

The **consequence of failure** is a score based on the number of users affected if the asset fails or other social impacts and the cost of the asset. The **performance grade** should incorporate the relative maintenance requirements of the asset and a comparison of how the asset was built versus the appropriate design standard for that particular asset. In a simplified way these components are used in this study as illustrated in Figure 2 to develop a theoretical priority score for the improvements.

For example, if there are 10 road sections recommended for improvements in a year but the Municipality can only afford to improve 5 sections, the priority score can be used to help determine which road sections should be improved first to provide the highest level of service for the users of the road system.

BMROSS has developed a scoring system using the defined parameters to help prioritize improvement needs as per the relationship shown in Figure 2 and weigh the importance of different parameters similarly to the 1991 version of the MTO manual.

Figure 2: Relationship between Data Collected and Calculated Priority Scores

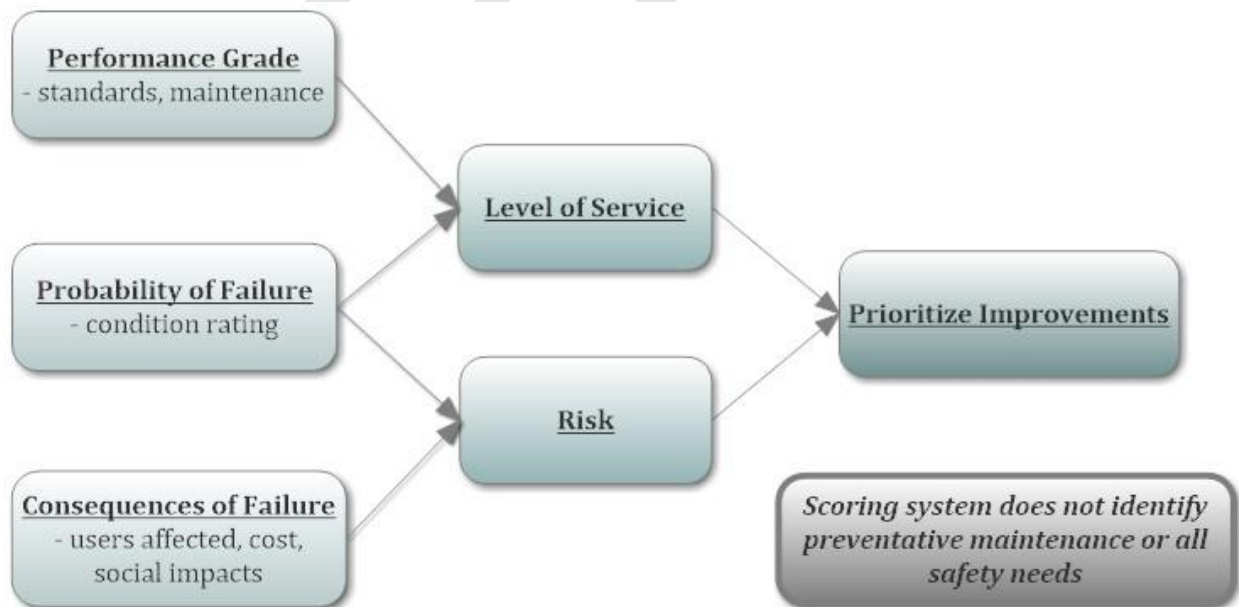

Within Appendix C-2, is a table showing the priority score calculation factors used to help prioritize the needs, however this section includes an explanation also:

Performance Grade

The Performance Grade is calculated using the platform width of the road surface, maintenance demand and alignment value scores for each road section follows. If the platform width of a road section is adequate for its application based on the traffic volume, a score of 1 was applied. If the width was somewhat narrow, a score of 3 was applied and if the road was significantly narrower than it should be, a score of 5 was applied. For the maintenance demand: if the road section was recorded to be a no winter maintenance road, or it is a newly re-constructed road with minimal maintenance requirements, it was considered low maintenance and a score of 1 was applied. All other road sections are considered average and assigned a score of 2 unless it was a road, which the municipal staff noted, that required extra maintenance. For example, in the spring extra maintenance is required to address soft spots or is shifting due to frost, then it was considered high or excessive, scoring 4 or 5. Other examples: asphalt roads that have cracks developing in the surface prematurely and roads that experience erosion along the surface or shoulder, as a result of flooding, are also considered roads with a higher than average or excessive maintenance needs. For alignment value: if a visual review of both the vertical and horizontal alignments were acceptable, or if the road appeared to be properly signed to identify all the alignment risks, the score was 1. If only one of the alignment components was not acceptable, the score was 3. If both the vertical and horizontal alignment were not acceptable the score was 5.

Probability of Failure

The surface and structural condition ratings as described earlier in the report, and the drainage rating were used for the probability of failure factor. Similarly to above, good, fair and poor drainage condition ratings were assigned a score of 1, 3 or 5. The probability of failure calculation is weighted towards the structural rating, as the score for that component is multiplied by 2. The surface rating score is also used to help predict the year of needs, as explained earlier. Drivers are generally most concerned about the condition of the road surface, but the structure under the road and the adequacy of the road drainage system determines how quickly the condition of the road surface will deteriorate; therefore, they are considered to be as important, or more important, than the condition of the road surface. The road surface score focuses on the condition of the road surface and ride quality.

Consequence of Failure

For this study, the consequence of failure was determined by traffic volume. The consequence of failure is the parameter used to take into account the importance of the road, or how many would be affected if the condition of the road was unacceptable. The traffic volumes on each road section were based on the supplied or assumed traffic volumes on each road section provided by or reviewed by the Municipality. A score of 1 means it has an average annual daily traffic value of less than 50 and a road with greater than a 1000 vehicles per day would have a score of 5.

Figure 2 suggests that combining the probability of failure rating with the performance standard gives a level of service value; and combining the probability of failure and consequence of failure value yields the risk score for each asset. Although these are just relative numbers, Municipalities may choose to define a targeted average level of service or risk value for their road-system. These may be set at different values for different classes of roads. They can also monitor and track these average scores over time for future comparison purposes. The theoretical priority score for each asset is the combined score of the level of service factor and the risk factor. Defining the desired level of service or acceptable levels of risk are beyond the scope of this study so only the priority score has been used.

The theoretical priority score can be used as a guide to help prioritize improvement work on the assets. However, there are other factors that should be taken into account when prioritizing the road improvements. Factors including preventative maintenance activities, scheduling tasks to coincide with integrated assets within the same area, financial and timing constraints and other activities taking place within the locale must be considered by municipal staff. It is impossible to take into account all these other factors in a simplified scoring system. For this reason, the theoretical score of highest priorities established on an individual asset basis should only be used as a guide and the best sequence for improvements should be established by the Municipality. Additional considerations about preventative maintenance will be discussed in Section 7 of this report.

For low traffic volume roads with asphalt surfaces it is recommended that surface reconstruction be delayed until other work is required on streets in the immediate area. Work on urban streets should be coordinated with repairs to nearby or adjoining road sections and with other infrastructure whenever possible to minimize total costs.

4.0 SUMMARY OF ROAD DATA COLLECTED

The road system was assembled on maps, data collected, and condition ratings assigned for each of the road sections. A road section was generally defined as an individual block. In rural areas these would have lengths of approximately 2 km and run between the Lines and Roads. Similarly, urban areas and urban fringe road sections were divided up by blocks or in some cases, sections with similar surface characteristics.

Appendix A-1 is a summary of the complete road inventory, listed by road section number and Appendix A-2 gives the same information sorted by road name. For additional data, such as road widths and roadside environment, the individual appraisal sheets must be referenced. The maps enclosed in Appendix B-1 identify the location, name and inventory number, and surface type for each section.

Table 2 shows a summary of the lengths of different surfaces currently owned by the Municipality. Table 3 summarizes the lengths of different cross-section types.

Table 2: Inventory by Road Surface

Road Surface Type	Length (km)
Gravel	80.96
HCB – 1 lift	13.92
HCB – 2 lifts	93.93
LCB – 1 lift	0.84
LCB – 2 lifts	145.71
Total	335.36

Table 3: Inventory by Road Cross-Section

Roadside Environment	Length (km)
Urban	57.3
Semi-Urban	43.4
Rural	234.7
Total	335.4

Based on the information in Table 2 and the assumed deterioration rates discussed in Section 3, the approximate theoretical number of kilometres, which should be improved each year in order to maintain the road system, is shown in Table 4. These amounts assume that the Municipality has been improving road sections in accordance with Table 4 continuously since the start of the road system. If this is not the case and less work has been completed in past years, or past work is deteriorating faster than projected, more kilometres must be improved in the future in order to put the road improvements back on track.

Table 4: Theoretical Kilometres of Improvements Per Year Required to Maintain Road System

Surface	Assumed Life *	Recommended (km/year)
Gravel	100	0.81
LCB	6	24.45
HCB – 1 lift	15	0.93
HCB – 2 or 3 lifts	30	3.13

* For simplicity the assumed life expectancy used in this table is the maximum life expectancies listed in Table 1.

Table 5 shows the recent road appraisal average condition ratings for road surface and road structure at the time of the field review and splits the weighted averages up based on different road surface types. Figure 3 shows a distribution of the condition ratings for the paved and gravel road surfaces.

When reviewing the road appraisal scores, we noticed that the average ratings have decreased slightly since the previous report. That said, the roads were scored slightly differently this time than they were in 2015; we did not split out the score into two parts with a surface and structural score. The 2015 road appraisal indicated that the average condition rating of the roads at the time of review was 7.9. When splitting them into different road surface types the weighted average ratings were 8.4 for the HCB roads, 8.0 for the LCB roads and 7.3 for the gravel roads.

The HCB road average condition ratings has remained similar, it is slightly down from 2015 at 8.4 to 8.1 (average of the structure and surface score) in 2024. Same with LCB average condition rating from a high in 2015 of 7.9 down to 7.3 (average) in 2024. While an 8.1 for HCB is still a good average rating, this suggests is a relatively decline in the average condition rating of the roads within the last 8 years. Many factors could play a role in influencing the average condition ratings, refer to Section 6.0 for more information.

Table 5: Average Condition Ratings

	Surface Rating	Structural Rating
LCB	7.2	7.5
HCB	7.7	8.5
Average (all surface types)	7.4	7.9

Figure 3: Condition Rating by Road Surface

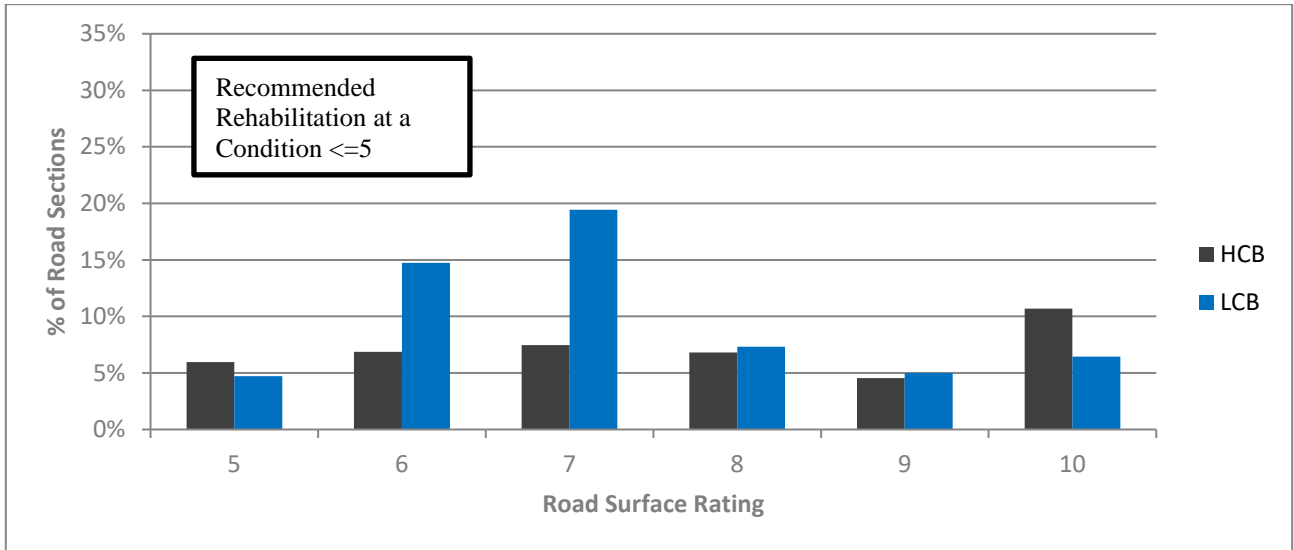
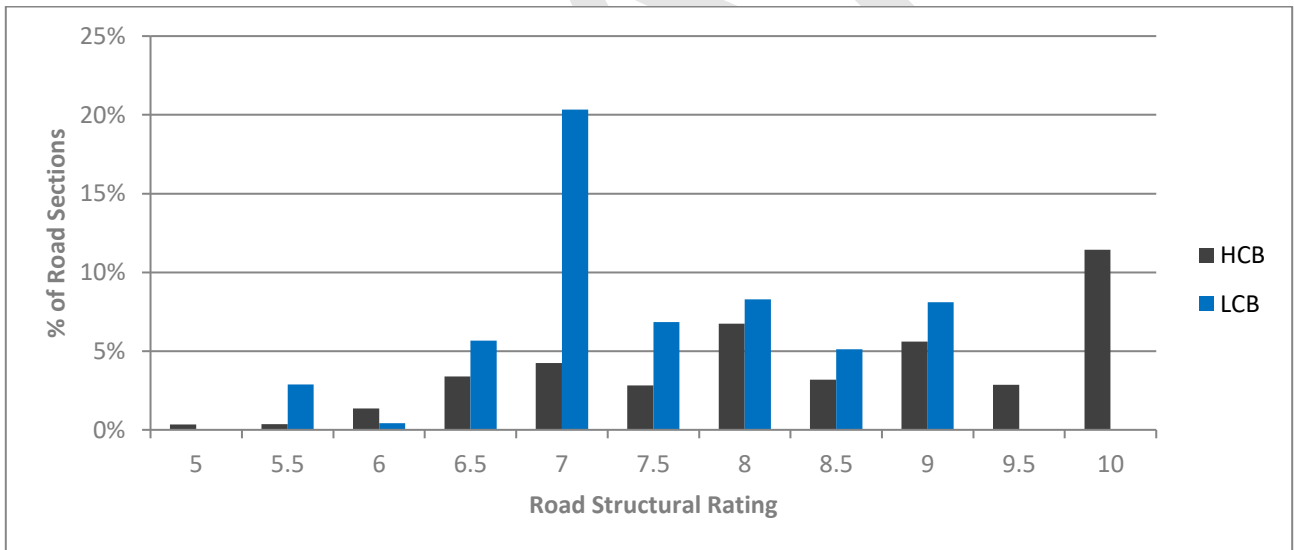

Figure 4: Condition Rating by Road Structural



5.0 NORMAL MAINTENANCE NEEDS (FIXED COSTS)

The Municipality’s first consideration for use of road funds is to address the normal maintenance or fixed cost needs. These items include the normal day-to-day activities to keep the road system operational and include road surface grading and re-surfacing of gravel roads ever second year, roadside maintenance, safety devices and overhead. Funds must be provided for these fixed costs and winter snow removal costs prior to considering expenditures for a construction program. The typical costs per year, are shown in Table 6 based on the 2024 budget values provided by the Municipality. The amounts should be inflated by an appropriate factor for subsequent years.

Table 6: Annual Fixed Cost Budget

Maintenance Item	Cost/year
Roadside Maintenance	\$30,035
Weed Control	\$8,485
Tree Maintenance	\$103,000
Hardtop Maintenance	\$166,600
Loose top Maintenance	\$193,620
Sidewalk Maintenance	\$35,010
Winter Control	\$242,210
Safety Devices	\$103,090
Transfer to Vehicle Reserves	\$30,130
Utilities (Gas, Hydro, etc)	\$382,685
Small Equipment and Vehicles	\$401,025
Administration & Labour	\$1,523,750
Insurance/Training/Miscellaneous	\$395,610
Total	\$3,615,250

When maintenance work on the road sections is not adequately completed the condition of the road will deteriorate quicker and it is generally necessary to perform capital improvements or reconstruction work on the road section sooner.

6.0 GENERAL COMMENTS ABOUT THE ROAD SYSTEM

In general, the rural road system within the Municipality of Strathroy-Caradoc is generally in fair to good condition and well maintained. However, condition ratings suggest several roads need to be rehabilitated over the next few years, as the condition rating of some road sections are approaching a poorer condition.

When comparing the condition rating scores from the 2015 report to the current study, the average condition scores have decreased slightly for the HCB & LCB roads. This may imply that efforts made by the Municipality has not been sufficient enough to keep up to the deterioration rate on HCB & LCB roads. However, since the condition scores are based on a visual assessment and are dependent on the person doing the scoring and the time of year the assessment take place; it is therefore unrealistic to assume that condition rating scores will perfectly align with the deterioration rate of the road. It was also observed that a number of HCB road improvements have been completed in Strathroy over the last nine years, including County Road reconstruction work. Urban road reconstruction work is typically more expensive on a per km basis than rural roads; however, the average condition ratings are calculated on a per km basis. With regards to the LCB roads, we are of the understanding on average 12km of these

roads have been resurfaced annually over the last 3 years but to keep up with the deterioration rate on average of 24km of these road types should be resurfaced per year. We think these factors help to explain why the average condition rating for the HCB and LCB roads on a per km basis has gone down slightly.

During the road appraisals it was noted that roads in Strathroy appear to generally be in fair condition; however, poorer road and drainage conditions were noted in the industrial parks. We observed significant flooding along the park system from Head St west to Victoria St and through the industrial park along the north end of the community. A number of streets with gravel shoulders both in the industrial and residential areas, needed the gravel topped up to improve drainage. Drainage issues were observed in many areas of the community, we understand that the Municipality is working on a Storm Sewer Master Plan. We feel this plan is a very much needed and will be an asset to future planning throughout the community.

While completing the road appraisals in Mount Brydges, drainage issues were also noticed. Overall these roads appear to be fair condition. There are several intersections in Mount Brydges would benefit from some tree trimming. A number of streets with gravel shoulders both in the industrial and residential areas, needed the gravel topped up and regarded to seal the road and redirect water to the boulevard/ditch. There may be some benefit to trying some pavement preservation options here, until storm outlets have been determined.

There rural hard surfaces and hamlets, roads appear to be in fair condition. Most of these roads have LCB surfaces, with a few areas on the LCB roads where water ponds, and frost boils appear to weaken the surface annually. This may be attributed to different soil conditions, insufficient granular road base or swampy areas with inadequate drainage. The drainage within the hamlets appears to be sufficient, the roads appear sufficient for their current use.

It was noted that several rural roads would benefit from some drainage improvements, increase platform/shoulder width and a few LCB roads should be raised to reduce the potential for flooding over the roads. Continued drainage improvement efforts such as topping up shoulder gravel, sub-drains along the edge of the road as required, ditch clean out and brush removal work is encouraged. When the road base is wet it reduces the structural capacity of the road and makes it susceptible to frost action. When the shoulder is not wide enough the road of the road is susceptible to settlement and the edge of the LCB surface can break away. Another commonly observed concern was the encroachment of agricultural lands onto municipal Right-of-Ways. This negatively affects road-base drainage and often resulted in the destruction of road ditches.

Between the paved MTO, County, and municipal roads citizens have good access to nearby paved roads. At this time, we have identify a few road sections that warrant being upgraded from LCB to an HCB surface type due to higher traffic counts. Refer to section 7.3 for more discussion.

6.1 High-Class Bituminous Roads

As noted earlier, the High-Class Bituminous (HCB) roads, commonly referenced to as asphalt roads, have a weighted average score of 7.7 for surface and 8.5 for structure. As stated above in order to sustain this standard of service, current maintenance programs need to continue at least at the current level. This includes continuing the crack-sealing program to preserve the integrity of the road surface and reconstructing the shoulders to support the edge of the road. In urban area, would benefit from full reconstruction with updated storm drainage.

With only one lift of asphalt, once the paved surface becomes unacceptable, the surface has generally been pulverized and resurfaced with a new lift of asphalt. Some municipalities have found that the application of second lift of asphalt or a pavement preservation application, such as a slurry seal, fibre-mat or bonded wearing course, before the base surface has started to lose its shape, increases the life span of the paved surface in a cost-effective way. Often the implementation of the asphalt preservation options does not start until two lifts of asphalt have been applied to the road. The decision to use asphalt or a pavement preservation application is dependent on the traffic loads, the type of defects in the asphalt surface and the structural stability of the road base. Most municipalities experimenting with pavement preservation products have indicated that they are generally pleased with the results; however, it is recognized that a review of existing site conditions should be undertaken to ensure that you implement the appropriate approach for pavement preservation. Different preservation options are better suited for different site conditions.

To maintain road condition of the roads, some other maintenance work is required. The cost to patch the asphalt, crack seal and implement ‘typical’ pavement maintenance methods has been included in the maintenance costs.

6.2 Low-Class Bituminous Roads

As noted earlier, the Low-Class Bituminous (LCB) roads have a weighted average score of 7.2 for surface and 7.5 for structure. This suggests that some of these “tar and chip” type roads are not being maintained in a timely manner. It is recommended that LCB road to be resurfaced every 5-7 years, depending on the traffic count.

Note that, Low-Class Bituminous surfaces can be more accommodating if the road base is not as structurally sound, but the life expectancy of the surface material will be reduced if the surface material has to shift around to accommodate frost action each spring.

6.3 Gravel Roads

The gravels road were excluded from the 2024 road review.

7.0 SPECIFIED MAINTENANCE AND CONSTRUCTION NEEDS

The probable costs of the various types of road improvements have been prepared using “benchmark” costs based on work done in similar rural municipalities. Where applicable, the cost of engineering, supervision and some other assumptions have been included. All these costs are based on 2023 prices and should be adjusted using inflation for work in subsequent years. The benchmark costs used in this study are as shown in Table 7. A more detailed breakdown is presented in Appendix C-1.

Table 7: Benchmark Construction Costs for Year 2024

Rural – 6.7 m Surface Width	
1. Rural Full depth pulverize and pave	\$231/m
2. Rural Full Reconstruction - Base Course Asphalt	\$940/m
3. Rural Full Reconstruction - Gravel Surface	\$758/m
4. Rural Hot Mix Resurfacing (40mm HL-4, incl tack coat)	\$152/m
5. Rural partial depth cold in place and pave (50mm HL-4)	\$270/m

6. Rural Paving (40mm HL-4)	\$135/m
7. Rural Paving (50mm HL-4)	\$178/m
8. Rural Pulverize and Two Lifts Surface Treatment	\$130/m
Semi-Urban – 6.7 m Surface Width	
1. Semi-Urban Full Depth Pulverize and pave	\$260/m
2. Semi-Urban Full Reconstruction - Base Course of Asphalt	\$913/m
3. Semi-Urban Hot Mix Resurfacing	\$178/m
Urban – 8.5 m Surface Width	
1. Urban Full Depth Pulverize and Pave (40mm HL-4)	\$334/m
2. Urban Full depth pulverize, widen and pave	\$710/m
3. Urban Full depth removal and pave - 8.5m	\$645/m
4. Urban Full Reconstruction - Base Course of Asphalt	\$1568/m
5. Urban Partial depth cold planning and resurfacing	\$375/m
6. Edge cut, curb & gutter, top lift of asphalt	\$743/m
7. Urban Paving (40mm HL-4)	\$269/m
Specific Maintenance	
1. Surface Treatment - Single Surface	\$36/m
2. Surface Treatment - Double Surface	\$68/m
3. Gravel resurfacing, 50 mm	\$24/m
4. Ditching Improvements (Full Length)	\$7.00/m
5. Raise Road Grade, 150 mm with gravel	\$76/m
6. Edge Widening 1 m, each side	\$264/m
7. Clearing along sides of ROW, (4 m swath)	\$760/m
8. Install subdrain full length, both sides	\$42/m
9. Pavement Preservation Treatment	\$83/m
10. Crack Sealing	\$12/m
Spot Maintenance	
1. Culvert Crossing up to 750 mm dia., excluding asphalt	\$14,200
2. Ditching Spot Location up to 200 m	\$3,080
3. Raise Grade Line – Gravel 150 mm (<100 m)	\$10,200
4. Asphalt patch up to 60 m, full road width	\$19,900
5. Patch Road with Gravel Surface up to 60 m	\$21,000
6. Paved Surface up to 60 m	\$31,000
7. Shoulder and Slope Repair (100 m)	\$5,900
8. Storm and sewer cress, 1 CB & Subdrain or similar	\$16,300
9. Guiderail (<50 m one side)	\$13,100
10. Subdrain both sides up to 500 m	\$21,100
Miscellaneous	
1. Sidewalk (each side), 1.5 m wide, including restoration	
a) – concrete	\$230/m
b) – gravel	\$47/m
c) – asphalt	\$156/m

d) - unit pavers	\$360/m
2. Storm sewers – incl. CBs and MHs	\$1020/m
3. Minor storm sewer improvements, subdrains, in-line catchbasins, surface restoration	\$356/m

7.1 Asphalt Surfaced vs Gravel Surfaced Roads

A cost comparison was developed to assess the cost difference between providing a paved road with High-Class Bituminous (HCB), a paved road with Low-Class Bituminous (LCB) and a gravel road surface. In an effort to make a fair comparison, the estimated regular maintenance costs were developed using material purchasing costs, provided by the Municipality, but they were increased to include an allowance for municipal staff labour and equipment costs. Table 8 shows that the average cost to maintain an asphalt surfaced road over the long term is about twice as much as for gravel. Appendix C-3 contains the detail calculations for each surface types.

Table 8: Probable Cost per km/yr to Maintain Gravel and Asphalt Roads

Component	Gravel	LCB	HCB
Annual Maintenance	\$6,184	\$954	\$1,344
Annualized Capital Cost	\$0	\$8,576	\$10,931
Total	\$6,184	\$9,530	\$12,276

Note: An asphalt road surface referenced within this section implies a road with a hot mix type of pavement generally referred to as a High-Class Bituminous (HCB). A road with a surface treatment has a bituminous emulsion applied and stone chips compacted in placed on top and is referred to as a Low-Class Bituminous (LCB). The life expectancies are assumed. Gravel prices are based on purchasing maintenance gravel bi-annual, as the Municipal gravel pit has limit years left.

The annualized maintenance cost for the gravel roads includes resurfacing the road with gravel every second year, applying calcium chloride and grading the roads three times throughout the year. If a gravel road had very high traffic volumes, such as 1000 vehicle per day, the road maintenance cost would increase significantly. The numbers presented in the table would generally be applicable for road with traffic volumes less than 400 vehicles per day.

The capital cost for LCB (tar and chip) roads assumes that the road will need to be resurface with an emulsion every 6 years and then pulverized and double coated every 5th time the road is resurfaced. We think doing it every 6 years is a little conservative but, in some municipalities, they have found the LCB does not perform well because large equipment, Amish buggies or other factors deteriorate the LCB surface quicker. While the LCB road surfaces have the ability to knit back together that only works if the road has a decent sub-base and the road surface only distorted a relatively moderate amount.

The capital cost for the asphalt road assumes the road is pulverized, fine graded and repaved every 25 years. Note, this life expectance for a paved road may be considered somewhat optimistic but it is assumed the asphalt surface is finished and beyond the state of rehabilitating after 25 years. To convert the capital cost to an annual cost, the costs were amortized to an equivalent annual cost over the assumed life of the proposed road type with a discount rate of 4%. The life expectancy for the paved road will depend on how well the road base is constructed and the amount of heavy traffic on the road surface. It has been assumed the road receives relatively low traffic volumes, less than 400 vehicles per day. To achieve the life expectancies assumed, an HCB asphalt surface road needs to have a suitable granular base to satisfy the traffic loading requirements and needs to have an effective drainage system for the granular base.

The maintenance costs for the paved surfaces include the application of sand and salt when required during winter months. As this material is typically applied when the snow is being removed only the material costs have been included with the application costs. The maintenance costs for the asphalt roads also include crack sealing, line painting and patching the asphalt roads as well as some costs to perform shoulder maintenance work.

It is generally recommended that roads with traffic volumes above 400 vehicles per day throughout the year would have either a LCB or HCB surface to minimize the maintenance costs and provide a safer road surface for the users.

7.2 Considerations for Geotechnical Investigation

It is a wise decision to consult with a geotechnical firm before you consider specific road upgrades. The types of road upgrades where a municipality would want to retain a geotechnical firm are full reconstruction, upgrading a gravel or LCB surface to asphalt, or widening a road. Geotech work takes between 3-6 months depending on the firm, if the Municipality knows what road they plan to reconstruct, geotech investigations could be completed the year before design and/or tender. As of 2021, it is important to test road soils for contaminants before completing any tender documents to plan for any potential disposal costs, as per the On-Site and Excess Soil Management Regulation 406/19 conditions.

7.3 Road Upgrades to Consider

Within the Municipality there are a few rural LCB roads with relatively high traffic volumes passing over them. This requires additional maintenance needs for these roads, including more frequent applications of LCB lifts. While they still appear to be performing reasonable well, we suspect they will deteriorate quickly and, it has been proposed that the road sections with an LCB surface and AADT greater than 1000 be upgraded to an HCB road type. A list of those road sections is provided in Table 9.

Table 9: Roads to Consider Converting to HCB from LCB Due to Higher Traffic Volumes

Road Name	From	To	Length (m)	Daily Traffic Count (2024)
Glengyle Drive	McEvoy Rd	Amiens Rd	4851	2,200
Amiens Road	Ilderton Rd	Glengyle Dr	950	2,050
Parkhouse Drive	Adelaide Rd	Glendon Dr	2483	2,000
Christina Road	Adelaide Rd	Longwoods Rd	8957	1,150
Falconbridge Drive	Adelaide Rd	Springwell Rd	2121	1,250
Springwell Road	Falconbridge Dr	Glendon Dr	1524	1,500

For now, the construction recommendation within the 10-year plan for most of these roads is still LCB with the exception of Glengyle Dr, as there is already a plan in the works to widen and paved it. Please note, before any surface changes are made on this road a geotechnical investigation should be complete. The road platforms will also have to be widened to improve the shoulders and drainage before the surface type is changed.

The Municipality should recognize that as the road surface types are upgraded from gravel to LBC or HCB to accommodate higher traffic flows, the flows typically increase further because drivers like to drive on the new roads and traffic mapping apps may show these roads and a possible travel route.

8.0 RECOMMENDED IMPROVEMENT PROGRAM AND EXPENDITURE FORECAST

It is generally not possible for Municipalities to complete all the identified road section needs within the theoretical year of need. Typically, the theoretical needs fluctuate from one year to the next and to stay within the Municipality’s budget it is necessary to shift projects from year to year. Also, it is sometimes cost effective and preferred to group adjacent projects together or complete these improvements when address other infrastructure upgrade needs. As funding availability and priorities change, it is expected that it may be necessary to revise the schedule accordingly. If the improvement is significantly delayed beyond the recommended year of need, it may be necessary to change the type of improvement. The proposed year was chosen based on the theoretical year of need, the priority score calculated, attempts to achieve economies of scale by grouping needs by geographic proximity, and to schedule timely improvements to cost effectively extend the life of the roads. The proposed year of need is also adjusted based on consultation with the Municipality.

Tables in Appendix D-1 list the road sections with needs sorted by their proposed year of work and the priority score. Table 10 indicates the expenditure forecast for capital improvements assuming the road work is completed in the proposed year of work is also shown in Appendix E-1 (map). The proposed list of needs resulted in a total of \$68.0 million dollars of costs over the next ten years, of which \$4,186,700 is proposed for 2024; however, please note that the original value of work proposed for 2024 was \$17.0 million until we spread the work out into other years to make it more economical. It is anticipated the Municipality will make adjustments to accommodate other work and satisfy their budget constraints. The proposed schedule assumes that all of the anticipated capital improvement needs will be addressed within the next ten years.

The suggested type of improvement for each road section is listed on the tables provided in the appendix. However, these may be subject to change if other improvements are also required or if this section of road deteriorates at a quicker than expected rate. As more historical information on road sections is accumulated, it should be easier to determine the appropriate type of improvement.

Table 10: Summary of Capital Improvement Costs by Proposed Year of Need

Year	Capital Improvements by Current Surface			Total Cost (\$,000)
	Gravel (km)	LCB (km)	HCB (km)	
2025	0.0	4.7	3.4	\$ 4,186.7
2026	0.0	20.6	3.6	\$ 8,569.5
2027	0.0	18.8	3.2	\$ 5,061.7
2028	0.0	19.5	3.9	\$ 8,388.1
2029	0.0	24.8	8.2	\$ 14,216.0
2030	0.0	22.0	4.5	\$ 8,354.8
2031	0.0	11.0	7.3	\$ 7,578.6
2032	0.0	9.6	4.3	\$ 7,323.8
2033	0.0	7.1	2.8	\$ 3,033.5
2034	0.0	7.5	0.8	\$ 1,254.0
Total	0 km	145.6km	42km	\$ 67,966.7
Average	0 km/yr	14.6 km/yr	4.2km/yr	\$ 6,796.7/yr

Notes:

- 1) Costs excluded HST
- 2) The Municipality typical cost sharing policy for road reconstruction costs allocates budget funds from 40% roads, 20% storm, 20% wastewater and 20% water within settlement areas.

This work does not include upgrading any gravel surfaces to HCB. This work does include the cost of some drainage improvements in urban areas. If the Municipality is unable to accommodate all the costs identified, it may be acceptable to resurface some of these roads with a slurry seal or alternative pavement preservative product and upgrade them at a later time. To delay the improvements possibly to align the work scheduled for road improvements with other infrastructure projects, it is sometimes preferred to do additional road maintenance along that road section until the two projects can be completed at the same time.

The above table suggested that the length of road improvements over the next ten years would be significantly less than the theoretical lengths listed earlier in the report. In Table 4, the theoretical rehabilitation rates calculated based on the assumed life expectancies were 0.8 km/year for gravel, 24.4km/year for LCB and 4.0 km/year for HCB surfaces. However, since the Municipality normally includes work completed or administrated by their own staff in the maintenance budget, we have excluded some tasks that may normally be considered capital improvements from Table 10. These are listed with maintenance work and includes patching HCB roads, crack sealing or raising gravel road. As a result, the maintenance budget is higher than in the past. An explanation of the work included in the maintenance budget instead of the capital budget follows.

The total of \$391,300 has been included in the maintenance needs table presented in Appendix D-2. When this work is spread evenly over the 10-year expenditure forecast it equates to \$39,130 /year. Some of these improvements are beyond the scope of typical maintenance work, however, this work is typically either completed by municipal staff or administered by municipal staff. It is anticipated the municipal staff will group some of these tasks together and schedule the completion of this work as it fits their schedule.

As suggested in the earlier referenced Ministry of Transportation guidelines, capital improvements would generally not be scheduled for roads with traffic volumes less than 50 AADT, even if they were identified as a need. It is assumed that additional maintenance work will be performed on all the gravel and low volume roads, as required, within the maintenance budget or when other work is required in the area.

When preparing budget costs for the improvements, it was necessary to make some assumptions to simplify this process. Improvements as indicated may not uniformly apply along an entire road section as assumed. For example, it is possible that a road recommended for resurfacing will have spot locations that will require rebuilding of the road base and the condition of the road will deteriorate prior to when the improvements are completed. Prior to road improvements being undertaken a more detailed examination of the road section to be improved should be performed to identify if possible deviations from the plan are warranted.

The totals presented in Table 11 do not include annual operational costs such as placing maintenance gravel on gravel roads, snow removal, salt and sand costs, staff labour, equipment or fuel costs; as these are generally paid for in a separate line item within the Municipal's budget.

Table 11: Total Suggested 10 Year Expenditure Forecast for Road Improvements

Category	2025	2026	2027	2028	2029
Specific Maintenance Needs	\$39,130	\$39,130	\$39,130	\$39,130	\$39,130
Road Improvements	\$4,186,700	\$8,569,600	\$5,061,700	\$8,388,100	\$14,216,000
Suggested Annual Budget	\$4,225,830	\$8,608,730	\$5,100,830	\$8,727,230	\$14,255,130

Category	2030	2031	2032	2033	2034
Specific Maintenance Needs	\$39,130	\$39,130	\$39,130	\$39,130	\$39,130
Road Improvements	\$8,354,800	\$7,578,600	\$7,323,800	\$3,033,500	\$1,254,000
Suggested Annual Budget	\$68,393,930	\$7,617,730	\$7,362,930	\$3,072,630	\$1,293,130

Note: - The above table does not include the costs for any bridge repairs, equipment costs or staff labour. Any needed bridge improvements and other infrastructure upgrades should be scheduled in conjunction with the road improvements to minimize the need for duplication of work and reduce costs.

- These maintenance costs are above what the Municipality is already spending per year.
- Unit costs used in Table 8 are based upon relatively small or individual contracts for each road section. Economies of scale are expected to arise when road sections are grouped into a single contract.
- Costs are in 2024 dollars, have not been inflated and are HST exclusive.

9.0 REGULATION UPDATES

The Ontario regulation 239/02 “Minimum Maintenance Standards for Municipal Highways” was updated in May of 2018. The classification of highways table, see Table 12, was updated to include a wider range of AADT values with minor changes to the classification numbers. The majority of road classifications have not changed; however, where the classification has changed the number has been increased by one.

Highway classification values are used in determining the minimum maintenance standards. Maintenance standards include patrolling frequency, weather maintenance (snow and ice removals), roadway maintenance needs (pot holes, cracks, shoulder drop offs), sign and luminaire inspections.

The road classifications were assessed throughout the Municipality and are present on Figure B-2 which is found in Appendix B-2. This assessment was performed based on the traffic volume data provided by the Municipality. A map showing the traffic volume data assumed has also been included in this appendix.

Table 12: Classification of Highways

Column 1 Average Daily Traffic (number of motor vehicles)	Column 2 91 - 100 km/h speed limit	Column 3 81 - 90 km/h speed limit	Column 4 71 - 80 km/h speed limit	Column 5 61 - 70 km/h speed limit	Column 6 51 - 60 km/h speed limit	Column 7 41 - 50 km/h speed limit	Column 8 1 - 40 km/h speed limit
53,000 or more	1	1	1	1	1	1	1
23,000 - 52,999	1	1	1	2	2	2	2
15,000 - 22,999	1	1	2	2	2	3	3
12,000 - 14,999	1	1	2	2	2	3	3
10,000 - 11,999	1	1	2	2	3	3	3
8,000 - 9,999	1	1	2	3	3	3	3
6,000 - 7,999	1	2	2	3	3	4	4
5,000 - 5,999	1	2	2	3	3	4	4
4,000 - 4,999	1	2	3	3	3	4	4
3,000 - 3,999	1	2	3	3	3	4	4
2,000 - 2,999	1	2	3	3	4	5	5
1,000 - 1,999	1	3	3	3	4	5	5
500 - 999	1	3	4	4	4	5	5
200 - 499	1	3	4	4	5	5	6
50 - 199	1	3	4	5	5	6	6
0 - 49	1	3	6	6	6	6	6

Notes: Table from Ontario Regulation 239/02 Minimum Maintenance Standards for Municipal Highways (Updated May 3, 2018)

10.0 UPDATING THE PLAN

As outlined in the M.T.O. Manual, road management is an ongoing process requiring an annual review of the Municipality’s accomplishments, which is a measure of road improvements, and the identification of any new needs not originally determined.

After each year of the study, the Municipality should compare the completed road program to that recommended in this report and make the appropriate adjustments. Changes would result because of a deviation from the original plan, where some work was not done because of other critical work, or where additional work was accomplished. Furthermore, the condition rating forecast may be adjusted for some roads that did not perform as expected. These conditions will be noticed by the manager or work crews during the year, while carrying out their normal work activities.

It is recommended that every fifth year, the total road system should again be reviewed to establish updated condition ratings and prepare a current needs assessment report. It is also recommended that a list of all improvements be maintained by annually updating the road inventory sheets. Data containing updated information will be useful when determining the most appropriate method of road rehabilitation in the future.

All of the above is respectfully submitted.

B. M. ROSS AND ASSOCIATES LIMITED

Per _____
Ken D. Logtenberg, P. Eng.

Per _____
Jennette Walker, C.E.T.

:hv

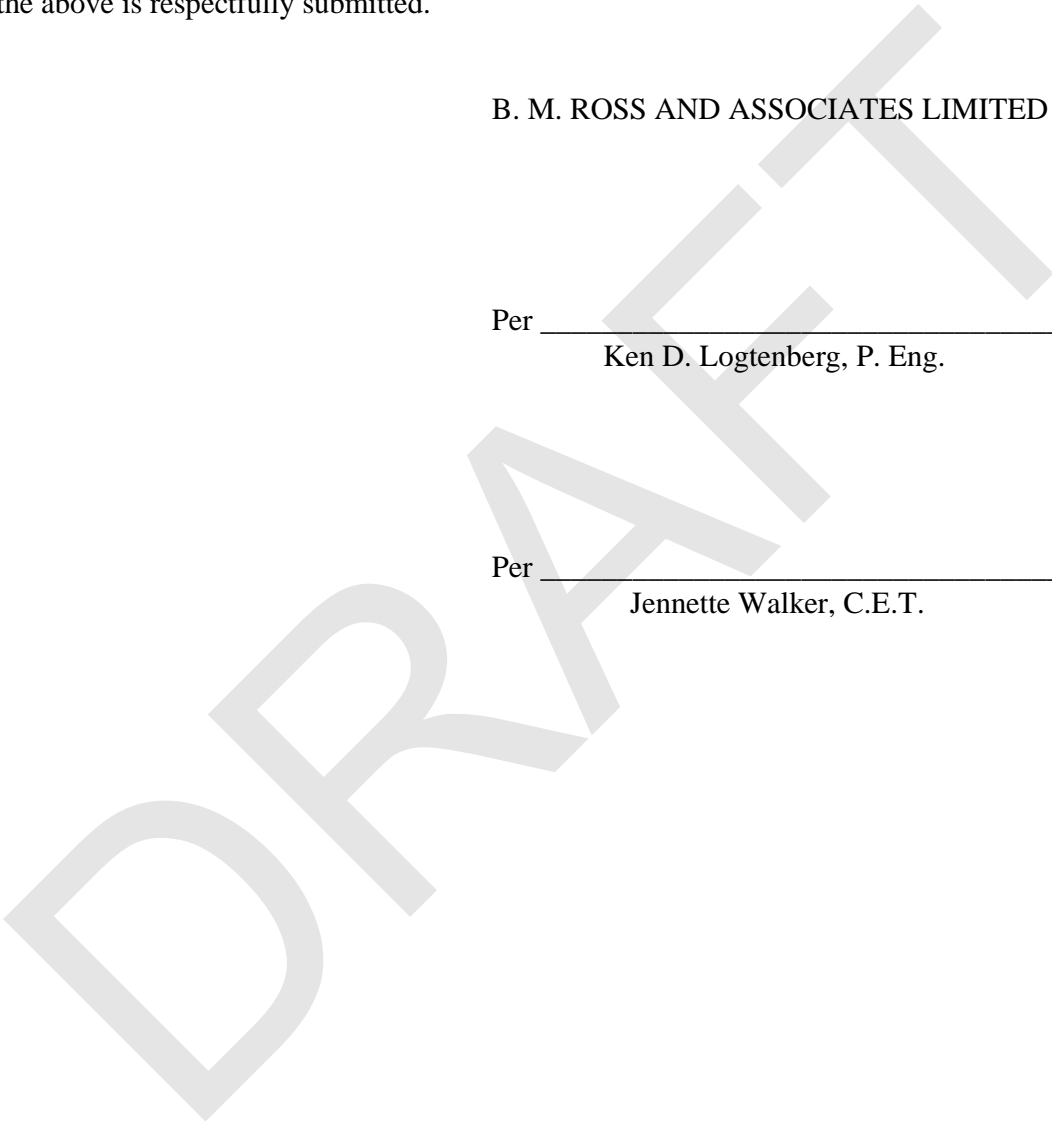

APPENDIX A-1

**INVENTORY SUMMARY SHEET SORTED
BY ROAD SECTION NUMBER**

DRAFT

**Appendix A1 - Inventory Summary Sheet
Sorted by Road Section Number**

**Municipality of Strathroy-Caradoc
Road Management Study**

Section Number	Road Name	From	To	Section Length (m)	Roadside Environment	Surface Type	Platform Width (m)	Surface Width (m)	Traffic Range (vpd)	Commercial Traffic	Surface Condition Rating	Structure Condition Rating
10	Queen St	BOWAN ST	HELEN ST	133	Semi-Urban	LCB - 2 lifts	9.0	6.6	200-499	Local Traffic	6	7.5
12	Inadale Dr	ADELAIDE RD	MCEVOY RD	2583	Rural	LCB - 2 lifts	8.0	6.6	200-499	Local Traffic	10	8.0
13	Tobacco Rd	ADELAIDE RD	END	344	Rural	HCB - 2 lifts	12.0	7.5	0-49	Local Traffic	6	7.0
17	Bond St	PONDHAVEN RD	RADISSON LANE	166	Urban	HCB - 2 lifts	9.0	8.0	200-499	Local Traffic	10	10.0
20	Radisson Ln	LUCAS ST	BOND ST	237	Urban	HCB - 2 lifts	9.0	8.0	50-199	Local Traffic	10	10.0
21	Lucas St	WOODS EDGE RD	RADISSON LANE	149	Urban	HCB - 2 lifts	9.0	8.0	200-499	Local Traffic	10	10.0
22	Terry Fox Crt	REGENT ST	END	101	Urban	HCB - 2 lifts	9.0	8.0	0-49	Local Traffic	10	10.0
23	Lucas St	PONDHAVEN RD	REGENT ST	147	Urban	HCB - 2 lifts	9.0	8.0	200-499	Local Traffic	10	10.0
24	Pondhaven Rd	LUCAS ST	BOND ST	206	Urban	HCB - 2 lifts	9.0	8.0	50-199	Local Traffic	10	10.0
25	Bond St	GLENDON DR	REGENT ST	162	Urban	HCB - 2 lifts	9.0	8.0	500-999	Local Traffic	10	10.0
26	Forest Meadow Dr	WOODS EDGE RD	END	170	Urban	HCB - 2 lifts	9.0	8.0	200-499	Local Traffic	10	10.0
27	Woods Edge Rd	FOREST MEADOWS DR	LUCAS ST	125	Urban	HCB - 2 lifts	9.0	8.0	200-499	Local Traffic	10	10.0
28	Woods Edge Rd	ADELAIDE RD	FOREST MEADOWS DR	129	Urban	HCB - 2 lifts	9.0	8.0	200-499	Local Traffic	10	10.0
29	Regent St	TERRY FOX CRT	BOND ST	94	Urban	HCB - 2 lifts	9.0	8.0	200-499	Local Traffic	10	10.0
30	Woods Edge Rd	LUCAS ST	END	122	Urban	HCB - 2 lifts	9.0	8.0	0-49	Local Traffic	10	10.0
31	Regent St	LUCAS ST	TERRY FOX CRT	85	Urban	HCB - 2 lifts	9.0	8.0	200-499	Local Traffic	10	10.0
32	Regent St	EMERSON ST	LUCAS ST	108	Urban	HCB - 2 lifts	9.0	8.0	200-499	Local Traffic	10	10.0
33	Lucas St	RADISSON LANE	PONDHAVEN RD	155	Urban	HCB - 2 lifts	9.0	8.0	200-499	Local Traffic	10	10.0
34	Bond St	REGENT ST	PONDHAVEN RD	154	Urban	HCB - 2 lifts	9.0	8.0	200-499	Local Traffic	10	10.0
40	Pittao Pl	HULL RD	END	156	Urban	HCB - 2 lifts	8.9	8.0	50-199	Local Traffic	8	9.0
41	Mockingbird St	ADELAIDE RD	CLARK ST	165	Semi-Urban	HCB - 1 lift	8.0	6.6	200-499	Local Traffic	8	9.0
42	Walnut Crt	HEMLOCK BLVD	END	73	Urban	HCB - 2 lifts	8.9	8.0	50-199	Local Traffic	7	9.5
43	Milliner St	BUCHANNAN ST	METCALFE ST W	158	Semi-Urban	HCB - 2 lifts	9.0	7.0	500-999	Local Traffic	8	9.0
44	Pearson Ave	SPENCE DR	OAK AVE	425	Urban	HCB - 2 lifts	9.2	8.0	200-499	Local Traffic	7	8.5
45	Hull Rd	LOCKE HTS	PITTAO PLACE	67	Semi-Urban	HCB - 2 lifts	7.2	6.2	1000-1999	Local Traffic	7	7.0
46	Head St N	FRONT ST E	METCALFE ST E	278	Urban	HCB - 2 lifts	10.2	9.3	4000-4999	Trucks/Farm Equipment	8	9.0
47	Veale Cres	NAGEL GATE	ASHBY CRES	39	Urban	HCB - 2 lifts	8.9	8.0	200-499	Local Traffic	10	10.0
48	Duke St	OXFORD ST	RICHMOND ST	153	Semi-Urban	HCB - 2 lifts	7.0	6.0	500-999	Local Traffic	6	7.0
49	Wellington St	PARKHOUSE DR	NORTH OF PARKHOUSE DR	135	Semi-Urban	HCB - 1 lift	8.0	6.6	50-199	Local Traffic	7	8.0

**Appendix A1 - Inventory Summary Sheet
Sorted by Road Section Number**

**Municipality of Strathroy-Caradoc
Road Management Study**

Section Number	Road Name	From	To	Section Length (m)	Roadside Environment	Surface Type	Platform Width (m)	Surface Width (m)	Traffic Range (vpd)	Commercial Traffic	Surface Condition Rating	Structure Condition Rating
50	Riverview Dr	DERUITER DR	JOEL CRT	275	Urban	HCB - 2 lifts	8.9	8.0	200-499	Local Traffic	9	10.0
51	Scotchmere Dr	MCEVOY RD	ABERDEEN RD	2527	Rural	LCB - 2 lifts	8.0	6.6	200-499	Local Traffic	8	7.0
53	Springwell Rd	FALCONBRIDGE DR	ORIOLE DR	1476	Rural	LCB - 2 lifts	7.6	6.6	1000-1999	Trucks/Farm Equipment	7	7.5
54	George St	LONGWOODS RD	PETER ST	129	Semi-Urban	HCB - 1 lift	8.0	6.6	0-49	Local Traffic	7	9.5
55	Henry St	CARADOC ST S	ELLOR ST	367	Semi-Urban	HCB - 2 lifts	8.5	6.6	200-499	Local Traffic	5	6.5
57	Front St E	CARADOC ST	COLBORNE ST	126	Urban	HCB - 2 lifts	13.2	12.0	4000-4999	Special Case	7	8.5
58	Front St E	HEAD ST N	COLBORNE ST	165	Urban	HCB - 2 lifts	13.2	12.0	5000-5999	Special Case	7	8.5
59	Head St N	PINETREE LN	DARCY DR	120	Semi-Urban	HCB - 2 lifts	8.9	7.9	5000-5999	Trucks/Farm Equipment	9	10.0
62	Pamela Dr	KING ST	LEITH CRT	97	Semi-Urban	HCB - 2 lifts	8.9	8.0	200-499	Local Traffic	7	8.5
63	Mill Rd	PARKHOUSE DR	ALLEN RD	708	Rural	LCB - 2 lifts	7.0	6.6	200-499	Local Traffic	8	8.5
64	Adair Blvd	MOLNAR PARK EASEMENT	WRIGHT ST	189	Semi-Urban	HCB - 1 lift	10.7	8.0	500-999	Trucks/Farm Equipment	6	8.0
65	Birmingham St	DAIN ST	WILSON ST	119	Semi-Urban	HCB - 1 lift	6.5	5.5	0-49	Local Traffic	5	6.5
66	Wellington St	KING ST	SEBURN DR	132	Semi-Urban	HCB - 1 lift	8.0	6.6	50-199	Local Traffic	6	7.0
67	Oxford St	MCVICAR ST	DUKE ST	98	Urban	HCB - 2 lifts	8.6	6.6	200-499	Local Traffic	5	6.5
68	Doune St	HEAD ST S	EAST END	99	Semi-Urban	HCB - 2 lifts	7.2	5.2	0-49	Local Traffic	6	6.0
69	Hull Rd	PITTAO PLACE	PENNY LN	82	Semi-Urban	HCB - 2 lifts	7.2	6.2	1000-1999	Local Traffic	7	7.5
70	Wright St	RICCO PLACE	SECOND ST	301	Urban	HCB - 2 lifts	10.5	9.5	500-999	Trucks/Farm Equipment	8	9.5
71	Laughton Cres	OAK ST	END	84	Urban	HCB - 2 lifts	9.2	8.0	0-49	Local Traffic	6	8.0
72	Western St	STRATHROYAL AVE	WESTERN ST	79	Urban	HCB - 2 lifts	6.3	5.3	50-199	Local Traffic	6	6.5
73	Parkhouse Dr	CHURCH ST	EDGEWOOD LN	115	Semi-Urban	HCB - 2 lifts	8.0	6.6	500-999	Trucks/Farm Equipment	8	8.5
75	Parkhouse Dr	BENTIM RD	MILL RD	1027	Rural	LCB - 2 lifts	8.0	6.6	1000-1999	Trucks/Farm Equipment	6	6.5
76	McKellar St	DELL DR	MOFFATT LN	260	Semi-Urban	HCB - 2 lifts	8.8	6.5	1000-1999	Local Traffic	6	7.0
77	High St E	BRADLEY ST	YORK ST	108	Semi-Urban	HCB - 2 lifts	8.7	6.7	1000-1999	Trucks/Farm Equipment	7	7.0
78	Front St E	EAST CENTRE ST	METCALFE ST E	120	Semi-Urban	HCB - 2 lifts	8.6	7.6	2000-2999	Trucks/Farm Equipment	7	8.0
79	King St	ADELAIDE RD	LONDON ST	139	Semi-Urban	HCB - 2 lifts	11.4	11.4	200-499	Local Traffic	6	8.5
80	Lothian Ave	INDUSTRIAL RD	END	320	Semi-Urban	HCB - 2 lifts	9.0	7.4	500-999	Trucks/Farm Equipment	6	5.5
82	Hull Rd	HEAD ST N	RIVERVIEW DR	165	Urban	HCB - 2 lifts	8.5	7.3	500-999	Local Traffic	8	8.0
83	Amiens Rd	HICKORY DR	GLENGYLE DR	1452	Rural	LCB - 2 lifts	8.0	6.6	200-499	Trucks/Farm Equipment	10	7.5
84	Christina Rd	LONGWOODS RD	SWITZER DR	1347	Rural	LCB - 2 lifts	8.0	6.6	500-999	Local Traffic	8	8.5

**Appendix A1 - Inventory Summary Sheet
Sorted by Road Section Number**

**Municipality of Strathroy-Caradoc
Road Management Study**

Section Number	Road Name	From	To	Section Length (m)	Roadside Environment	Surface Type	Platform Width (m)	Surface Width (m)	Traffic Range (vpd)	Commercial Traffic	Surface Condition Rating	Structure Condition Rating
85	Jenna Dr	ACTON ST	HEAD ST N	104	Urban	HCB - 1 lift	8.9	8.0	200-499	Local Traffic	10	10.0
86	Richmond St	DUKE ST	MAITLAND DR	108	Semi-Urban	HCB - 2 lifts	8.6	6.6	500-999	Local Traffic	7	6.5
88	Drury Lane	DIXON LN	PANNELL LN	132	Urban	HCB - 2 lifts	9.0	8.1	2000-2999	Trucks/Farm Equipment	6	7.0
89	Bennett Cres	NEWMAN DR	BARKER ST	94	Urban	HCB - 2 lifts	9.0	8.0	50-199	Local Traffic	10	10.0
90	Elizabeth St	BROOK ST	LONGWOODS RD	155	Semi-Urban	HCB - 1 lift	8.5	6.6	0-49	Local Traffic	6	8.0
91	McKellar St	HIGH ST W	BURNS ST	108	Urban	HCB - 2 lifts	11.0	10.0	1000-1999	Local Traffic	10	10.0
92	Carrie St	ANDERSON AVE	PEACH AVE	251	Urban	HCB - 2 lifts	10.5	9.5	1000-1999	Local Traffic	9	10.0
93	Adelaide St	BEECH ST	MAITLAND TERR	36	Semi-Urban	HCB - 2 lifts	8.5	6.2	200-499	Local Traffic	5	7.5
94	Sutherland Rd	LONGWOODS RD	SWITZER DR	1351	Rural	LCB - 2 lifts	7.5	6.6	50-199	Local Traffic	6	9.0
95	McKellar St	ONTARIO	CARROLL ST W	240	Urban	HCB - 2 lifts	8.9	8.0	1000-1999	Local Traffic	10	9.5
96	Adelaide St	ONTARIO ST	CARROLL ST W	237	Semi-Urban	HCB - 2 lifts	8.8	6.8	200-499	Local Traffic	8	7.0
97	Pinetree Lane	RIVERVIEW DR	ELM WAY	196	Urban	HCB - 2 lifts	8.9	8.0	50-199	Local Traffic	8	9.5
98	Collins Way	SAXTON RD	ELLIOT ST	294	Urban	HCB - 2 lifts	8.9	8.0	200-499	Local Traffic	10	10.0
99	Ellor St	ENGLISH ST	CLARENCE ST	86	Urban	HCB - 2 lifts	8.7	7.8	500-999	Local Traffic	9	9.5
100	Adelaide St	HIGHT ST W	CAMPBELL ST	108	Semi-Urban	HCB - 2 lifts	8.2	6.2	200-499	Local Traffic	5	6.5
101	Lions Park Dr	EMERSON ST	ADELAIDE RD	116	Semi-Urban	HCB - 1 lift	8.0	6.6	50-199	Local Traffic	6	7.5
102	Pannell Ln	MARTIN CRES	CEDAR CRT	150	Semi-Urban	HCB - 2 lifts	8.0	7.0	1000-1999	Local Traffic	6	7.0
103	Ellor St	CLARENCE ST	HENRY ST	103	Semi-Urban	HCB - 2 lifts	9.0	8.0	500-999	Local Traffic	10	10.0
104	Ellen St	ALBERT ST	END	120	Semi-Urban	HCB - 2 lifts	7.0	6.0	500-999	Local Traffic	7	6.5
105	Adelaide St	MAITLAND TERR	METCALFE ST W	68	Semi-Urban	HCB - 2 lifts	9.0	7.0	500-999	Local Traffic	5	7.0
106	Adelaide St	SCOTT ST W	BEECH ST	108	Semi-Urban	HCB - 2 lifts	8.2	6.2	200-499	Local Traffic	5	7.5
107	Helen Dr	ROBERT ST	BRUCE ST	51	Urban	HCB - 2 lifts	9.0	7.8	200-499	Local Traffic	10	8.0
108	High St W	PRINCESS ST	CARADOC ST S	103	Urban	HCB - 2 lifts	9.0	8.0	200-499	Local Traffic	10	10.0
109	Saxton Rd	ELWOOD ST	COLLINS WAY	167	Semi-Urban	HCB - 2 lifts	9.0	8.0	2000-2999	Local Traffic	10	10.0
110	Falconbridge Dr	SPRINGWELL RD	HWY 402	934	Rural	LCB - 2 lifts	7.6	6.6	50-199	Local Traffic	6	7.5
111	Head St N	PANNELL LN	ABAGAIL ST	159	Semi-Urban	HCB - 2 lifts	8.9	7.9	5000-5999	Trucks/Farm Equipment	9	10.0
112	Oxford St	RAILWAY AVE	ALBERT ST	136	Urban	HCB - 2 lifts	9.3	9.0	200-499	Local Traffic	6	7.0
113	North St	THOMAS ST	FRANK ST	124	Semi-Urban	HCB - 2 lifts	7.8	6.8	200-499	Local Traffic	8	8.5
114	Riverview Dr	PINETREE LN	MARLA CRT	117	Urban	HCB - 2 lifts	8.9	8.0	200-499	Local Traffic	9	10.0

**Appendix A1 - Inventory Summary Sheet
Sorted by Road Section Number**

**Municipality of Strathroy-Caradoc
Road Management Study**

Section Number	Road Name	From	To	Section Length (m)	Roadside Environment	Surface Type	Platform Width (m)	Surface Width (m)	Traffic Range (vpd)	Commercial Traffic	Surface Condition Rating	Structure Condition Rating
115	Bridle Path	ASHBY CRES	SAXONVILLE CRT	321	Urban	HCB - 2 lifts	8.9	8.0	200-499	Local Traffic	8	9.5
116	Scott St	HEAD ST S	EAST END	70	Semi-Urban	HCB - 2 lifts	8.4	6.5	50-199	Local Traffic	6	6.5
117	Victoria Lane	VICTORIA ST	END	141	Semi-Urban	HCB - 1 lift	3.4	3.4	0-49	Local Traffic	5	7.5
118	Pinetree Lane	HEAD ST N	RIVERVIEW DR	192	Urban	HCB - 2 lifts	8.9	8.0	200-499	Local Traffic	9	9.0
119	Skinner Dr	ABERDEEN RD	AMIENS RD	2403	Rural	LCB - 2 lifts	8.0	6.5	50-199	Local Traffic	9	9.0
120	Thomas St	NORTH ST	FRONT ST W	123	Semi-Urban	HCB - 2 lifts	12.0	8.8	200-499	Local Traffic	7	7.0
121	Maitland Terr	PRINCESS ST	CARADOC ST S	170	Semi-Urban	HCB - 2 lifts	12.4	11.4	500-999	Local Traffic	5	6.5
122	Inadale Dr	GLEN OAK RD	SUTHERLAND RD	2433	Rural	LCB - 2 lifts	7.6	6.6	200-499	Local Traffic	6	7.5
125	Nagel Gate	METCALFE ST W	DRAKE CRT	64	Urban	HCB - 2 lifts	8.9	8.0	200-499	Local Traffic	10	10.0
126	Juniper Cres	PARKVIEW DR	PARKVIEW DR	404	Urban	HCB - 2 lifts	8.9	8.0	200-499	Local Traffic	8	9.0
127	Gore St	JOHN ST	WILLIAM ST	202	Semi-Urban	HCB - 1 lift	8.0	6.6	50-199	Local Traffic	7	8.0
129	Drake Crt	NAGEL CRT	END	31	Urban	HCB - 2 lifts	8.9	8.0	0-49	Local Traffic	10	10.0
131	Penny Lane	PANNELL LN	HULL RD	294	Urban	HCB - 2 lifts	8.4	7.2	200-499	Local Traffic	8	8.0
132	Darcy Dr	LAURA LN	STEVEN ST	86	Urban	HCB - 2 lifts	10.0	9.0	500-999	Trucks/Farm Equipment	9	9.0
135	Drury Lane	ELGIN PL	BRENNAN DR	35	Urban	HCB - 2 lifts	8.6	7.4	500-999	Trucks/Farm Equipment	5	7.0
136	Maitland St	OXFORD ST	VICTORIA ST	160	Semi-Urban	HCB - 2 lifts	7.0	6.0	50-199	Local Traffic	7	8.0
138	Thomas St	BENTIM RD	END	63	Semi-Urban	HCB - 1 lift	7.0	5.4	0-49	Local Traffic	5	7.0
139	Front St E	MILL POND CRES	EAST CENTRE ST	227	Semi-Urban	HCB - 2 lifts	8.6	7.6	2000-2999	Trucks/Farm Equipment	7	8.0
140	Jean St	ALBERT ST	END	275	Semi-Urban	HCB - 2 lifts	6.5	6.0	50-199	Local Traffic	7	8.5
141	Gibson Rd	CLARK ST	ADELAIDE RD	191	Semi-Urban	HCB - 1 lift	8.0	6.6	200-499	Local Traffic	8	8.0
142	Christina Rd	GLENDON DR	PARKHOUSE DR	1395	Rural	LCB - 2 lifts	8.5	6.6	1000-1999	Local Traffic	7	6.5
143	Christina Rd	CENTURY DR	FALCONBRIDGE DR	1383	Rural	LCB - 2 lifts	12.0	6.6	1000-1999	Local Traffic	5	7.0
146	Bennett Cres	NEWMAN DR	NEWMAN DR	306	Urban	HCB - 2 lifts	9.0	8.0	50-199	Local Traffic	10	10.0
148	Frank St	CENTRE ST W	JAMES ST	122	Urban	HCB - 2 lifts	15.1	13.9	2000-2999	Special Case	7	9.0
149	Queen St	MOORE ST	ENGLISH ST	92	Urban	HCB - 2 lifts	11.0	10.0	3000-3999	Trucks/Farm Equipment	10	10.0
150	Barker St	BENNETT CRES	BENNETT CRES	152	Urban	HCB - 2 lifts	9.0	8.0	50-199	Local Traffic	10	10.0
151	Thomas St	CALENDAR LN	FRONT ST W	60	Semi-Urban	HCB - 2 lifts	12.0	8.8	500-999	Local Traffic	6	7.0
152	Garden Lane	EMILY ST	VICTORIA ST	104	Semi-Urban	HCB - 2 lifts	3.3	3.3	0-49	Local Traffic	6	8.0
153	Elizabeth St	MELBOURNE RD	JOHN ST	125	Semi-Urban	HCB - 1 lift	10.0	6.6	0-49	Local Traffic	6	7.5

**Appendix A1 - Inventory Summary Sheet
Sorted by Road Section Number**

**Municipality of Strathroy-Caradoc
Road Management Study**

Section Number	Road Name	From	To	Section Length (m)	Roadside Environment	Surface Type	Platform Width (m)	Surface Width (m)	Traffic Range (vpd)	Commercial Traffic	Surface Condition Rating	Structure Condition Rating
154	Thomas St	LONDON ST	BENTIM RD	106	Semi-Urban	HCB - 1 lift	7.5	5.4	200-499	Local Traffic	5	9.0
155	McEvoy Rd	INADALE DR	OLDE DR	1366	Rural	HCB - 2 lifts	10.5	7.5	1000-1999	Local Traffic	10	9.5
156	Parkhouse Dr	WELLINGTON ST	GORE ST	113	Semi-Urban	HCB - 2 lifts	8.0	6.6	500-999	Trucks/Farm Equipment	7	7.5
157	Harris Cir	HARRIS CIR	HARRIS CIR	313	Urban	HCB - 2 lifts	8.9	8.0	50-199	Local Traffic	8	9.0
158	Dell Crt	DELL DR	END	101	Urban	HCB - 2 lifts	8.9	8.0	50-199	Local Traffic	7	9.0
159	Scotchmere Dr	GLEN OAK RD	SUTHERLAND RD	2433	Rural	LCB - 2 lifts	8.0	6.6	200-499	Local Traffic	6	7.5
160	Deborah Dr	CASSIE CRES	CASSIE CRES	87	Urban	HCB - 2 lifts	8.9	8.0	200-499	Local Traffic	10	10.0
161	Helen Dr	WESTMOUNT ST	STRATHROYAL AVE	207	Urban	HCB - 2 lifts	9.0	7.8	500-999	Local Traffic	10	8.0
162	Beattie St	ERIE ST	KEEFER ST	244	Semi-Urban	HCB - 2 lifts	8.5	6.5	200-499	Local Traffic	5	7.0
163	Queen St	MOORE ST	FRASER ST	32	Urban	HCB - 2 lifts	11.0	10.0	3000-3999	Trucks/Farm Equipment	10	10.0
164	Vine Ave	PARK ST	SHARPE DR	218	Urban	HCB - 2 lifts	9.2	8.0	50-199	Local Traffic	7	8.5
165	Scotchmere Dr	SAXTON RD	MCEVOY RD	2434	Rural	LCB - 2 lifts	8.0	6.6	200-499	Local Traffic	9	7.0
166	Parkhouse Dr	MILL RD	FERNE DR	58	Rural	LCB - 2 lifts	8.0	6.6	1000-1999	Trucks/Farm Equipment	8	7.0
168	Parkview Dr	WILLOW CRES	WILLOW CRES	256	Urban	HCB - 2 lifts	8.9	8.0	500-999	Local Traffic	7	8.0
169	George St	BROOK ST	LONGWOODS RD	120	Semi-Urban	HCB - 1 lift	8.0	6.6	0-49	Local Traffic	7	8.5
170	Kittridge Ave W	VICTORIA ST	CARADOC ST N	212	Semi-Urban	HCB - 2 lifts	8.5	7.5	2000-2999	Trucks/Farm Equipment	6	7.0
171	Ontario St	CARADOC ST S	ADELAIDE ST	151	Semi-Urban	HCB - 2 lifts	8.2	6.4	500-999	Local Traffic	6	6.5
172	George St	ELIZABETH ST	BROOK ST	59	Semi-Urban	HCB - 1 lift	8.5	6.6	0-49	Local Traffic	5	7.0
173	High St W	ADELAIDE ST	PRINCESS ST	151	Semi-Urban	HCB - 2 lifts	9.0	8.0	200-499	Local Traffic	10	10.0
174	Saulsbury St	DEWAN ST	CARRIE ST	109	Semi-Urban	HCB - 2 lifts	7.5	6.9	2000-2999	Local Traffic	5	6.5
175	Leith Crt	PAMELA DR	END	42	Urban	HCB - 2 lifts	31.0	30.0	0-49	Local Traffic	7	8.5
176	Scott St W	ADELAIDE ST	MCKELLAR ST	270	Semi-Urban	HCB - 2 lifts	8.2	6.2	200-499	Local Traffic	5	6.5
177	Amiens Rd	SCOTCHMERE DR	UNION DR	1367	Rural	LCB - 2 lifts	8.5	6.6	500-999	Trucks/Farm Equipment	10	7.0
178	Aberdeen Rd	UNION DR	INADALE DR	598	Rural	LCB - 2 lifts	8.5	7.3	50-199	Local Traffic	7	9.0
179	Hollis Crt	PAMELA DR	END	41	Urban	HCB - 2 lifts	31.0	30.0	0-49	Local Traffic	7	8.5
180	Helen St	QUEEN ST	WOODWARD DR	135	Semi-Urban	HCB - 1 lift	9.0	7.0	200-499	Local Traffic	6	8.0
181	Bridle Path	BRIDLE LN	RIDGE ST	351	Urban	HCB - 2 lifts	8.9	8.0	200-499	Local Traffic	8	10.0
182	Maitland Terr	ADELAIDE ST	PRINCESS ST	184	Semi-Urban	HCB - 2 lifts	12.4	11.4	500-999	Local Traffic	5	7.0
183	Saulsbury St	CARRIE ST	DRURY LN	152	Semi-Urban	HCB - 2 lifts	7.5	6.9	1000-1999	Local Traffic	5	6.5

**Appendix A1 - Inventory Summary Sheet
Sorted by Road Section Number**

**Municipality of Strathroy-Caradoc
Road Management Study**

Section Number	Road Name	From	To	Section Length (m)	Roadside Environment	Surface Type	Platform Width (m)	Surface Width (m)	Traffic Range (vpd)	Commercial Traffic	Surface Condition Rating	Structure Condition Rating
184	Saxton Rd	COLLINS WAY	WALKERS DR	735	Urban	HCB - 2 lifts	7.9	6.6	1000-1999	Local Traffic	6	6.5
185	Falconbridge Dr	GLEN OAK RD	SUTHERLAND RD	2435	Rural	LCB - 2 lifts	8.5	6.6	200-499	Trucks/Farm Equipment	7	8.0
186	Dain St	BIRMINGHAM ST	LONGWOODS RD	132	Semi-Urban	HCB - 1 lift	7.0	5.5	0-49	Local Traffic	6	6.0
187	Ellor St	HENRY ST	FRASER ST	62	Semi-Urban	HCB - 2 lifts	9.0	8.0	500-999	Local Traffic	10	10.0
188	Burns St	MCKELLAR ST	ADELAIDE ST	258	Semi-Urban	HCB - 2 lifts	8.2	6.2	500-999	Local Traffic	6	6.5
189	Westmount St	STRATHROYAL AVE	DRURY LN	108	Semi-Urban	HCB - 2 lifts	8.5	7.8	200-499	Local Traffic	7	7.5
190	Parkhouse Dr	WELLINGTON ST	CHURCH ST	112	Semi-Urban	HCB - 2 lifts	8.0	6.6	500-999	Trucks/Farm Equipment	6	8.0
191	Arva Crt	DRURY LANE	END	106	Urban	HCB - 2 lifts	8.6	7.4	50-199	Local Traffic	6	8.5
192	Head St N	THORN DR	MIDDLESEX DR	177	Semi-Urban	HCB - 2 lifts	8.9	7.9	4000-4999	Trucks/Farm Equipment	8	10.0
193	Parkview Dr	PARKVIEW CRES	CRAWFORD CRT	127	Urban	HCB - 2 lifts	8.9	8.0	1000-1999	Local Traffic	8	9.5
194	Franklin Dr	ADELAIDE RD	BENTIM RD	148	Semi-Urban	HCB - 1 lift	8.0	6.6	50-199	Local Traffic	5	8.5
195	Burns St	OAK ST	CARLYLE CRT	177	Urban	HCB - 2 lifts	9.2	8.0	500-999	Local Traffic	7	7.5
196	Princess St	MAITLAND TERR	SCOTT ST W	30	Urban	HCB - 2 lifts	9.0	8.0	500-999	Local Traffic	10	10.0
197	Claire Crt	DEBORAH DR	END	47	Urban	HCB - 2 lifts	8.9	8.0	0-49	Local Traffic	9	9.5
199	Burns St	ADELAIDE ST	PRINCESS ST	153	Urban	HCB - 2 lifts	9.0	8.0	500-999	Local Traffic	10	10.0
200	Parkview Dr	HICKORY BLVD W	HICKORY BLVD W	154	Urban	HCB - 2 lifts	8.9	8.0	500-999	Local Traffic	8	9.5
201	Rougham Rd	PARKHOUSE DR	PAMELA DR	743	Rural	LCB - 2 lifts	7.5	6.6	200-499	Local Traffic	7	6.0
203	Christina Rd	PARKHOUSE DR	IRISH DR	1359	Rural	LCB - 2 lifts	8.0	6.6	1000-1999	Local Traffic	7	8.0
204	Forbes St	BOWAN ST	LONGFIELD ST	127	Semi-Urban	HCB - 1 lift	9.0	6.6	50-199	Local Traffic	6	7.5
205	Amiens Rd	OLDE DR	UNION DR	934	Rural	LCB - 2 lifts	8.5	6.6	500-999	Trucks/Farm Equipment	10	7.5
207	Harris Cir	HARRIS CIR	HARRIS CRT	138	Urban	HCB - 2 lifts	8.9	8.0	50-199	Local Traffic	9	10.0
208	Springwell Rd	ORIOLE DR	GLENDON DR	48	Rural	LCB - 2 lifts	7.6	6.6	1000-1999	Trucks/Farm Equipment	8	7.5
209	Parkhouse Dr	TROOPS RD	GLENDON DR	379	Rural	LCB - 2 lifts	9.0	7.3	2000-2999	Trucks/Farm Equipment	7	8.0
210	Ross Lane	DEWAN ST	VICTORIA ST	205	Semi-Urban	HCB - 2 lifts	6.7	5.7	200-499	Local Traffic	5	6.5
211	Young St	ADELAIDE RD	QUEEN ST	105	Semi-Urban	HCB - 1 lift	9.0	6.6	50-199	Local Traffic	5	6.5
212	Sharpe Dr	PARK ST	VINE AVE	100	Urban	HCB - 2 lifts	9.2	8.0	200-499	Local Traffic	6	8.5
213	Frank St	CALENDAR LN	CENTRE ST W	60	Urban	HCB - 2 lifts	14.3	13.4	1000-1999	Special Case	8	9.0
214	Ridge St	METCALFE ST W	SHARPE DR	233	Urban	HCB - 2 lifts	8.9	8.0	500-999	Local Traffic	7	10.0
215	Amiens Rd	SKINNER DR	SCOTCHMERE DR	1360	Rural	LCB - 2 lifts	8.5	6.6	500-999	Trucks/Farm Equipment	10	7.5

**Appendix A1 - Inventory Summary Sheet
Sorted by Road Section Number**

**Municipality of Strathroy-Caradoc
Road Management Study**

Section Number	Road Name	From	To	Section Length (m)	Roadside Environment	Surface Type	Platform Width (m)	Surface Width (m)	Traffic Range (vpd)	Commercial Traffic	Surface Condition Rating	Structure Condition Rating
216	Walkers Dr	SAXTON RD	MCEVOY RD	2433	Rural	LCB - 2 lifts	7.5	6.3	200-499	Local Traffic	10	7.0
217	Park St	VINE AVE	METCALFE ST W	105	Urban	HCB - 2 lifts	9.2	8.0	2000-2999	Trucks/Farm Equipment	10	8.0
218	Princess St	CAMPBELL ST	HIGH ST W	109	Urban	HCB - 2 lifts	9.0	8.0	500-999	Local Traffic	10	10.0
219	Milliner St	SCOTT ST W	BURNS ST	318	Semi-Urban	HCB - 2 lifts	9.0	7.0	500-999	Local Traffic	9	10.0
220	Rapley St	PEACH AVE	ALBERT ST	208	Semi-Urban	HCB - 2 lifts	6.3	5.3	50-199	Local Traffic	6	6.0
221	Ontario St	BEATTIE ST	MCKELLAR ST	149	Semi-Urban	HCB - 2 lifts	8.4	6.4	200-499	Local Traffic	6	7.0
222	Juliana Dr	ROUGHAM RD	RAILROAD ST	410	Urban	HCB - 2 lifts	8.9	8.0	200-499	Local Traffic	9	10.0
223	Harris Cir	STEVEN ST	HARRIS CIR	181	Urban	HCB - 2 lifts	8.9	8.0	50-199	Local Traffic	9	9.5
224	Olde Dr	SUTHERLAND RD	CHRISTINA RD	2431	Rural	LCB - 2 lifts	8.0	6.6	200-499	Local Traffic	7	7.0
226	Milliner St	BUCHANAN ST	SCOTT ST W	50	Semi-Urban	HCB - 2 lifts	9.0	7.0	500-999	Local Traffic	9	9.5
227	Park St	SOUTHFIELD DR	BURNS ST	202	Urban	HCB - 2 lifts	9.2	8.0	1000-1999	Trucks/Farm Equipment	10	8.0
228	Strathroyal Ave	WESTMOUNT ST	WESTERN ST	93	Semi-Urban	HCB - 2 lifts	7.0	6.0	50-199	Local Traffic	6	6.5
229	Young St	ADELAIDE RD	EMERSON ST	118	Semi-Urban	HCB - 1 lift	9.0	7.4	50-199	Local Traffic	6	9.5
230	Olde Dr	CHRISTINA RD	ADELAIDE RD	571	Rural	LCB - 2 lifts	6.7	5.7	200-499	Local Traffic	7	6.5
231	Bella St	FRANCES ST	END	131	Urban	HCB - 2 lifts	8.9	7.7	200-499	Local Traffic	7	8.0
232	Darcy Dr	ABAGAIL ST	HEAD ST N	242	Urban	HCB - 2 lifts	9.9	9.0	500-999	Trucks/Farm Equipment	9	10.0
233	Thorn Dr	DEBORAH DR	Briscoe Cres	88	Urban	HCB - 2 lifts	8.9	8.0	200-499	Local Traffic	10	9.0
234	Pannell Ln	EVERGREEN CRT	DRURY LANE	204	Semi-Urban	HCB - 2 lifts	8.3	7.3	2000-2999	Trucks/Farm Equipment	6	6.5
235	Bowan St	ADELAIDE RD	QUEEN ST	136	Semi-Urban	HCB - 2 lifts	12.2	12.2	200-499	Local Traffic	5	7.0
239	Drury Lane	ARVA CRT	AEVALEIGH END	86	Urban	HCB - 2 lifts	8.6	7.4	1000-1999	Trucks/Farm Equipment	5	7.5
240	Pannell Ln	CEDAR CRT	CENTRE RD	229	Semi-Urban	HCB - 2 lifts	10.6	9.6	1000-1999	Local Traffic	6	7.0
241	Falconbridge Dr	SPRINGWELL RD	SPRINGWELL RD	177	Rural	LCB - 2 lifts	7.6	6.6	1000-1999	Local Traffic	8	8.5
242	Ellor St	FRASER ST	CARROLL ST E	630	Semi-Urban	HCB - 2 lifts	9.0	8.0	500-999	Local Traffic	10	10.0
243	Railway Ave	OXFORD ST	RICHMOND ST	164	Semi-Urban	HCB - 1 lift	5.0	4.0	50-199	Local Traffic	10	9.0
244	Scotchmere Dr	SUTHERLAND RD	ADELAIDE RD	1834	Rural	LCB - 2 lifts	8.0	6.6	500-999	Local Traffic	7	7.0
245	Queensway Dr	END PHASE 1	MOGG ST	358	Urban	HCB - 2 lifts	8.9	8.0	50-199	Local Traffic	10	10.0
246	Saulsbury St	DOMINION ST	END	402	Semi-Urban	HCB - 2 lifts	8.5	8.0	200-499	Local Traffic	8	9.0
247	Scott St E	EGERTON AVE	CALVIN CRT	96	Urban	HCB - 2 lifts	8.9	8.0	50-199	Local Traffic	9	9.5
248	Longfield St	QUEEN ST	ADELAIDE RD	144	Semi-Urban	HCB - 1 lift	9.0	6.2	200-499	Local Traffic	7	8.0

**Appendix A1 - Inventory Summary Sheet
Sorted by Road Section Number**

**Municipality of Strathroy-Caradoc
Road Management Study**

Section Number	Road Name	From	To	Section Length (m)	Roadside Environment	Surface Type	Platform Width (m)	Surface Width (m)	Traffic Range (vpd)	Commercial Traffic	Surface Condition Rating	Structure Condition Rating
249	Moore St	QUEEN ST	MOGG ST	113	Semi-Urban	HCB - 2 lifts	8.0	6.0	200-499	Local Traffic	7	7.0
250	Darcy Dr	ACTON ST	JENNA DR	124	Urban	HCB - 2 lifts	9.9	9.0	200-499	Local Traffic	10	10.0
251	Deruiter Dr	RIVERVIEW DR	PETERSEN AVE	88	Urban	HCB - 2 lifts	8.9	8.0	200-499	Local Traffic	9	10.0
252	English St	CARADOC ST S	ELLOR ST	349	Urban	HCB - 2 lifts	8.6	7.7	1000-1999	Local Traffic	6	7.5
253	Peach Ave	DRURY LN	RAPLEY ST	75	Urban	HCB - 2 lifts	7.0	6.0	50-199	Local Traffic	10	10.0
254	Keefer St	MCKELLAR ST	BEATTIE ST	150	Semi-Urban	HCB - 2 lifts	12.0	11.0	500-999	Local Traffic	6	7.5
255	Spence Dr	WESTGATE AVE	OAK AVE	88	Urban	HCB - 2 lifts	9.2	8.0	500-999	Local Traffic	6	8.5
256	Gore St	THOMAS ST	JOHN ST	202	Semi-Urban	HCB - 1 lift	8.0	6.4	50-199	Local Traffic	6	9.0
257	Ridge St	BRIDLE LN	BRIDLE PATH	257	Urban	HCB - 2 lifts	8.9	8.0	200-499	Local Traffic	7	10.0
258	John St	ELIZABETH ST	MELBOURNE RD	95	Semi-Urban	HCB - 1 lift	9.0	6.6	0-49	Local Traffic	6	7.5
260	Egerton Ave	METCALFE ST R	SCOTT ST E	208	Urban	HCB - 2 lifts	8.9	8.0	500-999	Local Traffic	10	10.0
261	Walkers Dr	SUTHERLAND RD	ADELAIDE RD	1816	Rural	LCB - 2 lifts	8.5	6.6	500-999	Local Traffic	10	7.0
263	Mockingbird St	CLARK ST	MULBERRY DR	194	Semi-Urban	HCB - 1 lift	8.0	6.6	200-499	Local Traffic	8	8.5
264	Thorn Dr	DEBORAH DR	AGNES DR	105	Urban	HCB - 2 lifts	10.0	9.0	1000-1999	Trucks/Farm Equipment	9	9.5
265	Agnes Dr	DEBORAH DR	KATIE LN	83	Urban	HCB - 2 lifts	10.0	9.0	500-999	Trucks/Farm Equipment	7	8.5
266	Clarence St	CARADOC ST S	ELLOR ST	346	Urban	HCB - 2 lifts	8.3	7.4	200-499	Local Traffic	7	8.5
267	Dewan St	ROSS CRT	ROSS LN	12	Semi-Urban	HCB - 2 lifts	7.0	6.0	200-499	Local Traffic	5	6.5
268	Princess St	SCOTT ST W	CAMPBELL ST	108	Urban	HCB - 2 lifts	9.0	8.0	500-999	Local Traffic	10	10.0
269	Falconbridge Dr	ADELAIDE RD	SPRINGWELL RD	2121	Rural	LCB - 2 lifts	7.6	6.6	1000-1999	Local Traffic	8	8.5
270	Lothian Ave	INDUSTRIAL RD	HIGH ST E	197	Semi-Urban	HCB - 2 lifts	9.0	7.4	500-999	Trucks/Farm Equipment	5	5.0
271	Wright St	RICCO PL	ADAIR BLVD	2083	Urban	HCB - 2 lifts	10.7	9.7	500-999	Trucks/Farm Equipment	7	8.0
272	McKellar St	SCOTT ST W	CAMPBELL ST	105	Urban	HCB - 2 lifts	9.5	8.5	1000-1999	Local Traffic	10	10.0
273	Drury Lane	ALBERT ST	PEACH AVE	206	Urban	HCB - 2 lifts	9.0	8.0	1000-1999	Trucks/Farm Equipment	10	10.0
274	Drury Lane	ANDERSON AVE	MAPLE ST	210	Urban	HCB - 2 lifts	10.8	9.8	1000-1999	Trucks/Farm Equipment	10	10.0
275	Springwell Rd	CENTURY DR	FALCONBRIDGE DR	1380	Rural	LCB - 2 lifts	8.5	6.6	200-499	Local Traffic	7	8.0
277	Ridge St	BRIDLE PATH	PARK ST	45	Urban	HCB - 2 lifts	8.9	8.0	500-999	Local Traffic	8	10.0
279	Princess St	HIGH ST W	BURNS ST	102	Urban	HCB - 2 lifts	9.0	8.0	500-999	Local Traffic	10	10.0
281	Wellington St	THOMAS ST	JOHN ST	202	Semi-Urban	HCB - 1 lift	8.0	6.6	50-199	Local Traffic	7	8.0
282	Head St N	PANEL LN	HULL RD	241	Urban	HCB - 2 lifts	9.6	8.7	5000-5999	Trucks/Farm Equipment	10	10.0

**Appendix A1 - Inventory Summary Sheet
Sorted by Road Section Number**

**Municipality of Strathroy-Caradoc
Road Management Study**

Section Number	Road Name	From	To	Section Length (m)	Roadside Environment	Surface Type	Platform Width (m)	Surface Width (m)	Traffic Range (vpd)	Commercial Traffic	Surface Condition Rating	Structure Condition Rating
283	Bentim Rd	FRANKLIN DR	PARKHOUSE DR	240	Semi-Urban	HCB - 1 lift	8.0	6.6	200-499	Local Traffic	5	8.5
284	Seburn Dr	PAMELA DR	HOOVER PL	248	Urban	HCB - 1 lift	8.9	8.0	200-499	Local Traffic	6	8.5
286	Firestone Rd	HIGH ST E	END	375	Semi-Urban	HCB - 2 lifts	8.7	6.7	200-499	Trucks/Farm Equipment	5	6.0
287	John St	GORE ST	WELLINGTON ST	120	Semi-Urban	HCB - 1 lift	8.0	6.6	50-199	Local Traffic	6	8.0
288	Ricco Pl	WRIGHT ST	END	84	Urban	HCB - 2 lifts	10.7	9.7	200-499	Trucks/Farm Equipment	8	9.5
289	Front St W	THOMAS ST	MARIA ST	119	Urban	HCB - 2 lifts	9.2	8.9	1000-1999	Local Traffic	7	8.5
290	Regent St	ADELAIDE RD	EMERSON ST	117	Semi-Urban	HCB - 1 lift	8.0	6.8	200-499	Local Traffic	7	8.0
291	Ontario St	BEATTIE ST	ADELAIDE ST	102	Semi-Urban	HCB - 2 lifts	8.4	6.4	200-499	Local Traffic	6	7.0
293	Inadale Dr	GLEN OAK RD	MELBOURNE RD	2432	Rural	LCB - 2 lifts	7.5	6.5	50-199	Local Traffic	6	6.5
294	Scott St	HEAD ST S	WEST END	49	Semi-Urban	LCB - 2 lifts	8.3	6.3	50-199	Local Traffic	5	6.0
295	Willow Cres	PARKVIEW DR	PARKVIEW DR	462	Urban	HCB - 2 lifts	8.9	8.0	200-499	Local Traffic	8	9.0
296	John St	CHURCH ST	WELLINGTON ST	117	Semi-Urban	HCB - 1 lift	8.0	6.6	50-199	Local Traffic	6	7.5
297	Erie St	ADELAIDE ST	CARADOC ST S	152	Semi-Urban	HCB - 2 lifts	8.2	6.2	200-499	Local Traffic	7	8.0
298	Glover Cres	LONDON ST	BRUCE ST	213	Semi-Urban	HCB - 1 lift	9.0	6.6	50-199	Local Traffic	6	8.5
299	Jenna Dr	DARCY DR	ACTON ST	189	Urban	HCB - 2 lifts	8.9	8.0	50-199	Local Traffic	10	10.0
300	Parkhouse Dr	GORE ST	ADELAIDE RD	159	Semi-Urban	HCB - 2 lifts	10.0	8.0	200-499	Trucks/Farm Equipment	8	7.0
301	Veale Cres	ASHBY CRES	ASHBY CRES	291	Urban	HCB - 1 lift	8.9	8.0	50-199	Local Traffic	10	10.0
302	Parkview Dr	WILLOW CRES	GLENGYLE DR	53	Urban	HCB - 2 lifts	9.9	9.0	1000-1999	Local Traffic	9	9.0
303	Queen St	LIONS PARK DR	YOUNG ST	186	Semi-Urban	HCB - 2 lifts	9.0	8.0	200-499	Local Traffic	10	10.0
304	Bowan St	VETERANS DR	FORBES ST	88	Urban	HCB - 2 lifts	8.9	8.0	200-499	Local Traffic	9	10.0
305	Wellington St	JOHN ST	WILLIAM ST	203	Semi-Urban	HCB - 1 lift	8.0	6.6	50-199	Local Traffic	7	8.5
306	McKellar St	MOFFATT LN	MOFFATT LN	122	Semi-Urban	HCB - 2 lifts	8.8	6.5	1000-1999	Local Traffic	6	6.5
307	Bowan St	CHESTNUT ST	THOMPSON DR	51	Urban	HCB - 2 lifts	8.9	8.0	200-499	Local Traffic	9	10.0
308	Riverview Dr	HULL RD	END	149	Urban	HCB - 2 lifts	8.5	7.3	50-199	Local Traffic	7	7.0
309	Allen Rd	MILL RD	ADELAIDE RD	978	Rural	LCB - 2 lifts	7.5	6.6	200-499	Local Traffic	7	7.5
310	Dell Dr	DELL CRT	MCKELLAR ST	301	Urban	HCB - 2 lifts	8.9	8.0	200-499	Local Traffic	8	9.0
311	McKellar St	DELL DR	KEEFER ST	14	Urban	HCB - 2 lifts	11.0	10.0	1000-1999	Local Traffic	10	10.0
313	Lions Park Dr	ADELAIDE RD	QUEEN ST	72	Semi-Urban	HCB - 2 lifts	9.0	8.0	500-999	Local Traffic	10	10.0
314	Calendar Lane	MARIA ST	THOMAS ST	120	Semi-Urban	HCB - 2 lifts	4.6	3.6	0-49	Local Traffic	7	9.5

**Appendix A1 - Inventory Summary Sheet
Sorted by Road Section Number**

**Municipality of Strathroy-Caradoc
Road Management Study**

Section Number	Road Name	From	To	Section Length (m)	Roadside Environment	Surface Type	Platform Width (m)	Surface Width (m)	Traffic Range (vpd)	Commercial Traffic	Surface Condition Rating	Structure Condition Rating
315	Ashby Cres	METCALFE ST W	BRIDLE PATH	116	Urban	HCB - 2 lifts	8.9	8.0	500-999	Local Traffic	9	10.0
316	Hemlock Blvd	PARKVIEW DR	WALNUT CRT	82	Urban	HCB - 2 lifts	8.9	8.0	50-199	Local Traffic	8	9.5
317	Wilson St	BIRMINGHAM ST	LONGWOODS RD	127	Semi-Urban	HCB - 1 lift	7.6	6.6	50-199	Local Traffic	6	6.5
318	Head St N	SECOND ST	HARRIS CRT	235	Semi-Urban	HCB - 2 lifts	8.9	7.9	2000-2999	Trucks/Farm Equipment	9	10.0
319	Irish Dr	GIBSON RD	ADELAIDE RD	299	Semi-Urban	LCB - 2 lifts	7.5	6.0	50-199	Local Traffic	7	9.0
320	Gore St	WILLIAM ST	PARKHOUSE DR	141	Semi-Urban	HCB - 1 lift	8.0	6.6	50-199	Local Traffic	6	8.5
321	Parkhouse Dr	GLEN OAK RD	SUTHERLAND RD	2435	Rural	LCB - 2 lifts	8.0	6.6	500-999	Trucks/Farm Equipment	6	6.5
322	Veterans Dr	BOWAN ST	GLENDON DR	278	Semi-Urban	HCB - 1 lift	9.0	6.6	50-199	Special Case	6	7.0
323	Pamela Dr	LEITH CRT	HOLIS CRT	106	Urban	HCB - 2 lifts	8.9	8.0	200-499	Local Traffic	7	9.0
324	Cassie Cres	DEBORAH DR	DEBORAH DR	357	Urban	HCB - 2 lifts	8.9	8.0	50-199	Local Traffic	10	10.0
325	Calendar Lane	ALBERT ST	MARIA ST	121	Semi-Urban	HCB - 2 lifts	4.6	3.6	0-49	Local Traffic	7	9.5
327	Walkers Dr	GLEN OAK RD	SUTHERLAND RD	2421	Rural	LCB - 2 lifts	8.0	6.6	200-499	Local Traffic	6	7.0
328	Adelaide St	KEEFER ST	ERIE ST	250	Semi-Urban	HCB - 2 lifts	8.8	6.8	200-499	Local Traffic	6	7.5
329	McEvoy Rd	OLDE DR	CENTURY DR	1353	Rural	HCB - 2 lifts	10.5	7.5	500-999	Local Traffic	10	10.0
330	Front St W	ALBERT ST	EMILY ST	56	Urban	HCB - 2 lifts	9.2	8.3	1000-1999	Local Traffic	8	9.5
331	East Center Street	MILL LN	ARTHUR ST	83	Semi-Urban	HCB - 2 lifts	7.6	7.0	500-999	Local Traffic	8	9.0
332	York St	HIGH ST E	CARROLL ST E	946	Semi-Urban	HCB - 2 lifts	9.0	6.7	1000-1999	Trucks/Farm Equipment	7	7.0
333	North St	THOMAS ST	MARIA ST	122	Semi-Urban	HCB - 2 lifts	9.0	6.8	500-999	Local Traffic	8	9.0
334	Walkers Dr	ADELAIDE RD	SAXTON RD	617	Rural	LCB - 2 lifts	8.5	6.6	500-999	Local Traffic	10	6.5
335	Beattie St	ONTARIO ST	ERIE ST	235	Semi-Urban	HCB - 2 lifts	8.5	6.5	200-499	Local Traffic	5	7.0
336	Saulsbury St	DEWAN ST	VICTORIA ST	201	Semi-Urban	HCB - 2 lifts	8.6	6.7	3000-3999	Trucks/Farm Equipment	5	6.5
337	Adelaide St	BURNS ST	KEEFER ST	103	Semi-Urban	HCB - 2 lifts	8.2	6.2	200-499	Local Traffic	7	7.0
338	MacDonald St	DARCY DR	JENNA DR	406	Urban	HCB - 2 lifts	8.9	8.0	200-499	Local Traffic	9	9.5
339	Helen St	ADELAIDE RD	QUEEN ST	137	Semi-Urban	HCB - 1 lift	9.0	8.0	200-499	Local Traffic	6	6.5
340	Laura Lane	STEVEN ST	DARCY DR	274	Urban	HCB - 2 lifts	8.9	8.0	50-199	Local Traffic	9	9.5
341	Katie Lane	HEAD ST N	END	172	Urban	HCB - 2 lifts	9.0	8.0	50-199	Local Traffic	7	7.5
342	Richmond St	ALBERT ST	RAILWAY AVE	115	Semi-Urban	HCB - 2 lifts	11.5	11.5	500-999	Local Traffic	8	9.0
343	Park St	SOUTHFIELD DR	CARROLL ST W	573	Urban	HCB - 2 lifts	9.3	7.3	1000-1999	Local Traffic	6	8.5
344	Peter St	ARCHIE ST	EAST END	121	Semi-Urban	HCB - 1 lift	8.0	6.6	0-49	Local Traffic	10	9.0

**Appendix A1 - Inventory Summary Sheet
Sorted by Road Section Number**

**Municipality of Strathroy-Caradoc
Road Management Study**

Section Number	Road Name	From	To	Section Length (m)	Roadside Environment	Surface Type	Platform Width (m)	Surface Width (m)	Traffic Range (vpd)	Commercial Traffic	Surface Condition Rating	Structure Condition Rating
345	Drury Lane	PEACH AVE	WESTMOUNT ST	163	Urban	HCB - 2 lifts	11.0	10.0	1000-1999	Trucks/Farm Equipment	10	10.0
346	Drury Lane	ARVALEIGH END	DIXON LN	78	Urban	HCB - 2 lifts	8.6	7.4	2000-2999	Trucks/Farm Equipment	6	8.0
347	Olde Dr	ADELAIDE RD	MCEVOY RD	1863	Rural	LCB - 2 lifts	7.2	6.2	200-499	Local Traffic	7	7.0
348	Olde Dr	MCEVOY RD	MALLARD RD	1830	Rural	LCB - 2 lifts	7.5	6.5	200-499	Local Traffic	7	6.5
349	High St E	LOTHIAN AVE	EGERTON AVE	206	Semi-Urban	HCB - 2 lifts	8.7	6.7	2000-2999	Trucks/Farm Equipment	8	7.5
350	McKellar St	METCALFE ST W	BEECH ST	119	Urban	HCB - 2 lifts	11.0	10.0	1000-1999	Local Traffic	10	10.0
351	Darcy Dr	STEVEN ST	SECOND ST	456	Urban	HCB - 2 lifts	10.0	9.0	500-999	Trucks/Farm Equipment	9	10.0
352	High St E	LOTHIAN AVE	MCNAB ST	96	Semi-Urban	HCB - 2 lifts	11.0	6.7	2000-2999	Trucks/Farm Equipment	8	7.0
353	Elizabeth St	JOHN ST	GEORGE ST	93	Semi-Urban	HCB - 1 lift	8.0	6.6	0-49	Local Traffic	6	7.5
354	Dominion St	MAPLE ST	SAULSBURY ST	104	Semi-Urban	HCB - 2 lifts	7.8	6.8	1000-1999	Local Traffic	9	10.0
355	Glover Cres	N OF KING ST	BRUCE ST	251	Semi-Urban	HCB - 1 lift	9.0	6.6	50-199	Local Traffic	5	8.0
356	Queen St	ROSEWOOD CRT	CARROLL ST E	256	Urban	HCB - 2 lifts	11.0	10.0	3000-3999	Trucks/Farm Equipment	10	10.0
357	East Center Street	ARTHUR ST	ZIMMERMAN ST	203	Semi-Urban	HCB - 2 lifts	7.2	6.2	500-999	Local Traffic	5	5.0
358	Ewart St	ALBERT ST	END	246	Semi-Urban	HCB - 2 lifts	7.5	6.9	500-999	Trucks/Farm Equipment	8	9.0
359	Union Dr	ABERDEEN RD	AMIENS RD	2404	Rural	LCB - 2 lifts	7.5	6.5	0-49	Local Traffic	9	9.0
360	Darcy Dr	MCDONALD ST	ACTON ST	147	Urban	HCB - 2 lifts	9.9	9.0	200-499	Local Traffic	10	10.0
361	Campbell St	MCKELLAR ST	ADELAIDE ST	260	Semi-Urban	HCB - 2 lifts	8.2	6.4	50-199	Local Traffic	5	7.5
362	Century Dr	MCEVOY RD	ADELAIDE RD	584	Rural	LCB - 2 lifts	8.0	6.6	200-499	Local Traffic	7	9.0
363	Queen St	FRASER ST	ROSEWOOD CRT	374	Urban	HCB - 2 lifts	11.0	10.0	3000-3999	Trucks/Farm Equipment	10	10.0
364	Irish Dr	MILL RD	ADELAIDE RD	844	Rural	LCB - 1 lift	8.0	6.6	50-199	Local Traffic	5	8.0
366	Garden Lane	THOMAS ST	MARIA ST	121	Semi-Urban	HCB - 2 lifts	3.3	3.0	0-49	Local Traffic	6	8.0
367	Hickory Blvd W	PARKVIEW DR	PARKVIEW DR	382	Urban	HCB - 2 lifts	8.9	8.0	200-499	Local Traffic	7	9.0
369	Dixon Lane	DRURY LANE	END	131	Urban	HCB - 2 lifts	9.0	8.1	50-199	Local Traffic	7	9.0
370	Tanton St	QUEEN ST	HEAD ST S	137	Semi-Urban	HCB - 2 lifts	9.0	7.0	200-499	Local Traffic	7	7.0
372	Fullarton St	METCALFE ST	END	97	Semi-Urban	LCB - 2 lifts	8.6	6.6	0-49	Local Traffic	6	6.5
373	Mulberry Dr	MOCKINGBIRD ST	END	161	Semi-Urban	HCB - 1 lift	8.5	6.6	50-199	Local Traffic	8	9.0
374	Centre St W	MARIA ST	THOMAS ST	121	Urban	HCB - 2 lifts	10.8	9.6	200-499	Special Case	7	8.0
375	Frances St	ONTARIO ST	CAROLL ST E	236	Semi-Urban	HCB - 2 lifts	8.9	7.0	2000-2999	Local Traffic	6	7.0
376	Campbell St	ADELAIDE ST	PRINCESS ST	146	Semi-Urban	HCB - 2 lifts	8.2	6.2	50-199	Local Traffic	5	6.5

**Appendix A1 - Inventory Summary Sheet
Sorted by Road Section Number**

**Municipality of Strathroy-Caradoc
Road Management Study**

Section Number	Road Name	From	To	Section Length (m)	Roadside Environment	Surface Type	Platform Width (m)	Surface Width (m)	Traffic Range (vpd)	Commercial Traffic	Surface Condition Rating	Structure Condition Rating
377	Collins Way	ELLIOT ST	FOXEN ST	287	Urban	HCB - 2 lifts	8.9	8.0	50-199	Local Traffic	10	10.0
378	Parkhouse Dr	ALLEN RD	BENTIM RD	59	Semi-Urban	HCB - 2 lifts	9.0	6.6	1000-1999	Trucks/Farm Equipment	8	9.0
379	Riverview Dr	LAMORE CRES	MARLA CRT	180	Urban	HCB - 2 lifts	8.5	7.3	200-499	Local Traffic	8	7.5
380	Mogg St	MOORE ST	QUEENSWAY DR	53	Urban	HCB - 2 lifts	8.9	8.0	200-499	Local Traffic	10	10.0
381	Birmingham St	DAIN ST	ADELAIDE RD	81	Semi-Urban	HCB - 1 lift	6.5	5.5	0-49	Local Traffic	6	7.0
382	Dominion St	MAPLE ST	ALBERT ST	673	Semi-Urban	HCB - 2 lifts	7.8	6.8	500-999	Local Traffic	8	9.0
383	Thomas St	CENTRE ST W	ALBERT ST	112	Semi-Urban	HCB - 2 lifts	11.0	11.0	500-999	Local Traffic	5	7.0
384	Head St S	DOUNE ST	CANAAN ST	51	Semi-Urban	HCB - 2 lifts	8.6	6.6	500-999	Local Traffic	5	5.5
385	Chestnut St	BOWAN ST	END	127	Semi-Urban	HCB - 1 lift	9.0	6.6	50-199	Local Traffic	6	7.5
387	London St	KING ST	GLOVER CR	70	Semi-Urban	HCB - 1 lift	9.0	6.6	50-199	Local Traffic	6	9.0
388	Glengyle Dr	MCEVOY RD	ABERDEEN DR	2426	Rural	LCB - 2 lifts	8.0	6.6	2000-2999	Trucks/Farm Equipment	7	7.0
389	Tanya St	DERUITER DR	END	127	Urban	HCB - 2 lifts	8.9	8.0	50-199	Local Traffic	8	9.0
390	High St E	FIRESTONE RD	ZIMMERMAN AVE	168	Semi-Urban	HCB - 2 lifts	9.6	6.7	2000-2999	Trucks/Farm Equipment	5	6.5
391	Joel Crt	RIVERVIEW DR	END	33	Urban	HCB - 2 lifts	8.9	8.0	50-199	Local Traffic	7	9.0
393	Head St S	SCOTT ST	CANAAN ST	50	Urban	HCB - 2 lifts	8.7	6.6	200-499	Local Traffic	5	5.5
394	Brennan Dr	DRURY LN	DRURY LN	448	Urban	HCB - 2 lifts	8.6	7.4	50-199	Local Traffic	8	8.5
395	Deborah Dr	CASSIE CRES	THORN DR	280	Urban	HCB - 2 lifts	9.3	8.4	200-499	Local Traffic	10	9.5
396	Oak Ave	SPENCE DR	HERITAGE CRT	256	Urban	HCB - 2 lifts	9.2	8.0	1000-1999	Local Traffic	10	7.0
397	Dominion St	SAULSBURY ST	END	88	Semi-Urban	HCB - 2 lifts	7.1	6.1	0-49	Local Traffic	10	9.0
398	McEvoy Rd	CENTURY DR	ADELAIDE RD	561	Rural	HCB - 2 lifts	10.5	7.5	500-999	Local Traffic	10	10.0
399	Scotchmere Dr	ABERDEEN DR	AMIENS RD	2309	Rural	LCB - 2 lifts	8.0	6.6	200-499	Local Traffic	7	7.5
402	Bella St	CARADOC ST S	FRANCES ST	99	Urban	HCB - 2 lifts	8.9	7.7	2000-2999	Local Traffic	6	7.0
403	Deborah Dr	CLAIRE CRT	AGNES DR	161	Urban	HCB - 2 lifts	8.9	8.0	200-499	Local Traffic	8	9.0
404	Parkview Dr	PARKVIEW CRES	PARKVIEW CRES	392	Urban	HCB - 2 lifts	8.9	8.0	500-999	Local Traffic	8	9.0
405	Centre St W	ALBERT ST	MARIA ST	34	Urban	HCB - 2 lifts	10.8	9.6	50-199	Local Traffic	9	10.0
406	Locke Hts	HULL RD	END	231	Urban	HCB - 2 lifts	8.5	7.3	200-499	Local Traffic	7	8.0
408	Head St S	DOUNE ST	METCALFE ST E	105	Semi-Urban	HCB - 2 lifts	8.7	6.7	500-999	Local Traffic	5	6.0
409	Warbler Woods Pl	SPENCE DR	END	73	Urban	HCB - 2 lifts	8.9	8.0	0-49	Local Traffic	6	8.0
410	Thomas St	GORE ST	ADELAIDE RD	29	Urban	HCB - 2 lifts	8.9	8.0	200-499	Local Traffic	8	10.0

**Appendix A1 - Inventory Summary Sheet
Sorted by Road Section Number**

**Municipality of Strathroy-Caradoc
Road Management Study**

Section Number	Road Name	From	To	Section Length (m)	Roadside Environment	Surface Type	Platform Width (m)	Surface Width (m)	Traffic Range (vpd)	Commercial Traffic	Surface Condition Rating	Structure Condition Rating
411	Garden Lane	CARADOC ST N	FRANK ST	152	Semi-Urban	HCB - 1 lift	7.6	7.6	200-499	Local Traffic	6	6.0
412	Bruce St	GLOVER CRES	END	58	Semi-Urban	HCB - 1 lift	6.0	3.8	0-49	Local Traffic	6	9.0
413	Juliana Dr	RAILROAD ST	END	146	Rural	LCB - 2 lifts	6.5	5.5	0-49	Local Traffic	5	9.0
414	Riverview Dr	PINETREE LN	DERUITER DR	117	Urban	HCB - 2 lifts	8.9	8.0	200-499	Local Traffic	9	9.5
415	Peach Ave	RAPLEY ST	CARRIE ST	79	Urban	HCB - 2 lifts	7.0	6.0	50-199	Local Traffic	10	10.0
416	Deruiter Dr	TANYA ST	HEAD ST N	110	Urban	HCB - 2 lifts	8.9	8.0	500-999	Local Traffic	9	9.0
417	Dewan St	ROSS LN	END	202	Semi-Urban	HCB - 2 lifts	7.0	6.0	50-199	Local Traffic	5	5.5
419	Queen St	METCALFE ST E	TANTON ST	329	Urban	HCB - 2 lifts	11.0	10.0	2000-2999	Trucks/Farm Equipment	10	10.0
420	Christina Rd	IRISH DR	LONGWOODS RD	1363	Rural	LCB - 2 lifts	8.0	6.6	1000-1999	Local Traffic	7	7.5
421	Scott St E	BRADLEY ST	YORK ST	102	Urban	HCB - 2 lifts	8.9	8.0	50-199	Local Traffic	9	10.0
422	Steven St	DARCY DR	HARRIS CIR	143	Urban	HCB - 2 lifts	9.9	9.0	200-499	Trucks/Farm Equipment	9	9.5
423	Robert St	MAPLE ST	HELEN DR	245	Urban	HCB - 2 lifts	9.0	7.8	50-199	Local Traffic	10	8.0
425	Mogg St	QUEENSWAY DR	QUEENSWAY DR	142	Urban	HCB - 2 lifts	8.9	8.0	200-499	Local Traffic	10	10.0
426	Brook St	GEORGE ST	MELBOURNE RD	143	Semi-Urban	HCB - 1 lift	8.5	6.6	0-49	Local Traffic	6	8.0
427	Maria St	CENTRE ST W	CALENDAR LN	62	Semi-Urban	HCB - 2 lifts	8.6	6.6	200-499	Local Traffic	8	9.0
428	Concord St	CARADOC ST S	END	111	Semi-Urban	LCB - 2 lifts	7.0	5.0	0-49	Local Traffic	6	6.0
429	Newman Dr	BENNETT CRES	BENNETT CRES	143	Urban	HCB - 2 lifts	9.0	8.0	200-499	Local Traffic	10	10.0
430	Scott St W	PRINCESS ST	ADELAIDE ST	140	Semi-Urban	HCB - 2 lifts	8.2	6.2	200-499	Local Traffic	5	6.0
431	Seburn Dr	WELLINGTON ST	HOOVER PL	108	Semi-Urban	HCB - 1 lift	8.0	6.6	200-499	Local Traffic	7	8.5
432	Ross Crt	DEWAN ST	END	86	Urban	HCB - 2 lifts	8.5	7.3	50-199	Local Traffic	7	6.5
433	Park St	BURNS ST	WESTGATE AVE	89	Urban	HCB - 2 lifts	9.2	8.0	1000-1999	Trucks/Farm Equipment	10	8.0
434	Pannell Ln	PENNY LN	HEAD ST N	158	Semi-Urban	HCB - 2 lifts	8.0	7.0	1000-1999	Local Traffic	9	9.0
435	Front St W	MARIA ST	EMILY ST	140	Urban	HCB - 2 lifts	9.2	8.9	1000-1999	Local Traffic	8	8.5
436	Church St	JOHN ST	THOMAS ST	198	Semi-Urban	HCB - 2 lifts	8.0	6.5	50-199	Local Traffic	6	8.0
437	Carrie St	ALBERT ST	PEACH AVE	210	Urban	HCB - 2 lifts	10.5	9.5	1000-1999	Local Traffic	9	10.0
439	Westgate Ave	PARK ST	SPENCE DR	473	Urban	HCB - 2 lifts	9.2	8.0	200-499	Local Traffic	10	8.0
441	Southfield Dr	PARK ST	PARK ST	600	Urban	HCB - 2 lifts	9.2	8.0	200-499	Local Traffic	10	8.0
442	Industrial Rd	LOTHIAN AVE	EGERTON AVE	201	Semi-Urban	LCB - 2 lifts	8.0	6.6	50-199	Trucks/Farm Equipment	6	6.5
443	Dell Dr	MCKELLAR ST	DELL CRT	231	Urban	HCB - 2 lifts	8.9	8.0	200-499	Local Traffic	6	7.0

**Appendix A1 - Inventory Summary Sheet
Sorted by Road Section Number**

**Municipality of Strathroy-Caradoc
Road Management Study**

Section Number	Road Name	From	To	Section Length (m)	Roadside Environment	Surface Type	Platform Width (m)	Surface Width (m)	Traffic Range (vpd)	Commercial Traffic	Surface Condition Rating	Structure Condition Rating
444	Falconbridge Dr	CHRISTINA RD	ROUGHAM RD	2440	Rural	LCB - 2 lifts	8.5	6.6	200-499	Trucks/Farm Equipment	9	8.0
446	Egerton Ave	HIGH ST E	INDUSTRIAL RD	195	Semi-Urban	HCB - 2 lifts	8.7	6.6	500-999	Trucks/Farm Equipment	8	8.0
447	English St	ELLOR ST	QUEEN ST	215	Urban	HCB - 2 lifts	8.6	7.7	1000-1999	Local Traffic	6	7.5
448	Thomas St	GORE ST	WELLINGTON ST	122	Semi-Urban	HCB - 2 lifts	8.0	6.4	200-499	Local Traffic	5	7.0
449	Aberdeen Rd	INADALE DR	OLDE DR	765	Rural	LCB - 2 lifts	8.0	6.5	50-199	Local Traffic	7	8.5
450	Scott St W	MILLINER ST	MCKELLAR ST	115	Semi-Urban	HCB - 2 lifts	8.2	6.2	200-499	Local Traffic	5	7.0
452	Inadale Dr	SUTHERLAND RD	ADELAIDE RD	2283	Rural	LCB - 2 lifts	8.0	6.6	200-499	Local Traffic	7	7.0
453	Aberdeen Rd	SCOTCHMERE DR	SKINNER DR	1378	Rural	LCB - 2 lifts	9.0	7.3	50-199	Trucks/Farm Equipment	7	9.0
454	Parkview Dr	CRAWFORD CRT	YORK ST	255	Urban	HCB - 2 lifts	8.9	8.0	1000-1999	Local Traffic	8	9.0
455	McEvoy Rd	SCOTCHMERE DR	WALKERS DR	1350	Rural	HCB - 2 lifts	10.5	7.5	1000-1999	Local Traffic	10	10.0
456	Parkhouse Dr	ADELAIDE RD	ALLEN RD	25	Semi-Urban	HCB - 2 lifts	9.0	6.6	1000-1999	Trucks/Farm Equipment	8	10.0
457	McEvoy Rd	INADALE DR	SCOTCHMERE DR	1376	Rural	HCB - 2 lifts	10.5	7.5	1000-1999	Local Traffic	10	10.0
458	Allison Crt	THORN DR	END	107	Urban	HCB - 2 lifts	8.9	8.0	50-199	Local Traffic	9	9.5
459	High St E	ZIMMERMAN AVE	QUEEN ST	216	Semi-Urban	HCB - 2 lifts	9.0	6.7	1000-1999	Trucks/Farm Equipment	5	7.0
460	Parkhouse Dr	ROUGHAM RD	TRILLIUM WAY	459	Rural	LCB - 2 lifts	8.5	6.6	500-999	Trucks/Farm Equipment	5	6.5
461	Park St	LAMANTIA AVE	SPENCE DR	100	Urban	HCB - 2 lifts	9.2	8.0	500-999	Trucks/Farm Equipment	10	8.0
462	Bond St	RADISSON LANE	END	67	Urban	HCB - 2 lifts	9.0	8.0	0-49	Local Traffic	10	10.0
464	York St	SCOTT ST E	METCALFE ST E	188	Urban	HCB - 2 lifts	8.9	8.0	1000-1999	Trucks/Farm Equipment	8	8.5
465	Emerson St	REGENT ST	GLENDON DR	140	Semi-Urban	HCB - 1 lift	7.6	6.6	200-499	Local Traffic	5	6.0
466	Westmount St	HELEN DR	STRATHROYAL AVE	152	Urban	HCB - 2 lifts	9.0	7.8	50-199	Local Traffic	5	7.0
467	Peter St	GEORGE ST	MELBOURNE RD	143	Semi-Urban	HCB - 1 lift	8.0	6.6	0-49	Local Traffic	5	7.5
468	Rosewood Crt	QUEEN ST	END	82	Urban	HCB - 2 lifts	9.0	7.8	0-49	Local Traffic	10	10.0
469	Harris Crt	HARRIS CIR	HEAD ST N	58	Urban	HCB - 2 lifts	8.9	8.0	200-499	Local Traffic	8	10.0
470	Parkhouse Dr	ROUGHAM RD	CHRISTINA RD	2437	Rural	LCB - 2 lifts	8.0	6.6	500-999	Trucks/Farm Equipment	10	8.5
472	Front St W	THOMAS ST	FRANK ST	125	Urban	HCB - 2 lifts	13.8	12.7	2000-2999	Special Case	8	9.5
473	Saxonville Crt	BRIDLE PATH	END	183	Urban	HCB - 2 lifts	8.9	8.0	50-199	Local Traffic	8	9.5
474	Carlyle Crt	BURNS ST	END	80	Urban	HCB - 2 lifts	8.9	8.0	0-49	Local Traffic	6	9.0
475	Bruce St	MAPLE ST	HELEN DR	311	Urban	HCB - 2 lifts	9.0	7.8	50-199	Local Traffic	10	8.0
476	Maria St	FRONT ST W	CALENDAR LN	61	Semi-Urban	HCB - 2 lifts	8.6	6.6	200-499	Local Traffic	8	8.0

**Appendix A1 - Inventory Summary Sheet
Sorted by Road Section Number**

**Municipality of Strathroy-Caradoc
Road Management Study**

Section Number	Road Name	From	To	Section Length (m)	Roadside Environment	Surface Type	Platform Width (m)	Surface Width (m)	Traffic Range (vpd)	Commercial Traffic	Surface Condition Rating	Structure Condition Rating
477	Canaan St	DENNIS ST	CARADOC ST S	100	Urban	HCB - 2 lifts	9.5	8.6	200-499	Local Traffic	8	10.0
478	McKellar St	BEECH ST	SCOTT ST W	95	Urban	HCB - 2 lifts	11.0	10.0	1000-1999	Local Traffic	10	10.0
479	Inadale Dr	MCEVOY RD	ABERDEEN DR	3029	Rural	LCB - 2 lifts	9.0	7.3	50-199	Local Traffic	9	9.0
480	Edinburgh St	CLARK ST	END	79	Semi-Urban	HCB - 1 lift	9.0	6.6	0-49	Local Traffic	7	9.0
481	Helen Dr	MAPLE ST	BRUCE ST	191	Urban	HCB - 2 lifts	9.0	7.8	200-499	Local Traffic	10	8.0
483	Queen St	TANTON ST	HIGH ST E	87	Urban	HCB - 2 lifts	11.0	10.0	2000-2999	Trucks/Farm Equipment	10	10.0
484	Rougham Rd	PAMELA DR	JULIANA DR	172	Semi-Urban	LCB - 2 lifts	8.5	6.3	200-499	Local Traffic	7	8.5
485	Parkview Dr	PARKVIEW CRES	HICKORY BLVD W	101	Urban	HCB - 2 lifts	8.9	8.0	500-999	Local Traffic	8	9.0
486	Spence Dr	PARK ST	WARBLER PL	178	Urban	HCB - 2 lifts	9.2	8.0	500-999	Local Traffic	10	8.0
487	Thomas St	WELLINGTON ST	CHURCH ST	118	Semi-Urban	HCB - 2 lifts	7.0	5.9	50-199	Local Traffic	6	7.5
489	Ontario St	FRANCES ST	CARADOC ST S	144	Urban	HCB - 2 lifts	8.8	7.8	2000-2999	Local Traffic	9	9.0
490	Scott St E	YORK ST E	KING ST	195	Urban	HCB - 2 lifts	8.9	8.0	50-199	Local Traffic	9	9.5
491	Emerson St	YOUNG ST	REGENT ST	184	Semi-Urban	HCB - 1 lift	8.0	6.6	50-199	Local Traffic	5	6.5
492	Connor Ave	AGNES DR	SECOND ST	250	Urban	HCB - 2 lifts	9.0	8.0	50-199	Local Traffic	10	10.0
493	Irish Dr	CHRISTINA RD	SUTHERLAND RD	2445	Rural	LCB - 2 lifts	7.5	6.6	50-199	Local Traffic	6	8.5
494	Oak Ave	LAUGHTON CRES	END	192	Urban	HCB - 2 lifts	9.2	8.0	50-199	Local Traffic	6	7.0
495	Head St N	HULL RD	KITTRIDGE AVE E	166	Urban	HCB - 2 lifts	9.6	8.7	6000-7999	Trucks/Farm Equipment	9	9.0
496	Park St	SPENCE DR	SOUTHFIELD DR	132	Urban	HCB - 2 lifts	9.2	8.0	500-999	Local Traffic	7	7.5
497	Walkers Dr	MCEVOY RD	HWY 402 BRIDGE	1709	Rural	LCB - 2 lifts	7.5	5.5	50-199	Local Traffic	6	7.0
498	Wellington St	WESLEYAN ST	THOMAS ST	149	Semi-Urban	HCB - 1 lift	8.0	6.6	50-199	Local Traffic	7	9.0
499	Hoover Pl	SEBURN DR	END	32	Semi-Urban	HCB - 1 lift	9.0	8.0	50-199	Local Traffic	7	8.0
500	Christina Rd	OLDE DR	CENTURY DR	1357	Rural	LCB - 2 lifts	12.0	6.6	1000-1999	Local Traffic	7	8.5
501	Railroad St	JULIANA DR	ADELAIDE RD	522	Rural	HCB - 2 lifts	8.0	6.6	200-499	Trucks/Farm Equipment	5	9.0
503	Hull Rd	PENNY LN	HEAD ST N	154	Semi-Urban	HCB - 2 lifts	7.2	6.2	1000-1999	Local Traffic	7	8.5
504	Petersen Ave	DERUITER DR	END	110	Urban	HCB - 2 lifts	8.9	8.0	50-199	Local Traffic	9	10.0
505	McNab St	METCALFE ST E	HIGH ST E	420	Urban	HCB - 2 lifts	10.1	9.2	3000-3999	Trucks/Farm Equipment	8	9.0
508	Bowan St	THOMPSON DR	EAST END	58	Urban	HCB - 2 lifts	8.9	8.0	0-49	Local Traffic	9	9.0
509	Darcy Dr	MACDONALD ST	MIDDLESEX DR	93	Urban	HCB - 1 lift	9.9	9.0	500-999	Trucks/Farm Equipment	10	10.0
510	Crawford Crt	PARKVIEW DR	END	52	Urban	HCB - 2 lifts	8.9	8.0	50-199	Local Traffic	7	9.0

**Appendix A1 - Inventory Summary Sheet
Sorted by Road Section Number**

**Municipality of Strathroy-Caradoc
Road Management Study**

Section Number	Road Name	From	To	Section Length (m)	Roadside Environment	Surface Type	Platform Width (m)	Surface Width (m)	Traffic Range (vpd)	Commercial Traffic	Surface Condition Rating	Structure Condition Rating
512	Aberdeen Rd	SCOTCHMERE DR	UNION DR	1395	Rural	LCB - 2 lifts	9.0	7.3	50-199	Local Traffic	8	9.0
513	Parkhouse Dr	SUTHERLAND DR	CHRISTINA RD	2435	Rural	LCB - 2 lifts	8.0	6.6	500-999	Trucks/Farm Equipment	6	7.0
514	Scotchmere Dr	ADELAIDE RD	SAXTON RD	595	Rural	LCB - 2 lifts	8.0	6.6	500-999	Local Traffic	7	6.5
515	Beattie St	CARROLL ST W	ONTARIO ST	236	Semi-Urban	HCB - 2 lifts	8.8	6.5	200-499	Local Traffic	6	7.0
516	Maple St	HELEN DR	BRUCE ST	94	Urban	HCB - 2 lifts	9.0	7.8	500-999	Local Traffic	10	8.0
517	Adair Blvd	SECOND ST	MOLNAR PARK EASEMENT	836	Urban	HCB - 2 lifts	10.7	9.8	500-999	Trucks/Farm Equipment	5	7.5
518	Rougham Rd	JULIANA DR	WOODWARD DR	201	Semi-Urban	LCB - 2 lifts	8.5	6.3	200-499	Local Traffic	7	7.0
519	Ashby Cres	VEALE CRES	VEALE CRES	193	Urban	HCB - 2 lifts	8.9	8.0	200-499	Local Traffic	10	10.0
520	Hull Rd	LOCKE HTS	CARADOC ST N	343	Semi-Urban	HCB - 2 lifts	7.2	6.2	1000-1999	Local Traffic	6	6.5
521	Bentim Rd	MARR PL	THOMAS ST	262	Urban	HCB - 2 lifts	8.9	8.0	200-499	Local Traffic	7	9.0
522	Steven St	HARRIS CIR	HEAD ST N	110	Urban	HCB - 2 lifts	9.9	9.0	500-999	Trucks/Farm Equipment	9	10.0
523	Head St N	STEVEN ST	HARRIS CRT	222	Semi-Urban	HCB - 2 lifts	8.9	7.9	2000-2999	Trucks/Farm Equipment	8	9.0
524	Longfield St	ADELAIDE RD	FORBES ST	216	Semi-Urban	HCB - 1 lift	6.5	6.2	50-199	Local Traffic	6	7.5
525	Park St	SHARPE DR	SOUTHFIELD DR	91	Urban	HCB - 2 lifts	9.2	8.0	1000-1999	Trucks/Farm Equipment	10	8.0
526	Woodward Dr	HELEN ST	CHURCHILL CRES	107	Semi-Urban	HCB - 1 lift	9.0	6.4	200-499	Local Traffic	6	7.5
527	Brook St	GEORGE ST	ELIZABETH ST	54	Semi-Urban	HCB - 1 lift	9.0	6.6	0-49	Local Traffic	7	8.5
529	Agnes Dr	DEBORAH DR	THORN DR	259	Urban	HCB - 2 lifts	10.0	9.0	500-999	Trucks/Farm Equipment	9	9.5
530	Front St E	ARTHUR ST	HEAD ST N	174	Semi-Urban	HCB - 2 lifts	11.8	7.4	3000-3999	Trucks/Farm Equipment	7	7.5
531	Clark St	MOCKINGBIRD ST	EDINBURGH ST	251	Semi-Urban	HCB - 1 lift	8.0	6.6	50-199	Local Traffic	8	8.0
532	Century Dr	SUTHERLAND RD	CHRISTINA RD	2430	Rural	LCB - 2 lifts	8.0	6.6	200-499	Local Traffic	6	7.0
533	Walkers Dr	MELBOURNE RD	GLEN OAK RD	2459	Rural	LCB - 2 lifts	8.0	6.6	200-499	Local Traffic	5	5.5
534	Oriole Dr	SPRINGWELL RD	AMIENS RD	1800	Rural	LCB - 2 lifts	7.6	6.6	500-999	Local Traffic	7	6.5
535	Princess St	BURNS ST	KEEFER ST	110	Urban	HCB - 2 lifts	9.0	8.0	500-999	Local Traffic	10	10.0
538	Arthur St	METCALFE ST E	EAST CENTRE ST	127	Urban	HCB - 2 lifts	9.0	8.0	500-999	Local Traffic	10	10.0
539	Emily St	NORTH ST	FRONT ST W	122	Semi-Urban	HCB - 2 lifts	8.6	6.5	50-199	Local Traffic	8	9.0
541	Queen St	BOWAN ST	LONGFIELD ST	114	Semi-Urban	HCB - 1 lift	9.0	6.6	200-499	Local Traffic	6	7.5
542	King St	WELLINGTON ST	PAMELA DR	391	Urban	HCB - 2 lifts	8.9	8.0	200-499	Local Traffic	7	8.0
544	Drury Lane	WESTMOUNT ST	ANDERSON AVE	92	Urban	HCB - 2 lifts	11.0	10.0	1000-1999	Trucks/Farm Equipment	10	10.0
545	Martin Cres	PANNELL LANE	END	80	Urban	HCB - 2 lifts	8.5	7.3	50-199	Local Traffic	7	7.0

**Appendix A1 - Inventory Summary Sheet
Sorted by Road Section Number**

**Municipality of Strathroy-Caradoc
Road Management Study**

Section Number	Road Name	From	To	Section Length (m)	Roadside Environment	Surface Type	Platform Width (m)	Surface Width (m)	Traffic Range (vpd)	Commercial Traffic	Surface Condition Rating	Structure Condition Rating
546	Mill Lane	METCALFE ST E	EAST CENTRE ST	142	Semi-Urban	HCB - 2 lifts	4.3	4.3	500-999	Local Traffic	5	6.0
547	North St	EMILY ST	VICTORIA ST	67	Semi-Urban	HCB - 2 lifts	7.6	6.6	200-499	Local Traffic	8	8.5
548	Drury Lane	MAPLE ST	SAULSBURY ST	105	Urban	HCB - 2 lifts	11.0	10.0	1000-1999	Trucks/Farm Equipment	10	10.0
549	Riverview Dr	HULL RD	LAMORE CRES	129	Urban	HCB - 2 lifts	8.5	7.3	500-999	Local Traffic	7	7.0
550	Elizabeth St	GEORGE ST	BROOK ST	76	Semi-Urban	HCB - 1 lift	8.5	6.6	0-49	Local Traffic	6	8.0
551	Saulsbury St	DRURY LN	DMINION ST	380	Semi-Urban	HCB - 2 lifts	8.1	7.1	1000-1999	Local Traffic	7	6.5
552	Dewan St	SAULSBURY ST	ROSS CRT	231	Semi-Urban	HCB - 2 lifts	7.0	6.0	200-499	Local Traffic	5	6.5
554	Elm Way	DERUITER DR	PINETREE LN	103	Urban	HCB - 2 lifts	8.9	8.0	50-199	Local Traffic	9	10.0
555	La Mantia Ave	PARK ST	SPENCE DR	327	Urban	HCB - 2 lifts	8.9	8.0	50-199	Local Traffic	7	6.5
556	Bridle Lane	BRIDLE PATH	RIDGE ST	95	Urban	HCB - 2 lifts	8.9	8.0	200-499	Local Traffic	8	9.5
557	Oak Ave	BURNS ST	SPENCE DR	404	Urban	HCB - 2 lifts	9.2	8.0	500-999	Local Traffic	9	7.0
561	Kittridge Ave E	CARADOC ST N	HEAD ST N	478	Semi-Urban	HCB - 2 lifts	9.7	7.4	1000-1999	Trucks/Farm Equipment	6	6.5
562	Adelaide St	BURNS ST	HIGH ST W	105	Semi-Urban	HCB - 2 lifts	8.2	6.2	200-499	Local Traffic	5	6.5
563	Calendar Lane	FRANK ST	THOMAS ST	119	Semi-Urban	HCB - 2 lifts	4.6	3.6	50-199	Local Traffic	8	8.5
564	Parkhouse Dr	MELBOURNE RD	GLEN OAK RD	2442	Rural	LCB - 2 lifts	8.0	6.6	500-999	Trucks/Farm Equipment	7	7.0
565	Pauline Cres	HICKORY DR	END	133	Urban	HCB - 2 lifts	8.9	8.0	0-49	Local Traffic	7	7.0
566	Pamela Dr	HOLLIS CRT	ROUGHAM RD	250	Urban	HCB - 2 lifts	8.9	8.0	200-499	Local Traffic	7	9.0
567	Maple St	ROBERT ST	HELEN DR	91	Urban	HCB - 2 lifts	9.0	9.0	50-199	Local Traffic	10	8.0
569	Maitland St	OXFORD ST	RICHMOND ST	164	Semi-Urban	HCB - 2 lifts	8.6	6.6	50-199	Local Traffic	8	8.0
570	York St	PARKVIEW DR	HIGH ST E	99	Urban	HCB - 2 lifts	8.9	8.0	1000-1999	Trucks/Farm Equipment	8	9.0
571	Park St	WESTGATE AVE	LAMANTIA AVE	86	Urban	HCB - 2 lifts	9.2	8.0	500-999	Local Traffic	10	8.0
572	Mill Rd	ALLEN RD	ADELAIDE RD	489	Rural	LCB - 2 lifts	7.5	6.6	200-499	Local Traffic	5	8.0
573	Carrie St	SAULSBURY ST	ANDERSON AVE	319	Urban	HCB - 2 lifts	10.5	9.5	2000-2999	Local Traffic	9	10.0
574	Helen Dr	STRATHROYAL AVE	ALBERT ST	168	Urban	HCB - 2 lifts	9.0	7.8	500-999	Local Traffic	10	8.0
575	Saxton Rd	WALKERS DR	SCOTCHMERE DR	1358	Rural	LCB - 2 lifts	8.0	6.6	200-499	Local Traffic	7	8.0
576	Riverview Dr	JOEL CRT	NORTH END	169	Urban	HCB - 2 lifts	8.9	8.0	50-199	Local Traffic	9	10.0
577	North St	EMILY ST	MARIA ST	141	Semi-Urban	HCB - 2 lifts	8.0	6.8	500-999	Local Traffic	8	8.5
578	Dennis St	CANAAN ST	END	55	Semi-Urban	LCB - 2 lifts	7.5	6.0	0-49	Local Traffic	5	6.5
580	Adelaide St	CAMPBELL ST	SCOTT ST W	105	Semi-Urban	HCB - 2 lifts	8.2	6.2	200-499	Local Traffic	5	7.0

**Appendix A1 - Inventory Summary Sheet
Sorted by Road Section Number**

**Municipality of Strathroy-Caradoc
Road Management Study**

Section Number	Road Name	From	To	Section Length (m)	Roadside Environment	Surface Type	Platform Width (m)	Surface Width (m)	Traffic Range (vpd)	Commercial Traffic	Surface Condition Rating	Structure Condition Rating
581	Queen St	HIGH ST E	ENGLISH ST	185	Urban	HCB - 2 lifts	11.0	10.0	2000-2999	Trucks/Farm Equipment	10	10.0
582	Sharpe Dr	VINE AVE	RIDGE ST	112	Urban	HCB - 2 lifts	9.2	8.0	200-499	Local Traffic	7	9.0
583	Buchanan St	METCALFE ST W	MILLINER ST	467	Semi-Urban	HCB - 2 lifts	8.2	6.2	200-499	Local Traffic	5	7.0
584	Helen Dr	ROBERT ST	WESTMOUNT ST	77	Urban	HCB - 2 lifts	9.0	7.8	500-999	Local Traffic	10	8.5
585	Deborah Dr	THORN DR	CLAIRE CRT	219	Urban	HCB - 2 lifts	8.9	8.0	200-499	Local Traffic	8	9.5
586	Allen Rd	PARKHOUSE DR	MILL RD	688	Rural	LCB - 2 lifts	7.0	6.6	200-499	Local Traffic	8	9.0
587	Newman Dr	BENNETT CRES	ADELAIDE RD	70	Urban	HCB - 2 lifts	9.0	8.0	500-999	Local Traffic	10	10.0
588	Hemlock Blvd	WALNUT CRT	HICKORY BLVD W	233	Urban	HCB - 2 lifts	8.9	8.0	50-199	Local Traffic	8	9.0
589	Deruiter Dr	PETERSEN AVE	ELM WAY	66	Urban	HCB - 2 lifts	8.9	8.0	50-199	Local Traffic	9	10.0
590	Gibson Rd	ADDELAIDE RD	IRISH DR	190	Rural	LCB - 2 lifts	7.5	6.0	50-199	Local Traffic	7	9.0
591	Helen St	WOODWARD DR	NORTH END	84	Urban	HCB - 2 lifts	8.9	8.0	200-499	Local Traffic	9	9.5
592	Parkview Dr	HICKORY BVD W	JUNIPER CRES	96	Urban	HCB - 2 lifts	8.9	8.0	500-999	Local Traffic	8	10.0
593	Elgin Pl	DRURY LANE	END	117	Urban	HCB - 2 lifts	8.6	7.4	50-199	Local Traffic	6	7.5
594	Frank St	NORTH ST	FRONT ST W	119	Urban	HCB - 2 lifts	6.9	6.6	500-999	Trucks/Farm Equipment	8	8.5
595	Church St	PARKHOUSE DR	JOHN ST	334	Urban	HCB - 2 lifts	8.9	8.0	50-199	Local Traffic	7	8.5
596	Helen St	WOODWARD DR	END	310	Urban	HCB - 2 lifts	8.9	8.0	50-199	Local Traffic	8	9.0
597	Fraser St	QUEEN ST	ELLOR ST	171	Semi-Urban	HCB - 2 lifts	8.0	6.5	200-499	Local Traffic	5	6.0
599	Bennett Cres	NEWMAN DR	BARKER ST	97	Urban	HCB - 2 lifts	9.0	8.0	50-199	Local Traffic	10	10.0
600	McVicar St	OXFORD ST	VICTORIA ST	90	Urban	HCB - 2 lifts	9.2	8.0	50-199	Local Traffic	6	7.5
601	Gibson Rd	IRISH DR	NORTH END	83	Semi-Urban	LCB - 2 lifts	7.5	6.0	0-49	Local Traffic	7	9.0
602	Falconbridge Dr	SUTHERLAND RD	CHRISTINA RD	2436	Rural	LCB - 2 lifts	8.5	6.6	200-499	Trucks/Farm Equipment	7	8.0
603	Spence Dr	WARBLER PL	LAMANTIA AVE	25	Urban	HCB - 2 lifts	9.2	8.0	500-999	Local Traffic	10	8.5
605	Maria St	NORTH ST	END	107	Semi-Urban	HCB - 2 lifts	8.0	6.6	50-199	Local Traffic	7	8.5
606	Metcalfe Terr	METCALFE ST E	END	251	Semi-Urban	HCB - 1 lift	8.5	7.5	0-49	Local Traffic	9	9.0
607	Tanton St	HEAD ST S	END	89	Semi-Urban	LCB - 2 lifts	7.5	5.6	0-49	Local Traffic	7	6.5
608	Rougham Rd	GLENDON DR	WOODWARD DR	280	Semi-Urban	LCB - 2 lifts	8.5	6.3	200-499	Local Traffic	8	7.0
609	Jenna Dr	MACDONALD ST	DARCY DR	143	Urban	HCB - 2 lifts	8.9	8.0	200-499	Local Traffic	9	10.0
613	William St	GORE ST	ADELAIDE RD	116	Semi-Urban	HCB - 1 lift	8.0	6.6	50-199	Local Traffic	6	7.5
615	Parcreek Pl	DRURY LANE	END	106	Urban	HCB - 2 lifts	8.6	7.4	50-199	Local Traffic	7	8.0

**Appendix A1 - Inventory Summary Sheet
Sorted by Road Section Number**

**Municipality of Strathroy-Caradoc
Road Management Study**

Section Number	Road Name	From	To	Section Length (m)	Roadside Environment	Surface Type	Platform Width (m)	Surface Width (m)	Traffic Range (vpd)	Commercial Traffic	Surface Condition Rating	Structure Condition Rating
616	Burns St	MILLINER ST	MCKELLAR ST	127	Semi-Urban	HCB - 2 lifts	8.2	6.2	500-999	Local Traffic	5	7.5
617	Glengyle Dr	ABERDEEN RD	AMIENS RD	2425	Rural	LCB - 2 lifts	8.5	6.6	2000-2999	Trucks/Farm Equipment	7	7.0
618	Bennett Cres	BARKER ST	BENNETT CRES	258	Urban	HCB - 2 lifts	9.0	8.0	50-199	Local Traffic	10	10.0
619	Century Dr	SPRINGWELL RD	MALLARD RD	607	Rural	LCB - 2 lifts	8.0	6.6	200-499	Local Traffic	8	9.0
620	Darcy Dr	JENNA DR	ABAGAIL ST	77	Urban	HCB - 2 lifts	9.9	9.0	500-999	Trucks/Farm Equipment	10	10.0
621	Pinetree Lane	ELM WAY	END	77	Urban	HCB - 2 lifts	8.9	8.0	50-199	Local Traffic	8	9.5
622	McKellar St	HIGH ST W	CAMPBELL ST	103	Urban	HCB - 2 lifts	11.0	10.0	1000-1999	Local Traffic	10	10.0
623	Deruiter Dr	RIVERVIEW DR	TANYA ST	81	Urban	HCB - 2 lifts	8.9	8.0	500-999	Trucks/Farm Equipment	9	9.0
624	Marr Pl	BENTIM RD	END	72	Semi-Urban	HCB - 1 lift	8.0	6.4	0-49	Local Traffic	5	7.5
625	Parkhouse Dr	PARKHOUSE DR	TROOPS RD	936	Rural	LCB - 2 lifts	8.0	6.6	2000-2999	Trucks/Farm Equipment	7	7.5
626	Pannell Ln	PENNY LN	MARTIN CRES	101	Semi-Urban	HCB - 2 lifts	8.0	7.0	1000-1999	Local Traffic	6	6.0
627	Century Dr	MALLARD RD	MCEVOY RD	1823	Rural	LCB - 2 lifts	8.0	6.6	200-499	Local Traffic	8	9.0
628	Bowan St	FORBES ST	CHESTNUT ST	117	Urban	HCB - 2 lifts	8.9	8.0	200-499	Local Traffic	9	10.0
629	Maple St	BRUCE ST	DRURY LN	104	Urban	HCB - 2 lifts	9.0	7.8	500-999	Local Traffic	10	8.0
630	King St	SCOTT ST E	METCALFE ST E	146	Urban	HCB - 2 lifts	8.9	8.0	50-199	Local Traffic	9	10.0
631	Edgewood Ln	PARKHOUSE DR	END	58	Semi-Urban	LCB - 2 lifts	8.0	6.2	0-49	Local Traffic	7	8.5
632	Woodward Dr	HELEN ST	GLENDON DR	89	Semi-Urban	HCB - 1 lift	9.0	6.6	200-499	Local Traffic	6	7.0
633	Duke St	VICTORIA ST	OXFORD ST	161	Semi-Urban	HCB - 2 lifts	8.0	6.0	500-999	Local Traffic	6	7.0
634	Pannell Ln	CENTRE RD	EVERGREEN CRT	259	Urban	HCB - 2 lifts	8.3	7.3	3000-3999	Trucks/Farm Equipment	6	7.0
635	High St E	EGERTON AVE	BRADLEY ST	93	Semi-Urban	HCB - 2 lifts	8.7	6.7	1000-1999	Trucks/Farm Equipment	7	7.0
636	Bentim Rd	FRANKLIN DR	MARR PL	108	Semi-Urban	HCB - 1 lift	8.0	6.6	200-499	Local Traffic	5	8.0
637	Queen St	YOUNG ST	REGENT ST	183	Semi-Urban	HCB - 2 lifts	9.0	8.0	200-499	Local Traffic	10	10.0
638	Head St S	TANTON ST	SCOTT ST	112	Semi-Urban	HCB - 2 lifts	8.5	6.6	200-499	Local Traffic	5	6.5
639	Head St N	KITTRIDGE AVE E	FRONT ST E	503	Urban	HCB - 2 lifts	9.6	8.7	6000-7999	Trucks/Farm Equipment	7	8.0
640	Thomas St	CENTER ST W	CALENDAR LN	63	Semi-Urban	HCB - 2 lifts	12.0	8.8	500-999	Local Traffic	6	6.5
641	Olde Dr	GLEN OAK RD	SUTHERLAND RD	2433	Rural	LCB - 2 lifts	8.0	6.6	200-499	Local Traffic	6	7.0
642	King St	WELLINGTON ST	ADELAIDE RD	103	Semi-Urban	HCB - 1 lift	8.0	6.6	200-499	Local Traffic	7	8.5
643	Adelaide St	ONTARIO ST	ERIE ST	233	Semi-Urban	HCB - 2 lifts	8.8	6.8	200-499	Local Traffic	6	7.5
644	Deborah Dr	AGNES DR	CASSIE CRES	89	Urban	HCB - 2 lifts	8.9	8.0	500-999	Local Traffic	10	10.0

**Appendix A1 - Inventory Summary Sheet
Sorted by Road Section Number**

**Municipality of Strathroy-Caradoc
Road Management Study**

Section Number	Road Name	From	To	Section Length (m)	Roadside Environment	Surface Type	Platform Width (m)	Surface Width (m)	Traffic Range (vpd)	Commercial Traffic	Surface Condition Rating	Structure Condition Rating
645	Archie St	PETER ST	LONGWOODS RD	119	Semi-Urban	HCB - 1 lift	8.5	6.6	0-49	Local Traffic	6	8.0
646	Head St N	MIDDLESEX DR	JENNA DR	331	Semi-Urban	HCB - 2 lifts	8.9	7.9	3000-3999	Trucks/Farm Equipment	8	10.0
647	Queen St	GLENDON DR	HELEN ST	88	Semi-Urban	HCB - 1 lift	9.0	6.6	200-499	Local Traffic	6	7.0
648	Rougham Rd	GLENDON DR	FALCONBRIDGE DR	1345	Rural	LCB - 2 lifts	8.5	6.3	50-199	Local Traffic	8	7.0
649	Bennett Cres	BENNETT CRES	ADELAIDE RD	353	Urban	HCB - 2 lifts	9.0	8.0	50-199	Local Traffic	10	10.0
651	Bennett Cres	BARKER ST	BENNETT CRES	97	Urban	HCB - 2 lifts	9.0	8.0	50-199	Local Traffic	10	10.0
652	Oak Ave	LAUGHTON CRES	BURNS ST	100	Semi-Urban	HCB - 2 lifts	8.2	6.2	200-499	Local Traffic	6	8.5
653	Canaan St	DENNIS ST	HEAD ST S	210	Semi-Urban	HCB - 2 lifts	5.6	4.6	200-499	Local Traffic	5	6.5
654	Maple St	DOMINION ST	ROBERT ST	91	Urban	HCB - 2 lifts	9.0	7.8	50-199	Local Traffic	10	8.0
656	Garden Lane	MARIA ST	EMILY ST	140	Semi-Urban	HCB - 2 lifts	3.3	3.3	0-49	Local Traffic	6	7.5
657	Richmond St	RAILWAY AVE	MAITLAND ST	117	Semi-Urban	LCB - 2 lifts	8.6	6.6	500-999	Local Traffic	6	6.5
658	Keefer St	ADELAIDE ST	PRINCESS ST	154	Urban	HCB - 2 lifts	8.6	7.6	200-499	Local Traffic	10	10.0
659	Wesleyan St	WELLINGTON ST	ADELAIDE RD	122	Semi-Urban	LCB - 2 lifts	8.5	6.6	200-499	Local Traffic	7	6.5
660	East Center Street	ZIMMERMAN ST	FRONT ST E	164	Semi-Urban	HCB - 2 lifts	7.2	6.2	500-999	Local Traffic	5	5.5
661	Thorn Dr	AGNES DR	DEBORAH DR	244	Urban	HCB - 2 lifts	10.0	9.0	500-999	Trucks/Farm Equipment	9	10.0
663	London St	GLOVER CRES	KING ST	127	Semi-Urban	HCB - 1 lift	9.0	6.6	50-199	Local Traffic	5	9.0
664	Spence Dr	PEARSON AVE	WESTGATE AVE	11	Urban	HCB - 2 lifts	9.2	8.0	500-999	Local Traffic	7	8.0
665	Churchill Cres	WOODWARD DR	WOODWARD DR	343	Semi-Urban	HCB - 1 lift	9.0	6.4	0-49	Local Traffic	6	7.5
666	Frances St	BELLA ST	ONTARIO ST	402	Urban	HCB - 2 lifts	8.9	8.0	2000-2999	Local Traffic	8	8.0
667	Darcy Dr	MIDDLESEX DR	LAURA LN	103	Urban	HCB - 2 lifts	10.0	9.0	500-999	Trucks/Farm Equipment	8	9.0
668	Colborne St	FRONT ST E	METCALFE ST E	303	Semi-Urban	HCB - 2 lifts	8.9	8.0	1000-1999	Local Traffic	9	9.0
669	Anderson Ave	CARRIE ST	DRURY LN	155	Urban	HCB - 2 lifts	9.0	8.0	50-199	Local Traffic	10	10.0
670	London St	GLOVER CRES	THOMAS ST	183	Semi-Urban	HCB - 1 lift	9.0	6.6	50-199	Local Traffic	5	8.0
671	Bowan St	ADELAIDE RD	VETERANS DR	152	Urban	HCB - 2 lifts	8.9	8.0	200-499	Local Traffic	9	10.0
672	McEvoy Rd	GLENGYLE DR	WALKERS DR	1378	Rural	HCB - 2 lifts	10.5	7.5	1000-1999	Local Traffic	10	10.0
673	Burwell Rd	MUNCEY RD	REILY DR	778	Rural	LCB - 2 lifts	8.0	6.5	50-199	Local Traffic	6	7.0
674	Edinburgh St	ADELAIDE RD	CLARK ST	162	Semi-Urban	HCB - 1 lift	8.0	6.6	50-199	Local Traffic	8	8.5
675	Parkhouse Dr	TRILLIUM WAY	EDGEWOOD LN	102	Semi-Urban	LCB - 2 lifts	8.0	6.6	500-999	Trucks/Farm Equipment	8	8.5
676	Mill Rd	IRISH DR	LONGWOODS RD	1615	Urban	LCB - 2 lifts	7.5	6.6	200-499	Local Traffic	8	8.0

**Appendix A1 - Inventory Summary Sheet
Sorted by Road Section Number**

**Municipality of Strathroy-Caradoc
Road Management Study**

Section Number	Road Name	From	To	Section Length (m)	Roadside Environment	Surface Type	Platform Width (m)	Surface Width (m)	Traffic Range (vpd)	Commercial Traffic	Surface Condition Rating	Structure Condition Rating
677	Century Dr	GLEN OAK RD	MELBOURNE RD	2435	Rural	LCB - 2 lifts	8.0	6.6	50-199	Local Traffic	6	7.0
678	Falconbridge Dr	ROUGHAM RD	ADELAIDE RD	308	Rural	LCB - 2 lifts	8.5	6.6	50-199	Trucks/Farm Equipment	6	8.0
679	Thomas St	ADELAIDE RD	LONDON ST	115	Semi-Urban	HCB - 1 lift	9.0	6.6	200-499	Local Traffic	6	9.0
680	Oxford St	METCALFE ST W	MCVICAR ST	54	Urban	HCB - 2 lifts	8.6	6.6	200-499	Local Traffic	6	6.0
681	Thorn Dr	HEAD ST N	ALLISON CRT	229	Urban	HCB - 2 lifts	10.0	9.0	1000-1999	Trucks/Farm Equipment	8	9.5
682	Front St E	MILL POND CRES	ARTHUR ST	174	Semi-Urban	HCB - 2 lifts	9.0	7.4	3000-3999	Trucks/Farm Equipment	7	7.0
684	Falconbridge Dr	MELBOURNE RD	GLEN OAK RD	2414	Rural	HCB - 2 lifts	8.7	6.7	50-199	Trucks/Farm Equipment	5	8.0
685	James St	FRANK ST	CARADOC ST N	153	Urban	HCB - 2 lifts	10.0	8.8	500-999	Local Traffic	6	5.5
686	Mill Rd	ADELAIDE RD	IRISH DR	616	Rural	LCB - 2 lifts	7.5	6.6	1000-1999	Local Traffic	8	7.5
687	Garden Lane	FRANK ST	THOMAS ST	125	Semi-Urban	HCB - 1 lift	3.6	3.6	50-199	Local Traffic	5	6.5
688	Peter St	ARCHIE ST	WEST END	27	Semi-Urban	HCB - 1 lift	8.0	6.6	0-49	Local Traffic	6	8.0
692	Frank St	FRONT ST W	CALENDAR LN	60	Urban	HCB - 2 lifts	14.3	13.4	2000-2999	Special Case	8	9.5
693	McKellar St	BURNS ST	DELL DR	95	Urban	HCB - 2 lifts	11.0	10.0	1000-1999	Local Traffic	10	10.0
695	Spence Dr	LAMANTIA AVE	PEARSON AVE	75	Urban	HCB - 2 lifts	9.2	8.0	500-999	Local Traffic	6	7.5
696	John St	GORE ST	ADELAIDE RD	74	Semi-Urban	HCB - 2 lifts	9.0	6.6	200-499	Local Traffic	7	9.0
697	Woodward Dr	ROUGHAM RD	HELEN ST	87	Urban	HCB - 2 lifts	8.9	8.0	50-199	Local Traffic	9	9.0
698	Gibson Rd	CLARK ST	22074 CLARK ST (AT THE CURVE)	564	Urban	HCB - 2 lifts	7.4	6.6	50-199	Local Traffic	7	8.0
699	High St E	FIRESTONE RD	MCNAB ST	130	Semi-Urban	HCB - 2 lifts	11.0	6.7	2000-2999	Trucks/Farm Equipment	5	6.5
700	Parkview Cres	PARKVIEW DR	PARKVIEW DR	419	Urban	HCB - 2 lifts	8.9	8.0	50-199	Local Traffic	8	9.0
701	Olde Dr	MALLARD RD	ABERDEEN RD	608	Rural	HCB - 2 lifts	9.0	7.3	200-499	Local Traffic	7	6.0
703	Petersen Ave	DERUITER DR	DERUITER DR	86	Urban	HCB - 2 lifts	8.9	8.0	50-199	Local Traffic	9	10.0
704	Burwell Rd	COBBAN DR	WIGHTMAN DR	1118	Rural	LCB - 2 lifts	8.5	6.5	50-199	Local Traffic	6	8.0
705	Thompson Dr	GLENDON DR	BOWAN ST	215	Semi-Urban	HCB - 2 lifts	9.0	7.0	500-999	Local Traffic	8	10.0
706	Woodward Dr	CHURCHILL CRES	CHURCHILL CRES	344	Semi-Urban	HCB - 1 lift	9.0	6.4	200-499	Local Traffic	5	6.0
707	Troops Rd	PARKHOUSE DR	NORTH END	557	Rural	LCB - 2 lifts	9.5	6.6	50-199	Trucks/Farm Equipment	7	6.5
708	Beech St	ADELAIDE ST	MCKELLAR ST	282	Semi-Urban	HCB - 2 lifts	10.0	7.5	200-499	Local Traffic	8	7.0
710	Lions Park Dr	QUEEN ST	END	293	Semi-Urban	HCB - 2 lifts	8.0	7.0	500-999	Local Traffic	10	10.0
711	MacDonald St	JENNA DR	SOUTH END	146	Urban	HCB - 2 lifts	8.9	8.0	200-499	Local Traffic	9	10.0

**Appendix A1 - Inventory Summary Sheet
Sorted by Road Section Number**

**Municipality of Strathroy-Caradoc
Road Management Study**

Section Number	Road Name	From	To	Section Length (m)	Roadside Environment	Surface Type	Platform Width (m)	Surface Width (m)	Traffic Range (vpd)	Commercial Traffic	Surface Condition Rating	Structure Condition Rating
712	Scott St E	EGERTON AVE	WEST END	72	Urban	HCB - 2 lifts	8.9	8.0	200-499	Local Traffic	9	10.0
713	Mogg St	QUEENSWAY DR	END	115	Urban	HCB - 2 lifts	8.9	8.0	50-199	Local Traffic	10	10.0
714	Bradley St	SCOTT ST E	HIGH ST E	206	Urban	HCB - 2 lifts	9.0	8.0	50-199	Local Traffic	7	8.5
715	Regent St	ADELAIDE RD	QUEEN ST	133	Semi-Urban	HCB - 1 lift	9.0	6.8	50-199	Local Traffic	6	7.5
716	Olde Dr	MELBOURNE RD	GLEN OAK RD	2419	Rural	LCB - 2 lifts	8.0	6.6	200-499	Local Traffic	6	5.5
717	Olde Dr	ABERDEEN RD	AMIENS RD	2427	Rural	LCB - 2 lifts	7.5	6.5	200-499	Local Traffic	7	7.0
719	Head St S	TANTON ST	END	76	Semi-Urban	HCB - 2 lifts	8.5	6.6	50-199	Local Traffic	6	7.0
720	Clark St	MOCKINGBIRD ST	ADELAIDE RD	447	Urban	HCB - 1 lift	9.0	8.1	50-199	Local Traffic	9	10.0
723	Skinner Dr	ABERDEEN RD	END	578	Rural	LCB - 2 lifts	7.5	5.0	50-199	Local Traffic	7	7.0
726	McKellar St	KEEFER ST	DELL DR	93	Urban	HCB - 2 lifts	11.0	10.0	1000-1999	Local Traffic	10	10.0
727	Deruiter Dr	PETERSEN AVE	ELM WAY	165	Urban	HCB - 2 lifts	8.9	8.0	50-199	Local Traffic	9	10.0
728	Scotchmere Dr	MELBOURNE RD	GLEN OAK RD	2435	Rural	LCB - 2 lifts	7.6	6.6	200-499	Local Traffic	5	5.5
729	Wellington St	SEBURN DR	WESLEYAN ST	59	Semi-Urban	HCB - 1 lift	8.0	6.6	200-499	Local Traffic	7	7.5
730	Heritage Crt	OAK AVE	END	170	Urban	HCB - 2 lifts	8.9	8.0	50-199	Local Traffic	6	7.5
731	Hull Rd	VICTORIA ST	CARADOC ST N	56	Urban	HCB - 2 lifts	14.5	13.5	1000-1999	Local Traffic	10	10.0
732	Princess St	KEEFER ST	CARADOC ST S	133	Urban	HCB - 2 lifts	9.0	8.0	500-999	Local Traffic	10	10.0
733	Centre St W	FRANK ST	CARADOC ST N	155	Urban	HCB - 2 lifts	11.2	10.5	500-999	Special Case	7	9.0
734	Erie St	BEATTIE ST	ADELAIDE ST	105	Semi-Urban	HCB - 2 lifts	8.2	6.2	200-499	Local Traffic	7	8.0
735	Arthur St	EAST CENTRE ST	FRONT ST E	121	Semi-Urban	HCB - 2 lifts	9.0	8.0	500-999	Local Traffic	10	10.0
737	High St W	MCKELLAR ST	ADELAIDE ST	259	Semi-Urban	HCB - 2 lifts	8.2	6.2	200-499	Local Traffic	5	6.5
738	Park St	VINE ST	SHARPE DR	130	Urban	HCB - 2 lifts	9.2	8.0	2000-2999	Trucks/Farm Equipment	10	8.0
739	Doune St	HEAD ST S	WEST END	66	Semi-Urban	LCB - 2 lifts	7.2	5.2	0-49	Local Traffic	5	5.0
741	Burns St	OAK AVE	MILLINER ST	239	Urban	HCB - 2 lifts	8.9	8.0	1000-1999	Local Traffic	7	8.5
742	Agnes Dr	KATIE LN	SECOND ST	60	Urban	HCB - 2 lifts	10.0	9.0	500-999	Trucks/Farm Equipment	7	7.0
743	Arvaleigh End	DRURY LANE	END	106	Urban	HCB - 2 lifts	8.6	7.4	50-199	Local Traffic	6	8.0
744	Christina Rd	ADELAIDE RD	OLDE DR	737	Rural	LCB - 2 lifts	12.0	6.6	1000-1999	Local Traffic	7	8.0
745	Centre St W	FRANK ST	THOMAS ST	117	Urban	HCB - 2 lifts	10.8	9.6	500-999	Special Case	7	8.5
746	Zimmerman Ave	HIGH ST E	METCALFE ST E	430	Semi-Urban	HCB - 2 lifts	12.3	6.7	1000-1999	Trucks/Farm Equipment	5	6.0
747	Drury Lane	BRENNAN DR	PARKCREEK PL	78	Urban	HCB - 2 lifts	8.6	7.4	1000-1999	Trucks/Farm Equipment	6	8.0

**Appendix A1 - Inventory Summary Sheet
Sorted by Road Section Number**

**Municipality of Strathroy-Caradoc
Road Management Study**

Section Number	Road Name	From	To	Section Length (m)	Roadside Environment	Surface Type	Platform Width (m)	Surface Width (m)	Traffic Range (vpd)	Commercial Traffic	Surface Condition Rating	Structure Condition Rating
748	Mockingbird St	MULBERRY DR	END	201	Semi-Urban	HCB - 1 lift	8.0	6.6	50-199	Local Traffic	8	8.5
749	Burwell Rd	COBBAN DR	REILY DR	237	Rural	LCB - 2 lifts	8.5	6.5	50-199	Local Traffic	6	8.0
750	Head St N	JENNA DR	DARCY DR	107	Semi-Urban	HCB - 2 lifts	8.9	7.9	4000-4999	Trucks/Farm Equipment	8	10.0
751	Marla Crt	RIVERVIEW DR	END	60	Urban	HCB - 2 lifts	8.9	8.0	50-199	Local Traffic	8	8.0
752	Saxton Rd	CARROLL ST E	ELWOOD ST	471	Urban	HCB - 2 lifts	9.0	8.0	2000-2999	Local Traffic	10	10.0
754	Oak Ave	HERITAGE CRT	PEARSON AVE	84	Urban	HCB - 2 lifts	9.2	8.0	1000-1999	Local Traffic	10	7.0
755	Sydenham St	VICTORIA ST	END	81	Semi-Urban	HCB - 1 lift	7.0	5.3	50-199	Local Traffic	5	6.5
757	Burns St	CARLYLE CT	PARK ST	105	Urban	HCB - 2 lifts	9.2	8.0	500-999	Local Traffic	6	7.0
758	Queen St	REGENT ST	GLENDON DR	95	Semi-Urban	HCB - 2 lifts	9.0	8.0	200-499	Local Traffic	10	10.0
759	Ridge St	SHARPE DR	BRIDLE LN	126	Urban	HCB - 2 lifts	8.9	8.0	500-999	Local Traffic	7	9.5
760	Clark St	EDINBURGH ST	GIBSON RD	271	Semi-Urban	HCB - 1 lift	8.5	6.6	50-199	Local Traffic	8	8.0
761	Abigail St	DARCY DR	HEAD ST N	413	Urban	HCB - 2 lifts	8.9	8.0	200-499	Local Traffic	9	10.0
762	Amiens Rd	GLENGYLE DR	SKINNER DR	1366	Rural	LCB - 2 lifts	8.0	6.6	2000-2999	Trucks/Farm Equipment	10	8.0
763	Irish Dr	CHRISTINA RD	MILL RD	3633	Rural	LCB - 2 lifts	8.0	6.6	50-199	Local Traffic	5	9.0
764	Trillium Way	PARKHOUSE DR	END	58	Semi-Urban	LCB - 2 lifts	8.0	6.2	0-49	Local Traffic	6	7.0
765	Frank St	JAMES ST	METCALFE ST W	85	Semi-Urban	HCB - 2 lifts	15.1	13.9	2000-2999	Special Case	7	8.5
766	Strathroyal Ave	HELEN DR	WESTERN ST	252	Urban	HCB - 2 lifts	9.0	7.8	50-199	Local Traffic	5	6.5
767	Railroad St	ADELAIDE RD	END	129	Semi-Urban	HCB - 1 lift	9.0	6.6	0-49	Trucks/Farm Equipment	5	8.0
768	Oxford St	DUKE ST	MAITLAND ST	103	Semi-Urban	HCB - 2 lifts	8.6	6.6	200-499	Local Traffic	7	7.0
769	Drury Lane	SAULSBURY ST	ELGIN PL	96	Urban	HCB - 2 lifts	8.6	7.4	2000-2999	Trucks/Farm Equipment	6	7.5
770	Arnella Cres	VICTORIA ST	EAST END	147	Semi-Urban	HCB - 2 lifts	7.2	6.2	0-49	Local Traffic	6	6.0
771	Drury Lane	PARKCREEK PL	ARVA CRT	84	Urban	HCB - 2 lifts	8.6	7.4	1000-1999	Trucks/Farm Equipment	6	8.0
772	Moffatt Lane	MCKELLAR ST	MCKELLAR ST	561	Urban	HCB - 2 lifts	8.9	8.0	200-499	Local Traffic	7	9.0
773	Century Dr	SUTHERLAND RD	GLEN OAK RD	2432	Rural	LCB - 2 lifts	8.0	6.6	200-499	Local Traffic	6	7.0
774	Oxford St	MAITLAND ST	RAILWAY AVE	113	Semi-Urban	HCB - 2 lifts	8.6	6.6	200-499	Local Traffic	6	6.0
776	Middlesex Dr	DARCY DR	HEAD ST N	295	Urban	HCB - 2 lifts	8.9	8.0	50-199	Local Traffic	7	9.0
777	Mill Pond Cres	FRONT ST E	END	299	Urban	HCB - 2 lifts	9.2	8.0	50-199	Local Traffic	9	9.0
778	Ashby Cres	VEALE CRES	BRIDLE PATH	328	Urban	HCB - 2 lifts	8.9	8.0	200-499	Local Traffic	10	10.0
779	Keefer St	BEATTIE ST	ADELAIDE ST	108	Semi-Urban	HCB - 2 lifts	8.2	6.2	500-999	Local Traffic	6	7.5

**Appendix A1 - Inventory Summary Sheet
Sorted by Road Section Number**

**Municipality of Strathroy-Caradoc
Road Management Study**

Section Number	Road Name	From	To	Section Length (m)	Roadside Environment	Surface Type	Platform Width (m)	Surface Width (m)	Traffic Range (vpd)	Commercial Traffic	Surface Condition Rating	Structure Condition Rating
780	Lamore Cres	RIVERVIEW DR	END	194	Urban	HCB - 2 lifts	8.5	7.3	50-199	Local Traffic	10	8.0
781	Wright St	ADAIR BLVD	STREET A	609	Semi-Urban	HCB - 1 lift	10.7	9.2	50-199	Local Traffic	8	6.5
782	Emerson St	YOUNG ST	LIONS PARK DR	179	Semi-Urban	HCB - 1 lift	8.0	6.6	50-199	Local Traffic	5	7.0
783	Front St W	FRANK ST	CARADOC ST N	151	Urban	HCB - 2 lifts	13.6	12.7	3000-3999	Special Case	8	9.5
784	Maria St	NORTH ST	FRONT ST W	123	Semi-Urban	HCB - 2 lifts	8.6	6.6	50-199	Local Traffic	8	9.0
785	Woodward Dr	HELEN ST	CHURCHILL CRES	192	Urban	HCB - 2 lifts	8.9	8.0	200-499	Local Traffic	9	9.0
787	Calvin Crt	SCOTT ST	END	79	Urban	HCB - 2 lifts	8.9	8.0	50-199	Local Traffic	8	9.5
788	Wilson St	BIRMINGHAM ST	ADELAIDE RD	193	Semi-Urban	HCB - 1 lift	7.6	6.6	0-49	Local Traffic	6	6.5
789	Oak Ave	CARROLL ST W	PEARSON AVE	81	Urban	HCB - 2 lifts	9.2	8.0	1000-1999	Local Traffic	10	7.0
790	Century Dr	ADELAIDE RD	CHRISTINA RD	1843	Rural	LCB - 2 lifts	8.0	6.6	200-499	Local Traffic	8	7.0
792	York St	PARKVIEW DR	SCOTT ST E	109	Urban	HCB - 2 lifts	8.9	8.0	2000-2999	Trucks/Farm Equipment	7	8.5
793	Egerton Ave	SCOTT ST E	HIGH ST E	213	Semi-Urban	LCB - 2 lifts	8.7	6.6	500-999	Local Traffic	7	7.0
794	Christina Rd	FALCONBRIDGE DR	GLENDON DR	1345	Rural	LCB - 2 lifts	12.0	6.6	1000-1999	Local Traffic	8	8.5
795	Richmond St	METCALFE ST W	DUKE ST	12	Semi-Urban	HCB - 2 lifts	8.6	6.6	500-999	Local Traffic	6	6.5
796	Haddon Lane	BRENNAN DR	WEST END	68	Urban	HCB - 2 lifts	9.0	8.0	0-49	Local Traffic	10	10.0
800	Troops Rd	TROOPS RD	GLENDON DR	179	Urban	HCB - 2 lifts	7.7	5.6	50-199	Local Traffic	8	9.0
801	Egerton Ave	INDUSTRIAL RD	SOUTH END	218	Semi-Urban	HCB - 2 lifts	8.7	6.6	500-999	Trucks/Farm Equipment	8	8.0

APPENDIX A-2

**INVENTORY SUMMARY SHEET
SORTED BY ROAD NAME**

DRAFT

**Appendix A2 - Inventory Summary Sheet
Sorted by Road Name**

**Municipality of Strathroy-Caradoc
Road Management Study**

Section ID	Road Name	From	To	Section Length (m)	Roadside Environment	Surface Type	Platform Width (m)	Surface Width (m)	Traffic Range (vpd)	Commercial Traffic	Surface Condition Rating	Structural Condition Rating
761	Abigail St	DARCY DR	HEAD ST N	413	Urban	HCB - 2 lifts	8.9	8.0	200-499	Local Traffic	9	10.0
449	Aberdeen Rd	INADALE DR	OLDE DR	765	Rural	LCB - 2 lifts	8.0	6.5	50-199	Local Traffic	7	8.5
453	Aberdeen Rd	SCOTCHMERE DR	SKINNER DR	1378	Rural	LCB - 2 lifts	9.0	7.3	50-199	Trucks/Farm Equipment	7	9.0
178	Aberdeen Rd	UNION DR	INADALE DR	598	Rural	LCB - 2 lifts	8.5	7.3	50-199	Local Traffic	7	9.0
512	Aberdeen Rd	SCOTCHMERE DR	UNION DR	1395	Rural	LCB - 2 lifts	9.0	7.3	50-199	Local Traffic	8	9.0
64	Adair Blvd	MOLNAR PARK EASEMENT	WRIGHT ST	189	Semi-Urban	HCB - 1 lift	10.7	8.0	500-999	Trucks/Farm Equipment	6	8.0
517	Adair Blvd	SECOND ST	MOLNAR PARK EASEMENT	836	Urban	HCB - 2 lifts	10.7	9.8	500-999	Trucks/Farm Equipment	5	7.5
93	Adelaide St	BEECH ST	MAITLAND TERR	36	Semi-Urban	HCB - 2 lifts	8.5	6.2	200-499	Local Traffic	5	7.5
337	Adelaide St	BURNS ST	KEEFER ST	103	Semi-Urban	HCB - 2 lifts	8.2	6.2	200-499	Local Traffic	7	7.0
106	Adelaide St	SCOTT ST W	BEECH ST	108	Semi-Urban	HCB - 2 lifts	8.2	6.2	200-499	Local Traffic	5	7.5
105	Adelaide St	MAITLAND TERR	METCALFE ST W	68	Semi-Urban	HCB - 2 lifts	9.0	7.0	500-999	Local Traffic	5	7.0
100	Adelaide St	HIGHT ST W	CAMPBELL ST	108	Semi-Urban	HCB - 2 lifts	8.2	6.2	200-499	Local Traffic	5	6.5
96	Adelaide St	ONTARIO ST	CARROLL ST W	237	Semi-Urban	HCB - 2 lifts	8.8	6.8	200-499	Local Traffic	8	7.0
328	Adelaide St	KEEFER ST	ERIE ST	250	Semi-Urban	HCB - 2 lifts	8.8	6.8	200-499	Local Traffic	6	7.5
580	Adelaide St	CAMPBELL ST	SCOTT ST W	105	Semi-Urban	HCB - 2 lifts	8.2	6.2	200-499	Local Traffic	5	7.0
643	Adelaide St	ONTARIO ST	ERIE ST	233	Semi-Urban	HCB - 2 lifts	8.8	6.8	200-499	Local Traffic	6	7.5
562	Adelaide St	BURNS ST	HIGH ST W	105	Semi-Urban	HCB - 2 lifts	8.2	6.2	200-499	Local Traffic	5	6.5
742	Agnes Dr	KATIE LN	SECOND ST	60	Urban	HCB - 2 lifts	10.0	9.0	500-999	Trucks/Farm Equipment	7	7.0
265	Agnes Dr	DEBORAH DR	KATIE LN	83	Urban	HCB - 2 lifts	10.0	9.0	500-999	Trucks/Farm Equipment	7	8.5
529	Agnes Dr	DEBORAH DR	THORN DR	259	Urban	HCB - 2 lifts	10.0	9.0	500-999	Trucks/Farm Equipment	9	9.5
309	Allen Rd	MILL RD	ADELAIDE RD	978	Rural	LCB - 2 lifts	7.5	6.6	200-499	Local Traffic	7	7.5
586	Allen Rd	PARKHOUSE DR	MILL RD	688	Rural	LCB - 2 lifts	7.0	6.6	200-499	Local Traffic	8	9.0
458	Allison Crt	THORN DR	END	107	Urban	HCB - 2 lifts	8.9	8.0	50-199	Local Traffic	9	9.5
215	Amiens Rd	SKINNER DR	SCOTCHMERE DR	1360	Rural	LCB - 2 lifts	8.5	6.6	500-999	Trucks/Farm Equipment	10	7.5
205	Amiens Rd	OLDE DR	UNION DR	934	Rural	LCB - 2 lifts	8.5	6.6	500-999	Trucks/Farm Equipment	10	7.5
83	Amiens Rd	HICKORY DR	GLENGYLE DR	1452	Rural	LCB - 2 lifts	8.0	6.6	200-499	Trucks/Farm Equipment	10	7.5
177	Amiens Rd	SCOTCHMERE DR	UNION DR	1367	Rural	LCB - 2 lifts	8.5	6.6	500-999	Trucks/Farm Equipment	10	7.0
762	Amiens Rd	GLENGYLE DR	SKINNER DR	1366	Rural	LCB - 2 lifts	8.0	6.6	2000-2999	Trucks/Farm Equipment	10	8.0
669	Anderson Ave	CARRIE ST	DRURY LN	155	Urban	HCB - 2 lifts	9.0	8.0	50-199	Local Traffic	10	10.0
645	Archie St	PETER ST	LONGWOODS RD	119	Semi-Urban	HCB - 1 lift	8.5	6.6	0-49	Local Traffic	6	8.0
770	Arnella Cres	VICTORIA ST	EAST END	147	Semi-Urban	HCB - 2 lifts	7.2	6.2	0-49	Local Traffic	6	6.0
538	Arthur St	METCALFE ST E	EAST CENTRE ST	127	Urban	HCB - 2 lifts	9.0	8.0	500-999	Local Traffic	10	10.0
735	Arthur St	EAST CENTRE ST	FRONT ST E	121	Semi-Urban	HCB - 2 lifts	9.0	8.0	500-999	Local Traffic	10	10.0
191	Arva Crt	DRURY LANE	END	106	Urban	HCB - 2 lifts	8.6	7.4	50-199	Local Traffic	6	8.5
743	Arvaleigh End	DRURY LANE	END	106	Urban	HCB - 2 lifts	8.6	7.4	50-199	Local Traffic	6	8.0
519	Ashby Cres	VEALE CRES	VEALE CRES	193	Urban	HCB - 2 lifts	8.9	8.0	200-499	Local Traffic	10	10.0

**Appendix A2 - Inventory Summary Sheet
Sorted by Road Name**

**Municipality of Strathroy-Caradoc
Road Management Study**

Section ID	Road Name	From	To	Section Length (m)	Roadside Environment	Surface Type	Platform Width (m)	Surface Width (m)	Traffic Range (vpd)	Commercial Traffic	Surface Condition Rating	Structural Condition Rating
315	Ashby Cres	METCALFE ST W	BRIDLE PATH	116	Urban	HCB - 2 lifts	8.9	8.0	500-999	Local Traffic	9	10.0
778	Ashby Cres	VEALE CRES	BRIDLE PATH	328	Urban	HCB - 2 lifts	8.9	8.0	200-499	Local Traffic	10	10.0
150	Barker St	BENNETT CRES	BENNETT CRES	152	Urban	HCB - 2 lifts	9.0	8.0	50-199	Local Traffic	10	10.0
515	Beattie St	CARROLL ST W	ONTARIO ST	236	Semi-Urban	HCB - 2 lifts	8.8	6.5	200-499	Local Traffic	6	7.0
335	Beattie St	ONTARIO ST	ERIE ST	235	Semi-Urban	HCB - 2 lifts	8.5	6.5	200-499	Local Traffic	5	7.0
162	Beattie St	ERIE ST	KEEFER ST	244	Semi-Urban	HCB - 2 lifts	8.5	6.5	200-499	Local Traffic	5	7.0
708	Beech St	ADELAIDE ST	MCKELLAR ST	282	Semi-Urban	HCB - 2 lifts	10.0	7.5	200-499	Local Traffic	8	7.0
402	Bella St	CARADOC ST S	FRANCES ST	99	Urban	HCB - 2 lifts	8.9	7.7	2000-2999	Local Traffic	6	7.0
231	Bella St	FRANCES ST	END	131	Urban	HCB - 2 lifts	8.9	7.7	200-499	Local Traffic	7	8.0
146	Bennett Cres	NEWMAN DR	NEWMAN DR	306	Urban	HCB - 2 lifts	9.0	8.0	50-199	Local Traffic	10	10.0
599	Bennett Cres	NEWMAN DR	BARKER ST	97	Urban	HCB - 2 lifts	9.0	8.0	50-199	Local Traffic	10	10.0
651	Bennett Cres	BARKER ST	BENNETT CRES	97	Urban	HCB - 2 lifts	9.0	8.0	50-199	Local Traffic	10	10.0
89	Bennett Cres	NEWMAN DR	BARKER ST	94	Urban	HCB - 2 lifts	9.0	8.0	50-199	Local Traffic	10	10.0
618	Bennett Cres	BARKER ST	BENNETT CRES	258	Urban	HCB - 2 lifts	9.0	8.0	50-199	Local Traffic	10	10.0
649	Bennett Cres	BENNETT CRES	ADELAIDE RD	353	Urban	HCB - 2 lifts	9.0	8.0	50-199	Local Traffic	10	10.0
521	Bentim Rd	MARR PL	THOMAS ST	262	Urban	HCB - 2 lifts	8.9	8.0	200-499	Local Traffic	7	9.0
283	Bentim Rd	FRANKLIN DR	PARKHOUSE DR	240	Semi-Urban	HCB - 1 lift	8.0	6.6	200-499	Local Traffic	5	8.5
636	Bentim Rd	FRANKLIN DR	MARR PL	108	Semi-Urban	HCB - 1 lift	8.0	6.6	200-499	Local Traffic	5	8.0
381	Birmingham St	DAIN ST	ADELAIDE RD	81	Semi-Urban	HCB - 1 lift	6.5	5.5	0-49	Local Traffic	6	7.0
65	Birmingham St	DAIN ST	WILSON ST	119	Semi-Urban	HCB - 1 lift	6.5	5.5	0-49	Local Traffic	5	6.5
25	Bond St	GLENDON DR	REGENT ST	162	Urban	HCB - 2 lifts	9.0	8.0	500-999	Local Traffic	10	10.0
462	Bond St	RADISSON LANE	END	67	Urban	HCB - 2 lifts	9.0	8.0	0-49	Local Traffic	10	10.0
17	Bond St	PONDHAVEN RD	RADISSON LANE	166	Urban	HCB - 2 lifts	9.0	8.0	200-499	Local Traffic	10	10.0
34	Bond St	REGENT ST	PONDHAVEN RD	154	Urban	HCB - 2 lifts	9.0	8.0	200-499	Local Traffic	10	10.0
508	Bowan St	THOMPSON DR	EAST END	58	Urban	HCB - 2 lifts	8.9	8.0	0-49	Local Traffic	9	9.0
671	Bowan St	ADELAIDE RD	VETERANS DR	152	Urban	HCB - 2 lifts	8.9	8.0	200-499	Local Traffic	9	10.0
307	Bowan St	CHESTNUT ST	THOMPSON DR	51	Urban	HCB - 2 lifts	8.9	8.0	200-499	Local Traffic	9	10.0
628	Bowan St	FORBES ST	CHESTNUT ST	117	Urban	HCB - 2 lifts	8.9	8.0	200-499	Local Traffic	9	10.0
235	Bowan St	ADELAIDE RD	QUEEN ST	136	Semi-Urban	HCB - 2 lifts	12.2	12.2	200-499	Local Traffic	5	7.0
304	Bowan St	VETERANS DR	FORBES ST	88	Urban	HCB - 2 lifts	8.9	8.0	200-499	Local Traffic	9	10.0
714	Bradley St	SCOTT ST E	HIGH ST E	206	Urban	HCB - 2 lifts	9.0	8.0	50-199	Local Traffic	7	8.5
394	Brennan Dr	DRURY LN	DRURY LN	448	Urban	HCB - 2 lifts	8.6	7.4	50-199	Local Traffic	8	8.5
556	Bridle Lane	BRIDLE PATH	RIDGE ST	95	Urban	HCB - 2 lifts	8.9	8.0	200-499	Local Traffic	8	9.5
115	Bridle Path	ASHBY CRES	SAXONVILLE CRT	321	Urban	HCB - 2 lifts	8.9	8.0	200-499	Local Traffic	8	9.5
181	Bridle Path	BRIDLE LN	RIDGE ST	351	Urban	HCB - 2 lifts	8.9	8.0	200-499	Local Traffic	8	10.0
527	Brook St	GEORGE ST	ELIZABETH ST	54	Semi-Urban	HCB - 1 lift	9.0	6.6	0-49	Local Traffic	7	8.5

**Appendix A2 - Inventory Summary Sheet
Sorted by Road Name**

**Municipality of Strathroy-Caradoc
Road Management Study**

Section ID	Road Name	From	To	Section Length (m)	Roadside Environment	Surface Type	Platform Width (m)	Surface Width (m)	Traffic Range (vpd)	Commercial Traffic	Surface Condition Rating	Structural Condition Rating
426	Brook St	GEORGE ST	MELBOURNE RD	143	Semi-Urban	HCB - 1 lift	8.5	6.6	0-49	Local Traffic	6	8.0
412	Bruce St	GLOVER CRES	END	58	Semi-Urban	HCB - 1 lift	6.0	3.8	0-49	Local Traffic	6	9.0
475	Bruce St	MAPLE ST	HELEN DR	311	Urban	HCB - 2 lifts	9.0	7.8	50-199	Local Traffic	10	8.0
583	Buchanan St	METCALFE ST W	MILLINER ST	467	Semi-Urban	HCB - 2 lifts	8.2	6.2	200-499	Local Traffic	5	7.0
188	Burns St	MCKELLAR ST	ADELAIDE ST	258	Semi-Urban	HCB - 2 lifts	8.2	6.2	500-999	Local Traffic	6	6.5
757	Burns St	CARLYLE CT	PARK ST	105	Urban	HCB - 2 lifts	9.2	8.0	500-999	Local Traffic	6	7.0
616	Burns St	MILLINER ST	MCKELLAR ST	127	Semi-Urban	HCB - 2 lifts	8.2	6.2	500-999	Local Traffic	5	7.5
741	Burns St	OAK AVE	MILLINER ST	239	Urban	HCB - 2 lifts	8.9	8.0	1000-1999	Local Traffic	7	8.5
199	Burns St	ADELAIDE ST	PRINCESS ST	153	Urban	HCB - 2 lifts	9.0	8.0	500-999	Local Traffic	10	10.0
195	Burns St	OAK ST	CARLYLE CRT	177	Urban	HCB - 2 lifts	9.2	8.0	500-999	Local Traffic	7	7.5
673	Burwell Rd	MUNCEY RD	REILY DR	778	Rural	LCB - 2 lifts	8.0	6.5	50-199	Local Traffic	6	7.0
749	Burwell Rd	COBBAN DR	REILY DR	237	Rural	LCB - 2 lifts	8.5	6.5	50-199	Local Traffic	6	8.0
704	Burwell Rd	COBBAN DR	WIGHTMAN DR	1118	Rural	LCB - 2 lifts	8.5	6.5	50-199	Local Traffic	6	8.0
314	Calendar Lane	MARIA ST	THOMAS ST	120	Semi-Urban	HCB - 2 lifts	4.6	3.6	0-49	Local Traffic	7	9.5
563	Calendar Lane	FRANK ST	THOMAS ST	119	Semi-Urban	HCB - 2 lifts	4.6	3.6	50-199	Local Traffic	8	8.5
325	Calendar Lane	ALBERT ST	MARIA ST	121	Semi-Urban	HCB - 2 lifts	4.6	3.6	0-49	Local Traffic	7	9.5
787	Calvin Crt	SCOTT ST	END	79	Urban	HCB - 2 lifts	8.9	8.0	50-199	Local Traffic	8	9.5
361	Campbell St	MCKELLAR ST	ADELAIDE ST	260	Semi-Urban	HCB - 2 lifts	8.2	6.4	50-199	Local Traffic	5	7.5
376	Campbell St	ADELAIDE ST	PRINCESS ST	146	Semi-Urban	HCB - 2 lifts	8.2	6.2	50-199	Local Traffic	5	6.5
477	Canaan St	DENNIS ST	CARADOC ST S	100	Urban	HCB - 2 lifts	9.5	8.6	200-499	Local Traffic	8	10.0
653	Canaan St	DENNIS ST	HEAD ST S	210	Semi-Urban	HCB - 2 lifts	5.6	4.6	200-499	Local Traffic	5	6.5
474	Carlyle Crt	BURNS ST	END	80	Urban	HCB - 2 lifts	8.9	8.0	0-49	Local Traffic	6	9.0
437	Carrie St	ALBERT ST	PEACH AVE	210	Urban	HCB - 2 lifts	10.5	9.5	1000-1999	Local Traffic	9	10.0
92	Carrie St	ANDERSON AVE	PEACH AVE	251	Urban	HCB - 2 lifts	10.5	9.5	1000-1999	Local Traffic	9	10.0
573	Carrie St	SAULSBURY ST	ANDERSON AVE	319	Urban	HCB - 2 lifts	10.5	9.5	2000-2999	Local Traffic	9	10.0
324	Cassie Cres	DEBORAH DR	DEBORAH DR	357	Urban	HCB - 2 lifts	8.9	8.0	50-199	Local Traffic	10	10.0
374	Centre St W	MARIA ST	THOMAS ST	121	Urban	HCB - 2 lifts	10.8	9.6	200-499	Special Case	7	8.0
745	Centre St W	FRANK ST	THOMAS ST	117	Urban	HCB - 2 lifts	10.8	9.6	500-999	Special Case	7	8.5
733	Centre St W	FRANK ST	CARADOC ST N	155	Urban	HCB - 2 lifts	11.2	10.5	500-999	Special Case	7	9.0
405	Centre St W	ALBERT ST	MARIA ST	34	Urban	HCB - 2 lifts	10.8	9.6	50-199	Local Traffic	9	10.0
362	Century Dr	MCEVOY RD	ADELAIDE RD	584	Rural	LCB - 2 lifts	8.0	6.6	200-499	Local Traffic	7	9.0
627	Century Dr	MALLARD RD	MCEVOY RD	1823	Rural	LCB - 2 lifts	8.0	6.6	200-499	Local Traffic	8	9.0
790	Century Dr	ADELAIDE RD	CHRISTINA RD	1843	Rural	LCB - 2 lifts	8.0	6.6	200-499	Local Traffic	8	7.0
619	Century Dr	SPRINGWELL RD	MALLARD RD	607	Rural	LCB - 2 lifts	8.0	6.6	200-499	Local Traffic	8	9.0
532	Century Dr	SUTHERLAND RD	CHRISTINA RD	2430	Rural	LCB - 2 lifts	8.0	6.6	200-499	Local Traffic	6	7.0
677	Century Dr	GLEN OAK RD	MELBOURNE RD	2435	Rural	LCB - 2 lifts	8.0	6.6	50-199	Local Traffic	6	7.0

**Appendix A2 - Inventory Summary Sheet
Sorted by Road Name**

**Municipality of Strathroy-Caradoc
Road Management Study**

Section ID	Road Name	From	To	Section Length (m)	Roadside Environment	Surface Type	Platform Width (m)	Surface Width (m)	Traffic Range (vpd)	Commercial Traffic	Surface Condition Rating	Structural Condition Rating
773	Century Dr	SUTHERLAND RD	GLEN OAK RD	2432	Rural	LCB - 2 lifts	8.0	6.6	200-499	Local Traffic	6	7.0
385	Chestnut St	BOWAN ST	END	127	Semi-Urban	HCB - 1 lift	9.0	6.6	50-199	Local Traffic	6	7.5
143	Christina Rd	CENTURY DR	FALCONBRIDGE DR	1383	Rural	LCB - 2 lifts	12.0	6.6	1000-1999	Local Traffic	5	7.0
203	Christina Rd	PARKHOUSE DR	IRISH DR	1359	Rural	LCB - 2 lifts	8.0	6.6	1000-1999	Local Traffic	7	8.0
744	Christina Rd	ADELAIDE RD	OLDE DR	737	Rural	LCB - 2 lifts	12.0	6.6	1000-1999	Local Traffic	7	8.0
794	Christina Rd	FALCONBRIDGE DR	GLENDON DR	1345	Rural	LCB - 2 lifts	12.0	6.6	1000-1999	Local Traffic	8	8.5
420	Christina Rd	IRISH DR	LONGWOODS RD	1363	Rural	LCB - 2 lifts	8.0	6.6	1000-1999	Local Traffic	7	7.5
84	Christina Rd	LONGWOODS RD	SWITZER DR	1347	Rural	LCB - 2 lifts	8.0	6.6	500-999	Local Traffic	8	8.5
142	Christina Rd	GLENDON DR	PARKHOUSE DR	1395	Rural	LCB - 2 lifts	8.5	6.6	1000-1999	Local Traffic	7	6.5
500	Christina Rd	OLDE DR	CENTURY DR	1357	Rural	LCB - 2 lifts	12.0	6.6	1000-1999	Local Traffic	7	8.5
436	Church St	JOHN ST	THOMAS ST	198	Semi-Urban	HCB - 2 lifts	8.0	6.5	50-199	Local Traffic	6	8.0
595	Church St	PARKHOUSE DR	JOHN ST	334	Urban	HCB - 2 lifts	8.9	8.0	50-199	Local Traffic	7	8.5
665	Churchill Cres	WOODWARD DR	WOODWARD DR	343	Semi-Urban	HCB - 1 lift	9.0	6.4	0-49	Local Traffic	6	7.5
197	Claire Crt	DEBORAH DR	END	47	Urban	HCB - 2 lifts	8.9	8.0	0-49	Local Traffic	9	9.5
266	Clarence St	CARADOC ST S	ELLOR ST	346	Urban	HCB - 2 lifts	8.3	7.4	200-499	Local Traffic	7	8.5
531	Clark St	MOCKINGBIRD ST	EDINBURGH ST	251	Semi-Urban	HCB - 1 lift	8.0	6.6	50-199	Local Traffic	8	8.0
720	Clark St	MOCKINGBIRD ST	ADELAIDE RD	447	Urban	HCB - 1 lift	9.0	8.1	50-199	Local Traffic	9	10.0
760	Clark St	EDINBURGH ST	GIBSON RD	271	Semi-Urban	HCB - 1 lift	8.5	6.6	50-199	Local Traffic	8	8.0
668	Colborne St	FRONT ST E	METCALFE ST E	303	Semi-Urban	HCB - 2 lifts	8.9	8.0	1000-1999	Local Traffic	9	9.0
377	Collins Way	ELLIOT ST	FOXEN ST	287	Urban	HCB - 2 lifts	8.9	8.0	50-199	Local Traffic	10	10.0
98	Collins Way	SAXTON RD	ELLIOT ST	294	Urban	HCB - 2 lifts	8.9	8.0	200-499	Local Traffic	10	10.0
428	Concord St	CARADOC ST S	END	111	Semi-Urban	LCB - 2 lifts	7.0	5.0	0-49	Local Traffic	6	6.0
492	Connor Ave	AGNES DR	SECOND ST	250	Urban	HCB - 2 lifts	9.0	8.0	50-199	Local Traffic	10	10.0
510	Crawford Crt	PARKVIEW DR	END	52	Urban	HCB - 2 lifts	8.9	8.0	50-199	Local Traffic	7	9.0
186	Dain St	BIRMINGHAM ST	LONGWOODS RD	132	Semi-Urban	HCB - 1 lift	7.0	5.5	0-49	Local Traffic	6	6.0
620	Darcy Dr	JENNA DR	ABAGAIL ST	77	Urban	HCB - 2 lifts	9.9	9.0	500-999	Trucks/Farm Equipment	10	10.0
667	Darcy Dr	MIDDLESEX DR	LAURA LN	103	Urban	HCB - 2 lifts	10.0	9.0	500-999	Trucks/Farm Equipment	8	9.0
250	Darcy Dr	ACTON ST	JENNA DR	124	Urban	HCB - 2 lifts	9.9	9.0	200-499	Local Traffic	10	10.0
360	Darcy Dr	MCDONALD ST	ACTON ST	147	Urban	HCB - 2 lifts	9.9	9.0	200-499	Local Traffic	10	10.0
351	Darcy Dr	STEVEN ST	SECOND ST	456	Urban	HCB - 2 lifts	10.0	9.0	500-999	Trucks/Farm Equipment	9	10.0
132	Darcy Dr	LAURA LN	STEVEN ST	86	Urban	HCB - 2 lifts	10.0	9.0	500-999	Trucks/Farm Equipment	9	9.0
509	Darcy Dr	MACDONALD ST	MIDDLESEX DR	93	Urban	HCB - 1 lift	9.9	9.0	500-999	Trucks/Farm Equipment	10	10.0
232	Darcy Dr	ABAGAIL ST	HEAD ST N	242	Urban	HCB - 2 lifts	9.9	9.0	500-999	Trucks/Farm Equipment	9	10.0
585	Deborah Dr	THORN DR	CLAIRE CRT	219	Urban	HCB - 2 lifts	8.9	8.0	200-499	Local Traffic	8	9.5
160	Deborah Dr	CASSIE CRES	CASSIE CRES	87	Urban	HCB - 2 lifts	8.9	8.0	200-499	Local Traffic	10	10.0
395	Deborah Dr	CASSIE CRES	THORN DR	280	Urban	HCB - 2 lifts	9.3	8.4	200-499	Local Traffic	10	9.5

**Appendix A2 - Inventory Summary Sheet
Sorted by Road Name**

**Municipality of Strathroy-Caradoc
Road Management Study**

Section ID	Road Name	From	To	Section Length (m)	Roadside Environment	Surface Type	Platform Width (m)	Surface Width (m)	Traffic Range (vpd)	Commercial Traffic	Surface Condition Rating	Structural Condition Rating
403	Deborah Dr	CLAIRE CRT	AGNES DR	161	Urban	HCB - 2 lifts	8.9	8.0	200-499	Local Traffic	8	9.0
644	Deborah Dr	AGNES DR	CASSIE CRES	89	Urban	HCB - 2 lifts	8.9	8.0	500-999	Local Traffic	10	10.0
158	Dell Crt	DELL DR	END	101	Urban	HCB - 2 lifts	8.9	8.0	50-199	Local Traffic	7	9.0
310	Dell Dr	DELL CRT	MCKELLAR ST	301	Urban	HCB - 2 lifts	8.9	8.0	200-499	Local Traffic	8	9.0
443	Dell Dr	MCKELLAR ST	DELL CRT	231	Urban	HCB - 2 lifts	8.9	8.0	200-499	Local Traffic	6	7.0
578	Dennis St	CANAAN ST	END	55	Semi-Urban	LCB - 2 lifts	7.5	6.0	0-49	Local Traffic	5	6.5
251	Deruiter Dr	RIVERVIEW DR	PETERSEN AVE	88	Urban	HCB - 2 lifts	8.9	8.0	200-499	Local Traffic	9	10.0
589	Deruiter Dr	PETERSEN AVE	ELM WAY	66	Urban	HCB - 2 lifts	8.9	8.0	50-199	Local Traffic	9	10.0
623	Deruiter Dr	RIVERVIEW DR	TANYA ST	81	Urban	HCB - 2 lifts	8.9	8.0	500-999	Trucks/Farm Equipment	9	9.0
416	Deruiter Dr	TANYA ST	HEAD ST N	110	Urban	HCB - 2 lifts	8.9	8.0	500-999	Local Traffic	9	9.0
727	Deruiter Dr	PETERSEN AVE	ELM WAY	165	Urban	HCB - 2 lifts	8.9	8.0	50-199	Local Traffic	9	10.0
417	Dewan St	ROSS LN	END	202	Semi-Urban	HCB - 2 lifts	7.0	6.0	50-199	Local Traffic	5	5.5
267	Dewan St	ROSS CRT	ROSS LN	12	Semi-Urban	HCB - 2 lifts	7.0	6.0	200-499	Local Traffic	5	6.5
552	Dewan St	SAULSBURY ST	ROSS CRT	231	Semi-Urban	HCB - 2 lifts	7.0	6.0	200-499	Local Traffic	5	6.5
369	Dixon Lane	DRURY LANE	END	131	Urban	HCB - 2 lifts	9.0	8.1	50-199	Local Traffic	7	9.0
397	Dominion St	SAULSBURY ST	END	88	Semi-Urban	HCB - 2 lifts	7.1	6.1	0-49	Local Traffic	10	9.0
382	Dominion St	MAPLE ST	ALBERT ST	673	Semi-Urban	HCB - 2 lifts	7.8	6.8	500-999	Local Traffic	8	9.0
354	Dominion St	MAPLE ST	SAULSBURY ST	104	Semi-Urban	HCB - 2 lifts	7.8	6.8	1000-1999	Local Traffic	9	10.0
68	Doune St	HEAD ST S	EAST END	99	Semi-Urban	HCB - 2 lifts	7.2	5.2	0-49	Local Traffic	6	6.0
739	Doune St	HEAD ST S	WEST END	66	Semi-Urban	LCB - 2 lifts	7.2	5.2	0-49	Local Traffic	5	5.0
129	Drake Crt	NAGEL CRT	END	31	Urban	HCB - 2 lifts	8.9	8.0	0-49	Local Traffic	10	10.0
544	Drury Lane	WESTMOUNT ST	ANDERSON AVE	92	Urban	HCB - 2 lifts	11.0	10.0	1000-1999	Trucks/Farm Equipment	10	10.0
548	Drury Lane	MAPLE ST	SAULSBURY ST	105	Urban	HCB - 2 lifts	11.0	10.0	1000-1999	Trucks/Farm Equipment	10	10.0
345	Drury Lane	PEACH AVE	WESTMOUNT ST	163	Urban	HCB - 2 lifts	11.0	10.0	1000-1999	Trucks/Farm Equipment	10	10.0
273	Drury Lane	ALBERT ST	PEACH AVE	206	Urban	HCB - 2 lifts	9.0	8.0	1000-1999	Trucks/Farm Equipment	10	10.0
346	Drury Lane	ARVALEIGH END	DIXON LN	78	Urban	HCB - 2 lifts	8.6	7.4	2000-2999	Trucks/Farm Equipment	6	8.0
239	Drury Lane	ARVA CRT	AEVALEIGH END	86	Urban	HCB - 2 lifts	8.6	7.4	1000-1999	Trucks/Farm Equipment	5	7.5
747	Drury Lane	BRENNAN DR	PARKCREEK PL	78	Urban	HCB - 2 lifts	8.6	7.4	1000-1999	Trucks/Farm Equipment	6	8.0
135	Drury Lane	ELGIN PL	BRENNAN DR	35	Urban	HCB - 2 lifts	8.6	7.4	500-999	Trucks/Farm Equipment	5	7.0
769	Drury Lane	SAULSBURY ST	ELGIN PL	96	Urban	HCB - 2 lifts	8.6	7.4	2000-2999	Trucks/Farm Equipment	6	7.5
771	Drury Lane	PARKCREEK PL	ARVA CRT	84	Urban	HCB - 2 lifts	8.6	7.4	1000-1999	Trucks/Farm Equipment	6	8.0
88	Drury Lane	DIXON LN	PANNELL LN	132	Urban	HCB - 2 lifts	9.0	8.1	2000-2999	Trucks/Farm Equipment	6	7.0
274	Drury Lane	ANDERSON AVE	MAPLE ST	210	Urban	HCB - 2 lifts	10.8	9.8	1000-1999	Trucks/Farm Equipment	10	10.0
48	Duke St	OXFORD ST	RICHMOND ST	153	Semi-Urban	HCB - 2 lifts	7.0	6.0	500-999	Local Traffic	6	7.0
633	Duke St	VICTORIA ST	OXFORD ST	161	Semi-Urban	HCB - 2 lifts	8.0	6.0	500-999	Local Traffic	6	7.0
331	East Center Street	MILL LN	ARTHUR ST	83	Semi-Urban	HCB - 2 lifts	7.6	7.0	500-999	Local Traffic	8	9.0

**Appendix A2 - Inventory Summary Sheet
Sorted by Road Name**

**Municipality of Strathroy-Caradoc
Road Management Study**

Section ID	Road Name	From	To	Section Length (m)	Roadside Environment	Surface Type	Platform Width (m)	Surface Width (m)	Traffic Range (vpd)	Commercial Traffic	Surface Condition Rating	Structural Condition Rating
660	East Center Street	ZIMMERMAN ST	FRONT ST E	164	Semi-Urban	HCB - 2 lifts	7.2	6.2	500-999	Local Traffic	5	5.5
357	East Center Street	ARTHUR ST	ZIMMERMAN ST	203	Semi-Urban	HCB - 2 lifts	7.2	6.2	500-999	Local Traffic	5	5.0
631	Edgewood Ln	PARKHOUSE DR	END	58	Semi-Urban	LCB - 2 lifts	8.0	6.2	0-49	Local Traffic	7	8.5
674	Edinburgh St	ADELAIDE RD	CLARK ST	162	Semi-Urban	HCB - 1 lift	8.0	6.6	50-199	Local Traffic	8	8.5
480	Edinburgh St	CLARK ST	END	79	Semi-Urban	HCB - 1 lift	9.0	6.6	0-49	Local Traffic	7	9.0
446	Egerton Ave	HIGH ST E	INDUSTRIAL RD	195	Semi-Urban	HCB - 2 lifts	8.7	6.6	500-999	Trucks/Farm Equipment	8	8.0
260	Egerton Ave	METCALFE ST R	SCOTT ST E	208	Urban	HCB - 2 lifts	8.9	8.0	500-999	Local Traffic	10	10.0
793	Egerton Ave	SCOTT ST E	HIGH ST E	213	Semi-Urban	LCB - 2 lifts	8.7	6.6	500-999	Local Traffic	7	7.0
801	Egerton Ave	INDUSTRIAL RD	SOUTH END	218	Semi-Urban	HCB - 2 lifts	8.7	6.6	500-999	Trucks/Farm Equipment	8	8.0
593	Elgin Pl	DRURY LANE	END	117	Urban	HCB - 2 lifts	8.6	7.4	50-199	Local Traffic	6	7.5
550	Elizabeth St	GEORGE ST	BROOK ST	76	Semi-Urban	HCB - 1 lift	8.5	6.6	0-49	Local Traffic	6	8.0
153	Elizabeth St	MELBOURNE RD	JOHN ST	125	Semi-Urban	HCB - 1 lift	10.0	6.6	0-49	Local Traffic	6	7.5
353	Elizabeth St	JOHN ST	GEORGE ST	93	Semi-Urban	HCB - 1 lift	8.0	6.6	0-49	Local Traffic	6	7.5
90	Elizabeth St	BROOK ST	LONGWOODS RD	155	Semi-Urban	HCB - 1 lift	8.5	6.6	0-49	Local Traffic	6	8.0
104	Ellen St	ALBERT ST	END	120	Semi-Urban	HCB - 2 lifts	7.0	6.0	500-999	Local Traffic	7	6.5
242	Ellor St	FRASER ST	CARROLL ST E	630	Semi-Urban	HCB - 2 lifts	9.0	8.0	500-999	Local Traffic	10	10.0
187	Ellor St	HENRY ST	FRASER ST	62	Semi-Urban	HCB - 2 lifts	9.0	8.0	500-999	Local Traffic	10	10.0
103	Ellor St	CLARENCE ST	HENRY ST	103	Semi-Urban	HCB - 2 lifts	9.0	8.0	500-999	Local Traffic	10	10.0
99	Ellor St	ENGLISH ST	CLARENCE ST	86	Urban	HCB - 2 lifts	8.7	7.8	500-999	Local Traffic	9	9.5
554	Elm Way	DERUITER DR	PINETREE LN	103	Urban	HCB - 2 lifts	8.9	8.0	50-199	Local Traffic	9	10.0
782	Emerson St	YOUNG ST	LIONS PARK DR	179	Semi-Urban	HCB - 1 lift	8.0	6.6	50-199	Local Traffic	5	7.0
465	Emerson St	REGENT ST	GLENDON DR	140	Semi-Urban	HCB - 1 lift	7.6	6.6	200-499	Local Traffic	5	6.0
491	Emerson St	YOUNG ST	REGENT ST	184	Semi-Urban	HCB - 1 lift	8.0	6.6	50-199	Local Traffic	5	6.5
539	Emily St	NORTH ST	FRONT ST W	122	Semi-Urban	HCB - 2 lifts	8.6	6.5	50-199	Local Traffic	8	9.0
252	English St	CARADOC ST S	ELLOR ST	349	Urban	HCB - 2 lifts	8.6	7.7	1000-1999	Local Traffic	6	7.5
447	English St	ELLOR ST	QUEEN ST	215	Urban	HCB - 2 lifts	8.6	7.7	1000-1999	Local Traffic	6	7.5
297	Erie St	ADELAIDE ST	CARADOC ST S	152	Semi-Urban	HCB - 2 lifts	8.2	6.2	200-499	Local Traffic	7	8.0
734	Erie St	BEATTIE ST	ADELAIDE ST	105	Semi-Urban	HCB - 2 lifts	8.2	6.2	200-499	Local Traffic	7	8.0
358	Ewart St	ALBERT ST	END	246	Semi-Urban	HCB - 2 lifts	7.5	6.9	500-999	Trucks/Farm Equipment	8	9.0
185	Falconbridge Dr	GLEN OAK RD	SUTHERLAND RD	2435	Rural	LCB - 2 lifts	8.5	6.6	200-499	Trucks/Farm Equipment	7	8.0
678	Falconbridge Dr	ROUGHAM RD	ADELAIDE RD	308	Rural	LCB - 2 lifts	8.5	6.6	50-199	Trucks/Farm Equipment	6	8.0
602	Falconbridge Dr	SUTHERLAND RD	CHRISTINA RD	2436	Rural	LCB - 2 lifts	8.5	6.6	200-499	Trucks/Farm Equipment	7	8.0
110	Falconbridge Dr	SPRINGWELL RD	HWY 402	934	Rural	LCB - 2 lifts	7.6	6.6	50-199	Local Traffic	6	7.5
444	Falconbridge Dr	CHRISTINA RD	ROUGHAM RD	2440	Rural	LCB - 2 lifts	8.5	6.6	200-499	Trucks/Farm Equipment	9	8.0
241	Falconbridge Dr	SPRINGWELL RD	SPRINGWELL RD	177	Rural	LCB - 2 lifts	7.6	6.6	1000-1999	Local Traffic	8	8.5
269	Falconbridge Dr	ADELAIDE RD	SPRINGWELL RD	2121	Rural	LCB - 2 lifts	7.6	6.6	1000-1999	Local Traffic	8	8.5

**Appendix A2 - Inventory Summary Sheet
Sorted by Road Name**

**Municipality of Strathroy-Caradoc
Road Management Study**

Section ID	Road Name	From	To	Section Length (m)	Roadside Environment	Surface Type	Platform Width (m)	Surface Width (m)	Traffic Range (vpd)	Commercial Traffic	Surface Condition Rating	Structural Condition Rating
684	Falconbridge Dr	MELBOURNE RD	GLEN OAK RD	2414	Rural	HCB - 2 lifts	8.7	6.7	50-199	Trucks/Farm Equipment	5	8.0
286	Firestone Rd	HIGH ST E	END	375	Semi-Urban	HCB - 2 lifts	8.7	6.7	200-499	Trucks/Farm Equipment	5	6.0
204	Forbes St	BOWAN ST	LONGFIELD ST	127	Semi-Urban	HCB - 1 lift	9.0	6.6	50-199	Local Traffic	6	7.5
26	Forest Meadow Dr	WOODS EDGE RD	END	170	Urban	HCB - 2 lifts	9.0	8.0	200-499	Local Traffic	10	10.0
666	Frances St	BELLA ST	ONTARIO ST	402	Urban	HCB - 2 lifts	8.9	8.0	2000-2999	Local Traffic	8	8.0
375	Frances St	ONTARIO ST	CAROLL ST E	236	Semi-Urban	HCB - 2 lifts	8.9	7.0	2000-2999	Local Traffic	6	7.0
213	Frank St	CALENDAR LN	CENTRE ST W	60	Urban	HCB - 2 lifts	14.3	13.4	1000-1999	Special Case	8	9.0
148	Frank St	CENTRE ST W	JAMES ST	122	Urban	HCB - 2 lifts	15.1	13.9	2000-2999	Special Case	7	9.0
692	Frank St	FRONT ST W	CALENDAR LN	60	Urban	HCB - 2 lifts	14.3	13.4	2000-2999	Special Case	8	9.5
594	Frank St	NORTH ST	FRONT ST W	119	Urban	HCB - 2 lifts	6.9	6.6	500-999	Trucks/Farm Equipment	8	8.5
765	Frank St	JAMES ST	METCALFE ST W	85	Semi-Urban	HCB - 2 lifts	15.1	13.9	2000-2999	Special Case	7	8.5
194	Franklin Dr	ADELAIDE RD	BENTIM RD	148	Semi-Urban	HCB - 1 lift	8.0	6.6	50-199	Local Traffic	5	8.5
597	Fraser St	QUEEN ST	ELLOR ST	171	Semi-Urban	HCB - 2 lifts	8.0	6.5	200-499	Local Traffic	5	6.0
682	Front St E	MILL POND CRES	ARTHUR ST	174	Semi-Urban	HCB - 2 lifts	9.0	7.4	3000-3999	Trucks/Farm Equipment	7	7.0
530	Front St E	ARTHUR ST	HEAD ST N	174	Semi-Urban	HCB - 2 lifts	11.8	7.4	3000-3999	Trucks/Farm Equipment	7	7.5
57	Front St E	CARADOC ST	COLBORNE ST	126	Urban	HCB - 2 lifts	13.2	12.0	4000-4999	Special Case	7	8.5
58	Front St E	HEAD ST N	COLBORNE ST	165	Urban	HCB - 2 lifts	13.2	12.0	5000-5999	Special Case	7	8.5
78	Front St E	EAST CENTRE ST	METCALFE ST E	120	Semi-Urban	HCB - 2 lifts	8.6	7.6	2000-2999	Trucks/Farm Equipment	7	8.0
139	Front St E	MILL POND CRES	EAST CENTRE ST	227	Semi-Urban	HCB - 2 lifts	8.6	7.6	2000-2999	Trucks/Farm Equipment	7	8.0
289	Front St W	THOMAS ST	MARIA ST	119	Urban	HCB - 2 lifts	9.2	8.9	1000-1999	Local Traffic	7	8.5
783	Front St W	FRANK ST	CARADOC ST N	151	Urban	HCB - 2 lifts	13.6	12.7	3000-3999	Special Case	8	9.5
330	Front St W	ALBERT ST	EMILY ST	56	Urban	HCB - 2 lifts	9.2	8.3	1000-1999	Local Traffic	8	9.5
472	Front St W	THOMAS ST	FRANK ST	125	Urban	HCB - 2 lifts	13.8	12.7	2000-2999	Special Case	8	9.5
435	Front St W	MARIA ST	EMILY ST	140	Urban	HCB - 2 lifts	9.2	8.9	1000-1999	Local Traffic	8	8.5
372	Fullarton St	METCALFE ST	END	97	Semi-Urban	LCB - 2 lifts	8.6	6.6	0-49	Local Traffic	6	6.5
411	Garden Lane	CARADOC ST N	FRANK ST	152	Semi-Urban	HCB - 1 lift	7.6	7.6	200-499	Local Traffic	6	6.0
656	Garden Lane	MARIA ST	EMILY ST	140	Semi-Urban	HCB - 2 lifts	3.3	3.3	0-49	Local Traffic	6	7.5
152	Garden Lane	EMILY ST	VICTORIA ST	104	Semi-Urban	HCB - 2 lifts	3.3	3.3	0-49	Local Traffic	6	8.0
687	Garden Lane	FRANK ST	THOMAS ST	125	Semi-Urban	HCB - 1 lift	3.6	3.6	50-199	Local Traffic	5	6.5
366	Garden Lane	THOMAS ST	MARIA ST	121	Semi-Urban	HCB - 2 lifts	3.3	3.0	0-49	Local Traffic	6	8.0
169	George St	BROOK ST	LONGWOODS RD	120	Semi-Urban	HCB - 1 lift	8.0	6.6	0-49	Local Traffic	7	8.5
54	George St	LONGWOODS RD	PETER ST	129	Semi-Urban	HCB - 1 lift	8.0	6.6	0-49	Local Traffic	7	9.5
172	George St	ELIZABETH ST	BROOK ST	59	Semi-Urban	HCB - 1 lift	8.5	6.6	0-49	Local Traffic	5	7.0
698	Gibson Rd	CLARK ST	22074 CLARK ST (AT THE CURVE)	564	Urban	HCB - 2 lifts	7.4	6.6	50-199	Local Traffic	7	8.0
601	Gibson Rd	IRISH DR	NORTH END	83	Semi-Urban	LCB - 2 lifts	7.5	6.0	0-49	Local Traffic	7	9.0

**Appendix A2 - Inventory Summary Sheet
Sorted by Road Name**

**Municipality of Strathroy-Caradoc
Road Management Study**

Section ID	Road Name	From	To	Section Length (m)	Roadside Environment	Surface Type	Platform Width (m)	Surface Width (m)	Traffic Range (vpd)	Commercial Traffic	Surface Condition Rating	Structural Condition Rating
590	Gibson Rd	ADDELAIDE RD	IRISH DR	190	Rural	LCB - 2 lifts	7.5	6.0	50-199	Local Traffic	7	9.0
141	Gibson Rd	CLARK ST	ADELAIDE RD	191	Semi-Urban	HCB - 1 lift	8.0	6.6	200-499	Local Traffic	8	8.0
388	Glengyle Dr	MCEVOY RD	ABERDEEN DR	2426	Rural	LCB - 2 lifts	8.0	6.6	2000-2999	Trucks/Farm Equipment	7	7.0
617	Glengyle Dr	ABERDEEN RD	AMIENS RD	2425	Rural	LCB - 2 lifts	8.5	6.6	2000-2999	Trucks/Farm Equipment	7	7.0
355	Glover Cres	N OF KING ST	BRUCE ST	251	Semi-Urban	HCB - 1 lift	9.0	6.6	50-199	Local Traffic	5	8.0
298	Glover Cres	LONDON ST	BRUCE ST	213	Semi-Urban	HCB - 1 lift	9.0	6.6	50-199	Local Traffic	6	8.5
256	Gore St	THOMAS ST	JOHN ST	202	Semi-Urban	HCB - 1 lift	8.0	6.4	50-199	Local Traffic	6	9.0
320	Gore St	WILLIAM ST	PARKHOUSE DR	141	Semi-Urban	HCB - 1 lift	8.0	6.6	50-199	Local Traffic	6	8.5
127	Gore St	JOHN ST	WILLIAM ST	202	Semi-Urban	HCB - 1 lift	8.0	6.6	50-199	Local Traffic	7	8.0
796	Haddon Lane	BRENNAN DR	WEST END	68	Urban	HCB - 2 lifts	9.0	8.0	0-49	Local Traffic	10	10.0
207	Harris Cir	HARRIS CIR	HARRIS CRT	138	Urban	HCB - 2 lifts	8.9	8.0	50-199	Local Traffic	9	10.0
223	Harris Cir	STEVEN ST	HARRIS CIR	181	Urban	HCB - 2 lifts	8.9	8.0	50-199	Local Traffic	9	9.5
157	Harris Cir	HARRIS CIR	HARRIS CIR	313	Urban	HCB - 2 lifts	8.9	8.0	50-199	Local Traffic	8	9.0
469	Harris Crt	HARRIS CIR	HEAD ST N	58	Urban	HCB - 2 lifts	8.9	8.0	200-499	Local Traffic	8	10.0
318	Head St N	SECOND ST	HARRIS CRT	235	Semi-Urban	HCB - 2 lifts	8.9	7.9	2000-2999	Trucks/Farm Equipment	9	10.0
639	Head St N	KITTRIDGE AVE E	FRONT ST E	503	Urban	HCB - 2 lifts	9.6	8.7	6000-7999	Trucks/Farm Equipment	7	8.0
750	Head St N	JENNA DR	DARCY DR	107	Semi-Urban	HCB - 2 lifts	8.9	7.9	4000-4999	Trucks/Farm Equipment	8	10.0
59	Head St N	PINETREE LN	DARCY DR	120	Semi-Urban	HCB - 2 lifts	8.9	7.9	5000-5999	Trucks/Farm Equipment	9	10.0
192	Head St N	THORN DR	MIDDLESEX DR	177	Semi-Urban	HCB - 2 lifts	8.9	7.9	4000-4999	Trucks/Farm Equipment	8	10.0
46	Head St N	FRONT ST E	METCALFE ST E	278	Urban	HCB - 2 lifts	10.2	9.3	4000-4999	Trucks/Farm Equipment	8	9.0
523	Head St N	STEVEN ST	HARRIS CRT	222	Semi-Urban	HCB - 2 lifts	8.9	7.9	2000-2999	Trucks/Farm Equipment	8	9.0
646	Head St N	MIDDLESEX DR	JENNA DR	331	Semi-Urban	HCB - 2 lifts	8.9	7.9	3000-3999	Trucks/Farm Equipment	8	10.0
495	Head St N	HULL RD	KITTRIDGE AVE E	166	Urban	HCB - 2 lifts	9.6	8.7	6000-7999	Trucks/Farm Equipment	9	9.0
282	Head St N	PANELL LN	HULL RD	241	Urban	HCB - 2 lifts	9.6	8.7	5000-5999	Trucks/Farm Equipment	10	10.0
111	Head St N	PANNELL LN	ABAGAIL ST	159	Semi-Urban	HCB - 2 lifts	8.9	7.9	5000-5999	Trucks/Farm Equipment	9	10.0
719	Head St S	TANTON ST	END	76	Semi-Urban	HCB - 2 lifts	8.5	6.6	50-199	Local Traffic	6	7.0
384	Head St S	DOUNE ST	CANAAN ST	51	Semi-Urban	HCB - 2 lifts	8.6	6.6	500-999	Local Traffic	5	5.5
638	Head St S	TANTON ST	SCOTT ST	112	Semi-Urban	HCB - 2 lifts	8.5	6.6	200-499	Local Traffic	5	6.5
393	Head St S	SCOTT ST	CANAAN ST	50	Urban	HCB - 2 lifts	8.7	6.6	200-499	Local Traffic	5	5.5
408	Head St S	DOUNE ST	METCALFE ST E	105	Semi-Urban	HCB - 2 lifts	8.7	6.7	500-999	Local Traffic	5	6.0
161	Helen Dr	WESTMOUNT ST	STRATHROYAL AVE	207	Urban	HCB - 2 lifts	9.0	7.8	500-999	Local Traffic	10	8.0
584	Helen Dr	ROBERT ST	WESTMOUNT ST	77	Urban	HCB - 2 lifts	9.0	7.8	500-999	Local Traffic	10	8.5
574	Helen Dr	STRATHROYAL AVE	ALBERT ST	168	Urban	HCB - 2 lifts	9.0	7.8	500-999	Local Traffic	10	8.0
107	Helen Dr	ROBERT ST	BRUCE ST	51	Urban	HCB - 2 lifts	9.0	7.8	200-499	Local Traffic	10	8.0
481	Helen Dr	MAPLE ST	BRUCE ST	191	Urban	HCB - 2 lifts	9.0	7.8	200-499	Local Traffic	10	8.0
180	Helen St	QUEEN ST	WOODWARD DR	135	Semi-Urban	HCB - 1 lift	9.0	7.0	200-499	Local Traffic	6	8.0

**Appendix A2 - Inventory Summary Sheet
Sorted by Road Name**

**Municipality of Strathroy-Caradoc
Road Management Study**

Section ID	Road Name	From	To	Section Length (m)	Roadside Environment	Surface Type	Platform Width (m)	Surface Width (m)	Traffic Range (vpd)	Commercial Traffic	Surface Condition Rating	Structural Condition Rating
591	Helen St	WOODWARD DR	NORTH END	84	Urban	HCB - 2 lifts	8.9	8.0	200-499	Local Traffic	9	9.5
596	Helen St	WOODWARD DR	END	310	Urban	HCB - 2 lifts	8.9	8.0	50-199	Local Traffic	8	9.0
339	Helen St	ADELAIDE RD	QUEEN ST	137	Semi-Urban	HCB - 1 lift	9.0	8.0	200-499	Local Traffic	6	6.5
316	Hemlock Blvd	PARKVIEW DR	WALNUT CRT	82	Urban	HCB - 2 lifts	8.9	8.0	50-199	Local Traffic	8	9.5
588	Hemlock Blvd	WALNUT CRT	HICKORY BLVD W	233	Urban	HCB - 2 lifts	8.9	8.0	50-199	Local Traffic	8	9.0
55	Henry St	CARADOC ST S	ELLOR ST	367	Semi-Urban	HCB - 2 lifts	8.5	6.6	200-499	Local Traffic	5	6.5
730	Heritage Crt	OAK AVE	END	170	Urban	HCB - 2 lifts	8.9	8.0	50-199	Local Traffic	6	7.5
367	Hickory Blvd W	PARKVIEW DR	PARKVIEW DR	382	Urban	HCB - 2 lifts	8.9	8.0	200-499	Local Traffic	7	9.0
349	High St E	LOTHIAN AVE	EGERTON AVE	206	Semi-Urban	HCB - 2 lifts	8.7	6.7	2000-2999	Trucks/Farm Equipment	8	7.5
459	High St E	ZIMMERMAN AVE	QUEEN ST	216	Semi-Urban	HCB - 2 lifts	9.0	6.7	1000-1999	Trucks/Farm Equipment	5	7.0
77	High St E	BRADLEY ST	YORK ST	108	Semi-Urban	HCB - 2 lifts	8.7	6.7	1000-1999	Trucks/Farm Equipment	7	7.0
635	High St E	EGERTON AVE	BRADLEY ST	93	Semi-Urban	HCB - 2 lifts	8.7	6.7	1000-1999	Trucks/Farm Equipment	7	7.0
699	High St E	FIRESTONE RD	MCNAB ST	130	Semi-Urban	HCB - 2 lifts	11.0	6.7	2000-2999	Trucks/Farm Equipment	5	6.5
390	High St E	FIRESTONE RD	ZIMMERMAN AVE	168	Semi-Urban	HCB - 2 lifts	9.6	6.7	2000-2999	Trucks/Farm Equipment	5	6.5
352	High St E	LOTHIAN AVE	MCNAB ST	96	Semi-Urban	HCB - 2 lifts	11.0	6.7	2000-2999	Trucks/Farm Equipment	8	7.0
173	High St W	ADELAIDE ST	PRINCESS ST	151	Semi-Urban	HCB - 2 lifts	9.0	8.0	200-499	Local Traffic	10	10.0
108	High St W	PRINCESS ST	CARADOC ST S	103	Urban	HCB - 2 lifts	9.0	8.0	200-499	Local Traffic	10	10.0
737	High St W	MCKELLAR ST	ADELAIDE ST	259	Semi-Urban	HCB - 2 lifts	8.2	6.2	200-499	Local Traffic	5	6.5
179	Hollis Crt	PAMELA DR	END	41	Urban	HCB - 2 lifts	31.0	30.0	0-49	Local Traffic	7	8.5
499	Hoover Pl	SEBURN DR	END	32	Semi-Urban	HCB - 1 lift	9.0	8.0	50-199	Local Traffic	7	8.0
503	Hull Rd	PENNY LN	HEAD ST N	154	Semi-Urban	HCB - 2 lifts	7.2	6.2	1000-1999	Local Traffic	7	8.5
45	Hull Rd	LOCKE HTS	PITTAO PLACE	67	Semi-Urban	HCB - 2 lifts	7.2	6.2	1000-1999	Local Traffic	7	7.0
731	Hull Rd	VICTORIA ST	CARADOC ST N	56	Urban	HCB - 2 lifts	14.5	13.5	1000-1999	Local Traffic	10	10.0
69	Hull Rd	PITTAO PLACE	PENNY LN	82	Semi-Urban	HCB - 2 lifts	7.2	6.2	1000-1999	Local Traffic	7	7.5
82	Hull Rd	HEAD ST N	RIVERVIEW DR	165	Urban	HCB - 2 lifts	8.5	7.3	500-999	Local Traffic	8	8.0
520	Hull Rd	LOCKE HTS	CARADOC ST N	343	Semi-Urban	HCB - 2 lifts	7.2	6.2	1000-1999	Local Traffic	6	6.5
122	Inadale Dr	GLEN OAK RD	SUTHERLAND RD	2433	Rural	LCB - 2 lifts	7.6	6.6	200-499	Local Traffic	6	7.5
293	Inadale Dr	GLEN OAK RD	MELBOURNE RD	2432	Rural	LCB - 2 lifts	7.5	6.5	50-199	Local Traffic	6	6.5
479	Inadale Dr	MCEVOY RD	ABERDEEN DR	3029	Rural	LCB - 2 lifts	9.0	7.3	50-199	Local Traffic	9	9.0
12	Inadale Dr	ADELAIDE RD	MCEVOY RD	2583	Rural	LCB - 2 lifts	8.0	6.6	200-499	Local Traffic	10	8.0
452	Inadale Dr	SUTHERLAND RD	ADELAIDE RD	2283	Rural	LCB - 2 lifts	8.0	6.6	200-499	Local Traffic	7	7.0
442	Industrial Rd	LOTHIAN AVE	EGERTON AVE	201	Semi-Urban	LCB - 2 lifts	8.0	6.6	50-199	Trucks/Farm Equipment	6	6.5
493	Irish Dr	CHRISTINA RD	SUTHERLAND RD	2445	Rural	LCB - 2 lifts	7.5	6.6	50-199	Local Traffic	6	8.5
319	Irish Dr	GIBSON RD	ADELAIDE RD	299	Semi-Urban	LCB - 2 lifts	7.5	6.0	50-199	Local Traffic	7	9.0
364	Irish Dr	MILL RD	ADELAIDE RD	844	Rural	LCB - 1 lift	8.0	6.6	50-199	Local Traffic	5	8.0
763	Irish Dr	CHRISTINA RD	MILL RD	3633	Rural	LCB - 2 lifts	8.0	6.6	50-199	Local Traffic	5	9.0

**Appendix A2 - Inventory Summary Sheet
Sorted by Road Name**

**Municipality of Strathroy-Caradoc
Road Management Study**

Section ID	Road Name	From	To	Section Length (m)	Roadside Environment	Surface Type	Platform Width (m)	Surface Width (m)	Traffic Range (vpd)	Commercial Traffic	Surface Condition Rating	Structural Condition Rating
685	James St	FRANK ST	CARADOC ST N	153	Urban	HCB - 2 lifts	10.0	8.8	500-999	Local Traffic	6	5.5
140	Jean St	ALBERT ST	END	275	Semi-Urban	HCB - 2 lifts	6.5	6.0	50-199	Local Traffic	7	8.5
299	Jenna Dr	DARCY DR	ACTON ST	189	Urban	HCB - 2 lifts	8.9	8.0	50-199	Local Traffic	10	10.0
85	Jenna Dr	ACTON ST	HEAD ST N	104	Urban	HCB - 1 lift	8.9	8.0	200-499	Local Traffic	10	10.0
609	Jenna Dr	MACDONALD ST	DARCY DR	143	Urban	HCB - 2 lifts	8.9	8.0	200-499	Local Traffic	9	10.0
391	Joel Crt	RIVERVIEW DR	END	33	Urban	HCB - 2 lifts	8.9	8.0	50-199	Local Traffic	7	9.0
296	John St	CHURCH ST	WELLINGTON ST	117	Semi-Urban	HCB - 1 lift	8.0	6.6	50-199	Local Traffic	6	7.5
258	John St	ELIZABETH ST	MELBOURNE RD	95	Semi-Urban	HCB - 1 lift	9.0	6.6	0-49	Local Traffic	6	7.5
696	John St	GORE ST	ADELAIDE RD	74	Semi-Urban	HCB - 2 lifts	9.0	6.6	200-499	Local Traffic	7	9.0
287	John St	GORE ST	WELLINGTON ST	120	Semi-Urban	HCB - 1 lift	8.0	6.6	50-199	Local Traffic	6	8.0
222	Juliana Dr	ROUGHAM RD	RAILROAD ST	410	Urban	HCB - 2 lifts	8.9	8.0	200-499	Local Traffic	9	10.0
413	Juliana Dr	RAILROAD ST	END	146	Rural	LCB - 2 lifts	6.5	5.5	0-49	Local Traffic	5	9.0
126	Juniper Cres	PARKVIEW DR	PARKVIEW DR	404	Urban	HCB - 2 lifts	8.9	8.0	200-499	Local Traffic	8	9.0
341	Katie Lane	HEAD ST N	END	172	Urban	HCB - 2 lifts	9.0	8.0	50-199	Local Traffic	7	7.5
658	Keefer St	ADELAIDE ST	PRINCESS ST	154	Urban	HCB - 2 lifts	8.6	7.6	200-499	Local Traffic	10	10.0
779	Keefer St	BEATTIE ST	ADELAIDE ST	108	Semi-Urban	HCB - 2 lifts	8.2	6.2	500-999	Local Traffic	6	7.5
254	Keefer St	MCKELLAR ST	BEATTIE ST	150	Semi-Urban	HCB - 2 lifts	12.0	11.0	500-999	Local Traffic	6	7.5
542	King St	WELLINGTON ST	PAMELA DR	391	Urban	HCB - 2 lifts	8.9	8.0	200-499	Local Traffic	7	8.0
79	King St	ADELAIDE RD	LONDON ST	139	Semi-Urban	HCB - 2 lifts	11.4	11.4	200-499	Local Traffic	6	8.5
630	King St	SCOTT ST E	METCALFE ST E	146	Urban	HCB - 2 lifts	8.9	8.0	50-199	Local Traffic	9	10.0
642	King St	WELLINGTON ST	ADELAIDE RD	103	Semi-Urban	HCB - 1 lift	8.0	6.6	200-499	Local Traffic	7	8.5
561	Kittridge Ave E	CARADOC ST N	HEAD ST N	478	Semi-Urban	HCB - 2 lifts	9.7	7.4	1000-1999	Trucks/Farm Equipment	6	6.5
170	Kittridge Ave W	VICTORIA ST	CARADOC ST N	212	Semi-Urban	HCB - 2 lifts	8.5	7.5	2000-2999	Trucks/Farm Equipment	6	7.0
555	La Mantia Ave	PARK ST	SPENCE DR	327	Urban	HCB - 2 lifts	8.9	8.0	50-199	Local Traffic	7	6.5
780	Lamore Cres	RIVERVIEW DR	END	194	Urban	HCB - 2 lifts	8.5	7.3	50-199	Local Traffic	10	8.0
71	Laughton Cres	OAK ST	END	84	Urban	HCB - 2 lifts	9.2	8.0	0-49	Local Traffic	6	8.0
340	Laura Lane	STEVEN ST	DARCY DR	274	Urban	HCB - 2 lifts	8.9	8.0	50-199	Local Traffic	9	9.5
175	Leith Crt	PAMELA DR	END	42	Urban	HCB - 2 lifts	31.0	30.0	0-49	Local Traffic	7	8.5
313	Lions Park Dr	ADELAIDE RD	QUEEN ST	72	Semi-Urban	HCB - 2 lifts	9.0	8.0	500-999	Local Traffic	10	10.0
101	Lions Park Dr	EMERSON ST	ADELAIDE RD	116	Semi-Urban	HCB - 1 lift	8.0	6.6	50-199	Local Traffic	6	7.5
710	Lions Park Dr	QUEEN ST	END	293	Semi-Urban	HCB - 2 lifts	8.0	7.0	500-999	Local Traffic	10	10.0
406	Locke Hts	HULL RD	END	231	Urban	HCB - 2 lifts	8.5	7.3	200-499	Local Traffic	7	8.0
387	London St	KING ST	GLOVER CR	70	Semi-Urban	HCB - 1 lift	9.0	6.6	50-199	Local Traffic	6	9.0
670	London St	GLOVER CRES	THOMAS ST	183	Semi-Urban	HCB - 1 lift	9.0	6.6	50-199	Local Traffic	5	8.0
663	London St	GLOVER CRES	KING ST	127	Semi-Urban	HCB - 1 lift	9.0	6.6	50-199	Local Traffic	5	9.0
248	Longfield St	QUEEN ST	ADELAIDE RD	144	Semi-Urban	HCB - 1 lift	9.0	6.2	200-499	Local Traffic	7	8.0

**Appendix A2 - Inventory Summary Sheet
Sorted by Road Name**

**Municipality of Strathroy-Caradoc
Road Management Study**

Section ID	Road Name	From	To	Section Length (m)	Roadside Environment	Surface Type	Platform Width (m)	Surface Width (m)	Traffic Range (vpd)	Commercial Traffic	Surface Condition Rating	Structural Condition Rating
524	Longfield St	ADELAIDE RD	FORBES ST	216	Semi-Urban	HCB - 1 lift	6.5	6.2	50-199	Local Traffic	6	7.5
270	Lothian Ave	INDUSTRIAL RD	HIGH ST E	197	Semi-Urban	HCB - 2 lifts	9.0	7.4	500-999	Trucks/Farm Equipment	5	5.0
80	Lothian Ave	INDUSTRIAL RD	END	320	Semi-Urban	HCB - 2 lifts	9.0	7.4	500-999	Trucks/Farm Equipment	6	5.5
23	Lucas St	PONDHAVEN RD	REGENT ST	147	Urban	HCB - 2 lifts	9.0	8.0	200-499	Local Traffic	10	10.0
33	Lucas St	RADISSON LANE	PONDHAVEN RD	155	Urban	HCB - 2 lifts	9.0	8.0	200-499	Local Traffic	10	10.0
21	Lucas St	WOODS EDGE RD	RADISSON LANE	149	Urban	HCB - 2 lifts	9.0	8.0	200-499	Local Traffic	10	10.0
338	MacDonald St	DARCY DR	JENNA DR	406	Urban	HCB - 2 lifts	8.9	8.0	200-499	Local Traffic	9	9.5
711	MacDonald St	JENNA DR	SOUTH END	146	Urban	HCB - 2 lifts	8.9	8.0	200-499	Local Traffic	9	10.0
569	Maitland St	OXFORD ST	RICHMOND ST	164	Semi-Urban	HCB - 2 lifts	8.6	6.6	50-199	Local Traffic	8	8.0
136	Maitland St	OXFORD ST	VICTORIA ST	160	Semi-Urban	HCB - 2 lifts	7.0	6.0	50-199	Local Traffic	7	8.0
182	Maitland Terr	ADELAIDE ST	PRINCESS ST	184	Semi-Urban	HCB - 2 lifts	12.4	11.4	500-999	Local Traffic	5	7.0
121	Maitland Terr	PRINCESS ST	CARADOC ST S	170	Semi-Urban	HCB - 2 lifts	12.4	11.4	500-999	Local Traffic	5	6.5
654	Maple St	DOMINION ST	ROBERT ST	91	Urban	HCB - 2 lifts	9.0	7.8	50-199	Local Traffic	10	8.0
516	Maple St	HELEN DR	BRUCE ST	94	Urban	HCB - 2 lifts	9.0	7.8	500-999	Local Traffic	10	8.0
629	Maple St	BRUCE ST	DRURY LN	104	Urban	HCB - 2 lifts	9.0	7.8	500-999	Local Traffic	10	8.0
567	Maple St	ROBERT ST	HELEN DR	91	Urban	HCB - 2 lifts	9.0	9.0	50-199	Local Traffic	10	8.0
784	Maria St	NORTH ST	FRONT ST W	123	Semi-Urban	HCB - 2 lifts	8.6	6.6	50-199	Local Traffic	8	9.0
605	Maria St	NORTH ST	END	107	Semi-Urban	HCB - 2 lifts	8.0	6.6	50-199	Local Traffic	7	8.5
476	Maria St	FRONT ST W	CALENDAR LN	61	Semi-Urban	HCB - 2 lifts	8.6	6.6	200-499	Local Traffic	8	8.0
427	Maria St	CENTRE ST W	CALENDAR LN	62	Semi-Urban	HCB - 2 lifts	8.6	6.6	200-499	Local Traffic	8	9.0
751	Marla Crt	RIVERVIEW DR	END	60	Urban	HCB - 2 lifts	8.9	8.0	50-199	Local Traffic	8	8.0
624	Marr Pl	BENTIM RD	END	72	Semi-Urban	HCB - 1 lift	8.0	6.4	0-49	Local Traffic	5	7.5
545	Martin Cres	PANNELL LANE	END	80	Urban	HCB - 2 lifts	8.5	7.3	50-199	Local Traffic	7	7.0
398	McEvoy Rd	CENTURY DR	ADELAIDE RD	561	Rural	HCB - 2 lifts	10.5	7.5	500-999	Local Traffic	10	10.0
155	McEvoy Rd	INADALE DR	OLDE DR	1366	Rural	HCB - 2 lifts	10.5	7.5	1000-1999	Local Traffic	10	9.5
329	McEvoy Rd	OLDE DR	CENTURY DR	1353	Rural	HCB - 2 lifts	10.5	7.5	500-999	Local Traffic	10	10.0
672	McEvoy Rd	GLENGYLE DR	WALKERS DR	1378	Rural	HCB - 2 lifts	10.5	7.5	1000-1999	Local Traffic	10	10.0
455	McEvoy Rd	SCOTHMERE DR	WALKERS DR	1350	Rural	HCB - 2 lifts	10.5	7.5	1000-1999	Local Traffic	10	10.0
457	McEvoy Rd	INADALE DR	SCOTHMERE DR	1376	Rural	HCB - 2 lifts	10.5	7.5	1000-1999	Local Traffic	10	10.0
306	McKellar St	MOFFATT LN	MOFFATT LN	122	Semi-Urban	HCB - 2 lifts	8.8	6.5	1000-1999	Local Traffic	6	6.5
76	McKellar St	DELL DR	MOFFATT LN	260	Semi-Urban	HCB - 2 lifts	8.8	6.5	1000-1999	Local Traffic	6	7.0
311	McKellar St	DELL DR	KEEFER ST	14	Urban	HCB - 2 lifts	11.0	10.0	1000-1999	Local Traffic	10	10.0
693	McKellar St	BURNS ST	DELL DR	95	Urban	HCB - 2 lifts	11.0	10.0	1000-1999	Local Traffic	10	10.0
91	McKellar St	HIGH ST W	BURNS ST	108	Urban	HCB - 2 lifts	11.0	10.0	1000-1999	Local Traffic	10	10.0
726	McKellar St	KEEFER ST	DELL DR	93	Urban	HCB - 2 lifts	11.0	10.0	1000-1999	Local Traffic	10	10.0
95	McKellar St	ONTARIO	CARROLL ST W	240	Urban	HCB - 2 lifts	8.9	8.0	1000-1999	Local Traffic	10	9.5

**Appendix A2 - Inventory Summary Sheet
Sorted by Road Name**

**Municipality of Strathroy-Caradoc
Road Management Study**

Section ID	Road Name	From	To	Section Length (m)	Roadside Environment	Surface Type	Platform Width (m)	Surface Width (m)	Traffic Range (vpd)	Commercial Traffic	Surface Condition Rating	Structural Condition Rating
622	McKellar St	HIGH ST W	CAMPBELL ST	103	Urban	HCB - 2 lifts	11.0	10.0	1000-1999	Local Traffic	10	10.0
350	McKellar St	METCALFE ST W	BEECH ST	119	Urban	HCB - 2 lifts	11.0	10.0	1000-1999	Local Traffic	10	10.0
272	McKellar St	SCOTT ST W	CAMPBELL ST	105	Urban	HCB - 2 lifts	9.5	8.5	1000-1999	Local Traffic	10	10.0
478	McKellar St	BEECH ST	SCOTT ST W	95	Urban	HCB - 2 lifts	11.0	10.0	1000-1999	Local Traffic	10	10.0
505	McNab St	METCALFE ST E	HIGH ST E	420	Urban	HCB - 2 lifts	10.1	9.2	3000-3999	Trucks/Farm Equipment	8	9.0
600	McVicar St	OXFORD ST	VICTORIA ST	90	Urban	HCB - 2 lifts	9.2	8.0	50-199	Local Traffic	6	7.5
606	Metcalfe Terr	METCALFE ST E	END	251	Semi-Urban	HCB - 1 lift	8.5	7.5	0-49	Local Traffic	9	9.0
776	Middlesex Dr	DARCY DR	HEAD ST N	295	Urban	HCB - 2 lifts	8.9	8.0	50-199	Local Traffic	7	9.0
546	Mill Lane	METCALFE ST E	EAST CENTRE ST	142	Semi-Urban	HCB - 2 lifts	4.3	4.3	500-999	Local Traffic	5	6.0
777	Mill Pond Cres	FRONT ST E	END	299	Urban	HCB - 2 lifts	9.2	8.0	50-199	Local Traffic	9	9.0
686	Mill Rd	ADELAIDE RD	IRISH DR	616	Rural	LCB - 2 lifts	7.5	6.6	1000-1999	Local Traffic	8	7.5
572	Mill Rd	ALLEN RD	ADELAIDE RD	489	Rural	LCB - 2 lifts	7.5	6.6	200-499	Local Traffic	5	8.0
676	Mill Rd	IRISH DR	LONGWOODS RD	1615	Urban	LCB - 2 lifts	7.5	6.6	200-499	Local Traffic	8	8.0
63	Mill Rd	PARKHOUSE DR	ALLEN RD	708	Rural	LCB - 2 lifts	7.0	6.6	200-499	Local Traffic	8	8.5
43	Milliner St	BUCHANNAN ST	METCALFE ST W	158	Semi-Urban	HCB - 2 lifts	9.0	7.0	500-999	Local Traffic	8	9.0
226	Milliner St	BUCHANNAN ST	SCOTT ST W	50	Semi-Urban	HCB - 2 lifts	9.0	7.0	500-999	Local Traffic	9	9.5
219	Milliner St	SCOTT ST W	BURNS ST	318	Semi-Urban	HCB - 2 lifts	9.0	7.0	500-999	Local Traffic	9	10.0
263	Mockingbird St	CLARK ST	MULBERRY DR	194	Semi-Urban	HCB - 1 lift	8.0	6.6	200-499	Local Traffic	8	8.5
748	Mockingbird St	MULBERRY DR	END	201	Semi-Urban	HCB - 1 lift	8.0	6.6	50-199	Local Traffic	8	8.5
41	Mockingbird St	ADELAIDE RD	CLARK ST	165	Semi-Urban	HCB - 1 lift	8.0	6.6	200-499	Local Traffic	8	9.0
772	Moffatt Lane	MCKELLAR ST	MCKELLAR ST	561	Urban	HCB - 2 lifts	8.9	8.0	200-499	Local Traffic	7	9.0
380	Mogg St	MOORE ST	QUEENSWAY DR	53	Urban	HCB - 2 lifts	8.9	8.0	200-499	Local Traffic	10	10.0
713	Mogg St	QUEENSWAY DR	END	115	Urban	HCB - 2 lifts	8.9	8.0	50-199	Local Traffic	10	10.0
425	Mogg St	QUEENSWAY DR	QUEENSWAY DR	142	Urban	HCB - 2 lifts	8.9	8.0	200-499	Local Traffic	10	10.0
249	Moore St	QUEEN ST	MOGG ST	113	Semi-Urban	HCB - 2 lifts	8.0	6.0	200-499	Local Traffic	7	7.0
373	Mulberry Dr	MOCKINGBIRD ST	END	161	Semi-Urban	HCB - 1 lift	8.5	6.6	50-199	Local Traffic	8	9.0
125	Nagel Gate	METCALFE ST W	DRAKE CRT	64	Urban	HCB - 2 lifts	8.9	8.0	200-499	Local Traffic	10	10.0
429	Newman Dr	BENNETT CRES	BENNETT CRES	143	Urban	HCB - 2 lifts	9.0	8.0	200-499	Local Traffic	10	10.0
587	Newman Dr	BENNETT CRES	ADELAIDE RD	70	Urban	HCB - 2 lifts	9.0	8.0	500-999	Local Traffic	10	10.0
333	North St	THOMAS ST	MARIA ST	122	Semi-Urban	HCB - 2 lifts	9.0	6.8	500-999	Local Traffic	8	9.0
577	North St	EMILY ST	MARIA ST	141	Semi-Urban	HCB - 2 lifts	8.0	6.8	500-999	Local Traffic	8	8.5
547	North St	EMILY ST	VICTORIA ST	67	Semi-Urban	HCB - 2 lifts	7.6	6.6	200-499	Local Traffic	8	8.5
113	North St	THOMAS ST	FRANK ST	124	Semi-Urban	HCB - 2 lifts	7.8	6.8	200-499	Local Traffic	8	8.5
494	Oak Ave	LAUGHTON CRES	END	192	Urban	HCB - 2 lifts	9.2	8.0	50-199	Local Traffic	6	7.0
652	Oak Ave	LAUGHTON CRES	BURNS ST	100	Semi-Urban	HCB - 2 lifts	8.2	6.2	200-499	Local Traffic	6	8.5
754	Oak Ave	HERITAGE CRT	PEARSON AVE	84	Urban	HCB - 2 lifts	9.2	8.0	1000-1999	Local Traffic	10	7.0

**Appendix A2 - Inventory Summary Sheet
Sorted by Road Name**

**Municipality of Strathroy-Caradoc
Road Management Study**

Section ID	Road Name	From	To	Section Length (m)	Roadside Environment	Surface Type	Platform Width (m)	Surface Width (m)	Traffic Range (vpd)	Commercial Traffic	Surface Condition Rating	Structural Condition Rating
396	Oak Ave	SPENCE DR	HERITAGE CRT	256	Urban	HCB - 2 lifts	9.2	8.0	1000-1999	Local Traffic	10	7.0
557	Oak Ave	BURNS ST	SPENCE DR	404	Urban	HCB - 2 lifts	9.2	8.0	500-999	Local Traffic	9	7.0
789	Oak Ave	CARROLL ST W	PEARSON AVE	81	Urban	HCB - 2 lifts	9.2	8.0	1000-1999	Local Traffic	10	7.0
641	Olde Dr	GLEN OAK RD	SUTHERLAND RD	2433	Rural	LCB - 2 lifts	8.0	6.6	200-499	Local Traffic	6	7.0
230	Olde Dr	CHRISTINA RD	ADELAIDE RD	571	Rural	LCB - 2 lifts	6.7	5.7	200-499	Local Traffic	7	6.5
347	Olde Dr	ADELAIDE RD	MCEVOY RD	1863	Rural	LCB - 2 lifts	7.2	6.2	200-499	Local Traffic	7	7.0
224	Olde Dr	SUTHERLAND RD	CHRISTINA RD	2431	Rural	LCB - 2 lifts	8.0	6.6	200-499	Local Traffic	7	7.0
716	Olde Dr	MELBOURNE RD	GLEN OAK RD	2419	Rural	LCB - 2 lifts	8.0	6.6	200-499	Local Traffic	6	5.5
717	Olde Dr	ABERDEEN RD	AMIENS RD	2427	Rural	LCB - 2 lifts	7.5	6.5	200-499	Local Traffic	7	7.0
348	Olde Dr	MCEVOY RD	MALLARD RD	1830	Rural	LCB - 2 lifts	7.5	6.5	200-499	Local Traffic	7	6.5
701	Olde Dr	MALLARD RD	ABERDEEN RD	608	Rural	HCB - 2 lifts	9.0	7.3	200-499	Local Traffic	7	6.0
291	Ontario St	BEATTIE ST	ADELAIDE ST	102	Semi-Urban	HCB - 2 lifts	8.4	6.4	200-499	Local Traffic	6	7.0
221	Ontario St	BEATTIE ST	MCKELLAR ST	149	Semi-Urban	HCB - 2 lifts	8.4	6.4	200-499	Local Traffic	6	7.0
171	Ontario St	CARADOC ST S	ADELAIDE ST	151	Semi-Urban	HCB - 2 lifts	8.2	6.4	500-999	Local Traffic	6	6.5
489	Ontario St	FRANCES ST	CARADOC ST S	144	Urban	HCB - 2 lifts	8.8	7.8	2000-2999	Local Traffic	9	9.0
534	Oriole Dr	SPRINGWELL RD	AMIENS RD	1800	Rural	LCB - 2 lifts	7.6	6.6	500-999	Local Traffic	7	6.5
67	Oxford St	MCVICAR ST	DUKE ST	98	Urban	HCB - 2 lifts	8.6	6.6	200-499	Local Traffic	5	6.5
768	Oxford St	DUKE ST	MAITLAND ST	103	Semi-Urban	HCB - 2 lifts	8.6	6.6	200-499	Local Traffic	7	7.0
774	Oxford St	MAITLAND ST	RAILWAY AVE	113	Semi-Urban	HCB - 2 lifts	8.6	6.6	200-499	Local Traffic	6	6.0
112	Oxford St	RAILWAY AVE	ALBERT ST	136	Urban	HCB - 2 lifts	9.3	9.0	200-499	Local Traffic	6	7.0
680	Oxford St	METCALFE ST W	MCVICAR ST	54	Urban	HCB - 2 lifts	8.6	6.6	200-499	Local Traffic	6	6.0
566	Pamela Dr	HOLLIS CRT	ROUGHAM RD	250	Urban	HCB - 2 lifts	8.9	8.0	200-499	Local Traffic	7	9.0
62	Pamela Dr	KING ST	LEITH CRT	97	Semi-Urban	HCB - 2 lifts	8.9	8.0	200-499	Local Traffic	7	8.5
323	Pamela Dr	LEITH CRT	HOLIS CRT	106	Urban	HCB - 2 lifts	8.9	8.0	200-499	Local Traffic	7	9.0
234	Pannell Ln	EVERGREEN CRT	DRURY LANE	204	Semi-Urban	HCB - 2 lifts	8.3	7.3	2000-2999	Trucks/Farm Equipment	6	6.5
634	Pannell Ln	CENTRE RD	EVERGREEN CRT	259	Urban	HCB - 2 lifts	8.3	7.3	3000-3999	Trucks/Farm Equipment	6	7.0
434	Pannell Ln	PENNY LN	HEAD ST N	158	Semi-Urban	HCB - 2 lifts	8.0	7.0	1000-1999	Local Traffic	9	9.0
240	Pannell Ln	CEDAR CRT	CENTRE RD	229	Semi-Urban	HCB - 2 lifts	10.6	9.6	1000-1999	Local Traffic	6	7.0
102	Pannell Ln	MARTIN CRES	CEDAR CRT	150	Semi-Urban	HCB - 2 lifts	8.0	7.0	1000-1999	Local Traffic	6	7.0
626	Pannell Ln	PENNY LN	MARTIN CRES	101	Semi-Urban	HCB - 2 lifts	8.0	7.0	1000-1999	Local Traffic	6	6.0
615	Parcreek Pl	DRURY LANE	END	106	Urban	HCB - 2 lifts	8.6	7.4	50-199	Local Traffic	7	8.0
525	Park St	SHARPE DR	SOUTHFIELD DR	91	Urban	HCB - 2 lifts	9.2	8.0	1000-1999	Trucks/Farm Equipment	10	8.0
217	Park St	VINE AVE	METCALFE ST W	105	Urban	HCB - 2 lifts	9.2	8.0	2000-2999	Trucks/Farm Equipment	10	8.0
433	Park St	BURNS ST	WESTGATE AVE	89	Urban	HCB - 2 lifts	9.2	8.0	1000-1999	Trucks/Farm Equipment	10	8.0
738	Park St	VINE ST	SHARPE DR	130	Urban	HCB - 2 lifts	9.2	8.0	2000-2999	Trucks/Farm Equipment	10	8.0
571	Park St	WESTGATE AVE	LAMANTIA AVE	86	Urban	HCB - 2 lifts	9.2	8.0	500-999	Local Traffic	10	8.0

**Appendix A2 - Inventory Summary Sheet
Sorted by Road Name**

**Municipality of Strathroy-Caradoc
Road Management Study**

Section ID	Road Name	From	To	Section Length (m)	Roadside Environment	Surface Type	Platform Width (m)	Surface Width (m)	Traffic Range (vpd)	Commercial Traffic	Surface Condition Rating	Structural Condition Rating
496	Park St	SPENCE DR	SOUTHFIELD DR	132	Urban	HCB - 2 lifts	9.2	8.0	500-999	Local Traffic	7	7.5
227	Park St	SOUTHFIELD DR	BURNS ST	202	Urban	HCB - 2 lifts	9.2	8.0	1000-1999	Trucks/Farm Equipment	10	8.0
461	Park St	LAMANTIA AVE	SPENCE DR	100	Urban	HCB - 2 lifts	9.2	8.0	500-999	Trucks/Farm Equipment	10	8.0
343	Park St	SOUTHFIELD DR	CARROLL ST W	573	Urban	HCB - 2 lifts	9.3	7.3	1000-1999	Local Traffic	6	8.5
675	Parkhouse Dr	TRILLIUM WAY	EDGEWOOD LN	102	Semi-Urban	LCB - 2 lifts	8.0	6.6	500-999	Trucks/Farm Equipment	8	8.5
166	Parkhouse Dr	MILL RD	FERNE DR	58	Rural	LCB - 2 lifts	8.0	6.6	1000-1999	Trucks/Farm Equipment	8	7.0
564	Parkhouse Dr	MELBOURNE RD	GLEN OAK RD	2442	Rural	LCB - 2 lifts	8.0	6.6	500-999	Trucks/Farm Equipment	7	7.0
75	Parkhouse Dr	BENTIM RD	MILL RD	1027	Rural	LCB - 2 lifts	8.0	6.6	1000-1999	Trucks/Farm Equipment	6	6.5
460	Parkhouse Dr	ROUGHAM RD	TRILLIUM WAY	459	Rural	LCB - 2 lifts	8.5	6.6	500-999	Trucks/Farm Equipment	5	6.5
513	Parkhouse Dr	SUTHERLAND DR	CHRISTINA RD	2435	Rural	LCB - 2 lifts	8.0	6.6	500-999	Trucks/Farm Equipment	6	7.0
156	Parkhouse Dr	WELLINGTON ST	GORE ST	113	Semi-Urban	HCB - 2 lifts	8.0	6.6	500-999	Trucks/Farm Equipment	7	7.5
456	Parkhouse Dr	ADELAIDE RD	ALLEN RD	25	Semi-Urban	HCB - 2 lifts	9.0	6.6	1000-1999	Trucks/Farm Equipment	8	10.0
470	Parkhouse Dr	ROUGHAM RD	CHRISTINA RD	2437	Rural	LCB - 2 lifts	8.0	6.6	500-999	Trucks/Farm Equipment	10	8.5
73	Parkhouse Dr	CHURCH ST	EDGEWOOD LN	115	Semi-Urban	HCB - 2 lifts	8.0	6.6	500-999	Trucks/Farm Equipment	8	8.5
321	Parkhouse Dr	GLEN OAK RD	SUTHERLAND RD	2435	Rural	LCB - 2 lifts	8.0	6.6	500-999	Trucks/Farm Equipment	6	6.5
625	Parkhouse Dr	PARKHOUSE DR	TROOPS RD	936	Rural	LCB - 2 lifts	8.0	6.6	2000-2999	Trucks/Farm Equipment	7	7.5
190	Parkhouse Dr	WELLINGTON ST	CHURCH ST	112	Semi-Urban	HCB - 2 lifts	8.0	6.6	500-999	Trucks/Farm Equipment	6	8.0
300	Parkhouse Dr	GORE ST	ADELAIDE RD	159	Semi-Urban	HCB - 2 lifts	10.0	8.0	200-499	Trucks/Farm Equipment	8	7.0
209	Parkhouse Dr	TROOPS RD	GLENDON DR	379	Rural	LCB - 2 lifts	9.0	7.3	2000-2999	Trucks/Farm Equipment	7	8.0
378	Parkhouse Dr	ALLEN RD	BENTIM RD	59	Semi-Urban	HCB - 2 lifts	9.0	6.6	1000-1999	Trucks/Farm Equipment	8	9.0
700	Parkview Cres	PARKVIEW DR	PARKVIEW DR	419	Urban	HCB - 2 lifts	8.9	8.0	50-199	Local Traffic	8	9.0
592	Parkview Dr	HICKORY BVD W	JUNIPER CRES	96	Urban	HCB - 2 lifts	8.9	8.0	500-999	Local Traffic	8	10.0
485	Parkview Dr	PARKVIEW CRES	HICKORY BLVD W	101	Urban	HCB - 2 lifts	8.9	8.0	500-999	Local Traffic	8	9.0
193	Parkview Dr	PARKVIEW CRES	CRAWFORD CRT	127	Urban	HCB - 2 lifts	8.9	8.0	1000-1999	Local Traffic	8	9.5
168	Parkview Dr	WILLOW CRES	WILLOW CRES	256	Urban	HCB - 2 lifts	8.9	8.0	500-999	Local Traffic	7	8.0
454	Parkview Dr	CRAWFORD CRT	YORK ST	255	Urban	HCB - 2 lifts	8.9	8.0	1000-1999	Local Traffic	8	9.0
302	Parkview Dr	WILLOW CRES	GLENGYLE DR	53	Urban	HCB - 2 lifts	9.9	9.0	1000-1999	Local Traffic	9	9.0
200	Parkview Dr	HICKORY BLVD W	HICKORY BLVD W	154	Urban	HCB - 2 lifts	8.9	8.0	500-999	Local Traffic	8	9.5
404	Parkview Dr	PARKVIEW CRES	PARKVIEW CRES	392	Urban	HCB - 2 lifts	8.9	8.0	500-999	Local Traffic	8	9.0
565	Pauline Cres	HICKORY DR	END	133	Urban	HCB - 2 lifts	8.9	8.0	0-49	Local Traffic	7	7.0
253	Peach Ave	DRURY LN	RAPLEY ST	75	Urban	HCB - 2 lifts	7.0	6.0	50-199	Local Traffic	10	10.0
415	Peach Ave	RAPLEY ST	CARRIE ST	79	Urban	HCB - 2 lifts	7.0	6.0	50-199	Local Traffic	10	10.0
44	Pearson Ave	SPENCE DR	OAK AVE	425	Urban	HCB - 2 lifts	9.2	8.0	200-499	Local Traffic	7	8.5
131	Penny Lane	PANNELL LN	HULL RD	294	Urban	HCB - 2 lifts	8.4	7.2	200-499	Local Traffic	8	8.0
688	Peter St	ARCHIE ST	WEST END	27	Semi-Urban	HCB - 1 lift	8.0	6.6	0-49	Local Traffic	6	8.0
344	Peter St	ARCHIE ST	EAST END	121	Semi-Urban	HCB - 1 lift	8.0	6.6	0-49	Local Traffic	10	9.0

**Appendix A2 - Inventory Summary Sheet
Sorted by Road Name**

**Municipality of Strathroy-Caradoc
Road Management Study**

Section ID	Road Name	From	To	Section Length (m)	Roadside Environment	Surface Type	Platform Width (m)	Surface Width (m)	Traffic Range (vpd)	Commercial Traffic	Surface Condition Rating	Structural Condition Rating
467	Peter St	GEORGE ST	MELBOURNE RD	143	Semi-Urban	HCB - 1 lift	8.0	6.6	0-49	Local Traffic	5	7.5
504	Petersen Ave	DERUITER DR	END	110	Urban	HCB - 2 lifts	8.9	8.0	50-199	Local Traffic	9	10.0
703	Petersen Ave	DERUITER DR	DERUITER DR	86	Urban	HCB - 2 lifts	8.9	8.0	50-199	Local Traffic	9	10.0
118	Pinetree Lane	HEAD ST N	RIVERVIEW DR	192	Urban	HCB - 2 lifts	8.9	8.0	200-499	Local Traffic	9	9.0
97	Pinetree Lane	RIVERVIEW DR	ELM WAY	196	Urban	HCB - 2 lifts	8.9	8.0	50-199	Local Traffic	8	9.5
621	Pinetree Lane	ELM WAY	END	77	Urban	HCB - 2 lifts	8.9	8.0	50-199	Local Traffic	8	9.5
40	Pittao Pl	HULL RD	END	156	Urban	HCB - 2 lifts	8.9	8.0	50-199	Local Traffic	8	9.0
24	Pondhaven Rd	LUCAS ST	BOND ST	206	Urban	HCB - 2 lifts	9.0	8.0	50-199	Local Traffic	10	10.0
279	Princess St	HIGH ST W	BURNS ST	102	Urban	HCB - 2 lifts	9.0	8.0	500-999	Local Traffic	10	10.0
218	Princess St	CAMPBELL ST	HIGH ST W	109	Urban	HCB - 2 lifts	9.0	8.0	500-999	Local Traffic	10	10.0
535	Princess St	BURNS ST	KEEFER ST	110	Urban	HCB - 2 lifts	9.0	8.0	500-999	Local Traffic	10	10.0
196	Princess St	MAITLAND TERR	SCOTT ST W	30	Urban	HCB - 2 lifts	9.0	8.0	500-999	Local Traffic	10	10.0
732	Princess St	KEEFER ST	CARADOC ST S	133	Urban	HCB - 2 lifts	9.0	8.0	500-999	Local Traffic	10	10.0
268	Princess St	SCOTT ST W	CAMPBELL ST	108	Urban	HCB - 2 lifts	9.0	8.0	500-999	Local Traffic	10	10.0
356	Queen St	ROSEWOOD CRT	CARROLL ST E	256	Urban	HCB - 2 lifts	11.0	10.0	3000-3999	Trucks/Farm Equipment	10	10.0
483	Queen St	TANTON ST	HIGH ST E	87	Urban	HCB - 2 lifts	11.0	10.0	2000-2999	Trucks/Farm Equipment	10	10.0
647	Queen St	GLENDON DR	HELEN ST	88	Semi-Urban	HCB - 1 lift	9.0	6.6	200-499	Local Traffic	6	7.0
581	Queen St	HIGH ST E	ENGLISH ST	185	Urban	HCB - 2 lifts	11.0	10.0	2000-2999	Trucks/Farm Equipment	10	10.0
163	Queen St	MOORE ST	FRASER ST	32	Urban	HCB - 2 lifts	11.0	10.0	3000-3999	Trucks/Farm Equipment	10	10.0
758	Queen St	REGENT ST	GLENDON DR	95	Semi-Urban	HCB - 2 lifts	9.0	8.0	200-499	Local Traffic	10	10.0
149	Queen St	MOORE ST	ENGLISH ST	92	Urban	HCB - 2 lifts	11.0	10.0	3000-3999	Trucks/Farm Equipment	10	10.0
303	Queen St	LIONS PARK DR	YOUNG ST	186	Semi-Urban	HCB - 2 lifts	9.0	8.0	200-499	Local Traffic	10	10.0
541	Queen St	BOWAN ST	LONGFIELD ST	114	Semi-Urban	HCB - 1 lift	9.0	6.6	200-499	Local Traffic	6	7.5
10	Queen St	BOWAN ST	HELEN ST	133	Semi-Urban	LCB - 2 lifts	9.0	6.6	200-499	Local Traffic	6	7.5
637	Queen St	YOUNG ST	REGENT ST	183	Semi-Urban	HCB - 2 lifts	9.0	8.0	200-499	Local Traffic	10	10.0
419	Queen St	METCALFE ST E	TANTON ST	329	Urban	HCB - 2 lifts	11.0	10.0	2000-2999	Trucks/Farm Equipment	10	10.0
363	Queen St	FRASER ST	ROSEWOOD CRT	374	Urban	HCB - 2 lifts	11.0	10.0	3000-3999	Trucks/Farm Equipment	10	10.0
245	Queensway Dr	END PHASE 1	MOGG ST	358	Urban	HCB - 2 lifts	8.9	8.0	50-199	Local Traffic	10	10.0
20	Radisson Ln	LUCAS ST	BOND ST	237	Urban	HCB - 2 lifts	9.0	8.0	50-199	Local Traffic	10	10.0
767	Railroad St	ADELAIDE RD	END	129	Semi-Urban	HCB - 1 lift	9.0	6.6	0-49	Trucks/Farm Equipment	5	8.0
501	Railroad St	JULIANA DR	ADELAIDE RD	522	Rural	HCB - 2 lifts	8.0	6.6	200-499	Trucks/Farm Equipment	5	9.0
243	Railway Ave	OXFORD ST	RICHMOND ST	164	Semi-Urban	HCB - 1 lift	5.0	4.0	50-199	Local Traffic	10	9.0
220	Rapley St	PEACH AVE	ALBERT ST	208	Semi-Urban	HCB - 2 lifts	6.3	5.3	50-199	Local Traffic	6	6.0
715	Regent St	ADELAIDE RD	QUEEN ST	133	Semi-Urban	HCB - 1 lift	9.0	6.8	50-199	Local Traffic	6	7.5
31	Regent St	LUCAS ST	TERRY FOX CRT	85	Urban	HCB - 2 lifts	9.0	8.0	200-499	Local Traffic	10	10.0
32	Regent St	EMERSON ST	LUCAS ST	108	Urban	HCB - 2 lifts	9.0	8.0	200-499	Local Traffic	10	10.0

**Appendix A2 - Inventory Summary Sheet
Sorted by Road Name**

**Municipality of Strathroy-Caradoc
Road Management Study**

Section ID	Road Name	From	To	Section Length (m)	Roadside Environment	Surface Type	Platform Width (m)	Surface Width (m)	Traffic Range (vpd)	Commercial Traffic	Surface Condition Rating	Structural Condition Rating
290	Regent St	ADELAIDE RD	EMERSON ST	117	Semi-Urban	HCB - 1 lift	8.0	6.8	200-499	Local Traffic	7	8.0
29	Regent St	TERRY FOX CRT	BOND ST	94	Urban	HCB - 2 lifts	9.0	8.0	200-499	Local Traffic	10	10.0
288	Ricco Pl	WRIGHT ST	END	84	Urban	HCB - 2 lifts	10.7	9.7	200-499	Trucks/Farm Equipment	8	9.5
657	Richmond St	RAILWAY AVE	MAITLAND ST	117	Semi-Urban	LCB - 2 lifts	8.6	6.6	500-999	Local Traffic	6	6.5
86	Richmond St	DUKE ST	MAITLAND DR	108	Semi-Urban	HCB - 2 lifts	8.6	6.6	500-999	Local Traffic	7	6.5
342	Richmond St	ALBERT ST	RAILWAY AVE	115	Semi-Urban	HCB - 2 lifts	11.5	11.5	500-999	Local Traffic	8	9.0
795	Richmond St	METCALFE ST W	DUKE ST	12	Semi-Urban	HCB - 2 lifts	8.6	6.6	500-999	Local Traffic	6	6.5
759	Ridge St	SHARPE DR	BRIDLE LN	126	Urban	HCB - 2 lifts	8.9	8.0	500-999	Local Traffic	7	9.5
277	Ridge St	BRIDLE PATH	PARK ST	45	Urban	HCB - 2 lifts	8.9	8.0	500-999	Local Traffic	8	10.0
257	Ridge St	BRIDLE LN	BRIDLE PATH	257	Urban	HCB - 2 lifts	8.9	8.0	200-499	Local Traffic	7	10.0
214	Ridge St	METCALFE ST W	SHARPE DR	233	Urban	HCB - 2 lifts	8.9	8.0	500-999	Local Traffic	7	10.0
414	Riverview Dr	PINETREE LN	DERUITER DR	117	Urban	HCB - 2 lifts	8.9	8.0	200-499	Local Traffic	9	9.5
549	Riverview Dr	HULL RD	LAMORE CRES	129	Urban	HCB - 2 lifts	8.5	7.3	500-999	Local Traffic	7	7.0
379	Riverview Dr	LAMORE CRES	MARLA CRT	180	Urban	HCB - 2 lifts	8.5	7.3	200-499	Local Traffic	8	7.5
576	Riverview Dr	JOEL CRT	NORTH END	169	Urban	HCB - 2 lifts	8.9	8.0	50-199	Local Traffic	9	10.0
50	Riverview Dr	DERUITER DR	JOEL CRT	275	Urban	HCB - 2 lifts	8.9	8.0	200-499	Local Traffic	9	10.0
308	Riverview Dr	HULL RD	END	149	Urban	HCB - 2 lifts	8.5	7.3	50-199	Local Traffic	7	7.0
114	Riverview Dr	PINETREE LN	MARLA CRT	117	Urban	HCB - 2 lifts	8.9	8.0	200-499	Local Traffic	9	10.0
423	Robert St	MAPLE ST	HELEN DR	245	Urban	HCB - 2 lifts	9.0	7.8	50-199	Local Traffic	10	8.0
468	Rosewood Crt	QUEEN ST	END	82	Urban	HCB - 2 lifts	9.0	7.8	0-49	Local Traffic	10	10.0
432	Ross Crt	DEWAN ST	END	86	Urban	HCB - 2 lifts	8.5	7.3	50-199	Local Traffic	7	6.5
210	Ross Lane	DEWAN ST	VICTORIA ST	205	Semi-Urban	HCB - 2 lifts	6.7	5.7	200-499	Local Traffic	5	6.5
484	Rougham Rd	PAMELA DR	JULIANA DR	172	Semi-Urban	LCB - 2 lifts	8.5	6.3	200-499	Local Traffic	7	8.5
608	Rougham Rd	GLENDON DR	WOODWARD DR	280	Semi-Urban	LCB - 2 lifts	8.5	6.3	200-499	Local Traffic	8	7.0
648	Rougham Rd	GLENDON DR	FALCONBRIDGE DR	1345	Rural	LCB - 2 lifts	8.5	6.3	50-199	Local Traffic	8	7.0
201	Rougham Rd	PARKHOUSE DR	PAMELA DR	743	Rural	LCB - 2 lifts	7.5	6.6	200-499	Local Traffic	7	6.0
518	Rougham Rd	JULIANA DR	WOODWARD DR	201	Semi-Urban	LCB - 2 lifts	8.5	6.3	200-499	Local Traffic	7	7.0
183	Saulsbury St	CARRIE ST	DRURY LN	152	Semi-Urban	HCB - 2 lifts	7.5	6.9	1000-1999	Local Traffic	5	6.5
174	Saulsbury St	DEWAN ST	CARRIE ST	109	Semi-Urban	HCB - 2 lifts	7.5	6.9	2000-2999	Local Traffic	5	6.5
336	Saulsbury St	DEWAN ST	VICTORIA ST	201	Semi-Urban	HCB - 2 lifts	8.6	6.7	3000-3999	Trucks/Farm Equipment	5	6.5
246	Saulsbury St	DOMINION ST	END	402	Semi-Urban	HCB - 2 lifts	8.5	8.0	200-499	Local Traffic	8	9.0
551	Saulsbury St	DRURY LN	DMINION ST	380	Semi-Urban	HCB - 2 lifts	8.1	7.1	1000-1999	Local Traffic	7	6.5
473	Saxonville Crt	BRIDLE PATH	END	183	Urban	HCB - 2 lifts	8.9	8.0	50-199	Local Traffic	8	9.5
575	Saxton Rd	WALKERS DR	SCOTCHMERE DR	1358	Rural	LCB - 2 lifts	8.0	6.6	200-499	Local Traffic	7	8.0
184	Saxton Rd	COLLINS WAY	WALKERS DR	735	Urban	HCB - 2 lifts	7.9	6.6	1000-1999	Local Traffic	6	6.5
752	Saxton Rd	CARROLL ST E	ELWOOD ST	471	Urban	HCB - 2 lifts	9.0	8.0	2000-2999	Local Traffic	10	10.0

**Appendix A2 - Inventory Summary Sheet
Sorted by Road Name**

**Municipality of Strathroy-Caradoc
Road Management Study**

Section ID	Road Name	From	To	Section Length (m)	Roadside Environment	Surface Type	Platform Width (m)	Surface Width (m)	Traffic Range (vpd)	Commercial Traffic	Surface Condition Rating	Structural Condition Rating
109	Saxton Rd	ELWOOD ST	COLLINS WAY	167	Semi-Urban	HCB - 2 lifts	9.0	8.0	2000-2999	Local Traffic	10	10.0
244	Scotchmere Dr	SUTHERLAND RD	ADELAIDE RD	1834	Rural	LCB - 2 lifts	8.0	6.6	500-999	Local Traffic	7	7.0
399	Scotchmere Dr	ABERDEEN DR	AMIENS RD	2309	Rural	LCB - 2 lifts	8.0	6.6	200-499	Local Traffic	7	7.5
728	Scotchmere Dr	MELBOURNE RD	GLEN OAK RD	2435	Rural	LCB - 2 lifts	7.6	6.6	200-499	Local Traffic	5	5.5
514	Scotchmere Dr	ADELAIDE RD	SAXTON RD	595	Rural	LCB - 2 lifts	8.0	6.6	500-999	Local Traffic	7	6.5
51	Scotchmere Dr	MCEVOY RD	ABERDEEN RD	2527	Rural	LCB - 2 lifts	8.0	6.6	200-499	Local Traffic	8	7.0
159	Scotchmere Dr	GLEN OAK RD	SUTHERLAND RD	2433	Rural	LCB - 2 lifts	8.0	6.6	200-499	Local Traffic	6	7.5
165	Scotchmere Dr	SAXTON RD	MCEVOY RD	2434	Rural	LCB - 2 lifts	8.0	6.6	200-499	Local Traffic	9	7.0
116	Scott St	HEAD ST S	EAST END	70	Semi-Urban	HCB - 2 lifts	8.4	6.5	50-199	Local Traffic	6	6.5
294	Scott St	HEAD ST S	WEST END	49	Semi-Urban	LCB - 2 lifts	8.3	6.3	50-199	Local Traffic	5	6.0
712	Scott St E	EGERTON AVE	WEST END	72	Urban	HCB - 2 lifts	8.9	8.0	200-499	Local Traffic	9	10.0
247	Scott St E	EGERTON AVE	CALVIN CRT	96	Urban	HCB - 2 lifts	8.9	8.0	50-199	Local Traffic	9	9.5
490	Scott St E	YORK ST E	KING ST	195	Urban	HCB - 2 lifts	8.9	8.0	50-199	Local Traffic	9	9.5
421	Scott St E	BRADLEY ST	YORK ST	102	Urban	HCB - 2 lifts	8.9	8.0	50-199	Local Traffic	9	10.0
430	Scott St W	PRINCESS ST	ADELAIDE ST	140	Semi-Urban	HCB - 2 lifts	8.2	6.2	200-499	Local Traffic	5	6.0
450	Scott St W	MILLINER ST	MCKELLAR ST	115	Semi-Urban	HCB - 2 lifts	8.2	6.2	200-499	Local Traffic	5	7.0
176	Scott St W	ADELAIDE ST	MCKELLAR ST	270	Semi-Urban	HCB - 2 lifts	8.2	6.2	200-499	Local Traffic	5	6.5
284	Seburn Dr	PAMELA DR	HOOVER PL	248	Urban	HCB - 1 lift	8.9	8.0	200-499	Local Traffic	6	8.5
431	Seburn Dr	WELLINGTON ST	HOOVER PL	108	Semi-Urban	HCB - 1 lift	8.0	6.6	200-499	Local Traffic	7	8.5
582	Sharpe Dr	VINE AVE	RIDGE ST	112	Urban	HCB - 2 lifts	9.2	8.0	200-499	Local Traffic	7	9.0
212	Sharpe Dr	PARK ST	VINE AVE	100	Urban	HCB - 2 lifts	9.2	8.0	200-499	Local Traffic	6	8.5
119	Skinner Dr	ABERDEEN RD	AMIENS RD	2403	Rural	LCB - 2 lifts	8.0	6.5	50-199	Local Traffic	9	9.0
723	Skinner Dr	ABERDEEN RD	END	578	Rural	LCB - 2 lifts	7.5	5.0	50-199	Local Traffic	7	7.0
441	Southfield Dr	PARK ST	PARK ST	600	Urban	HCB - 2 lifts	9.2	8.0	200-499	Local Traffic	10	8.0
486	Spence Dr	PARK ST	WARBLER PL	178	Urban	HCB - 2 lifts	9.2	8.0	500-999	Local Traffic	10	8.0
603	Spence Dr	WARBLER PL	LAMANTIA AVE	25	Urban	HCB - 2 lifts	9.2	8.0	500-999	Local Traffic	10	8.5
695	Spence Dr	LAMANTIA AVE	PEARSON AVE	75	Urban	HCB - 2 lifts	9.2	8.0	500-999	Local Traffic	6	7.5
255	Spence Dr	WESTGATE AVE	OAK AVE	88	Urban	HCB - 2 lifts	9.2	8.0	500-999	Local Traffic	6	8.5
664	Spence Dr	PEARSON AVE	WESTGATE AVE	11	Urban	HCB - 2 lifts	9.2	8.0	500-999	Local Traffic	7	8.0
208	Springwell Rd	ORIOLE DR	GLENDON DR	48	Rural	LCB - 2 lifts	7.6	6.6	1000-1999	Trucks/Farm Equipment	8	7.5
53	Springwell Rd	FALCONBRIDGE DR	ORIOLE DR	1476	Rural	LCB - 2 lifts	7.6	6.6	1000-1999	Trucks/Farm Equipment	7	7.5
275	Springwell Rd	CENTURY DR	FALCONBRIDGE DR	1380	Rural	LCB - 2 lifts	8.5	6.6	200-499	Local Traffic	7	8.0
522	Steven St	HARRIS CIR	HEAD ST N	110	Urban	HCB - 2 lifts	9.9	9.0	500-999	Trucks/Farm Equipment	9	10.0
422	Steven St	DARCY DR	HARRIS CIR	143	Urban	HCB - 2 lifts	9.9	9.0	200-499	Trucks/Farm Equipment	9	9.5
766	Strathroyal Ave	HELEN DR	WESTERN ST	252	Urban	HCB - 2 lifts	9.0	7.8	50-199	Local Traffic	5	6.5
228	Strathroyal Ave	WESTMOUNT ST	WESTERN ST	93	Semi-Urban	HCB - 2 lifts	7.0	6.0	50-199	Local Traffic	6	6.5

**Appendix A2 - Inventory Summary Sheet
Sorted by Road Name**

**Municipality of Strathroy-Caradoc
Road Management Study**

Section ID	Road Name	From	To	Section Length (m)	Roadside Environment	Surface Type	Platform Width (m)	Surface Width (m)	Traffic Range (vpd)	Commercial Traffic	Surface Condition Rating	Structural Condition Rating
94	Sutherland Rd	LONGWOODS RD	SWITZER DR	1351	Rural	LCB - 2 lifts	7.5	6.6	50-199	Local Traffic	6	9.0
755	Sydenham St	VICTORIA ST	END	81	Semi-Urban	HCB - 1 lift	7.0	5.3	50-199	Local Traffic	5	6.5
370	Tanton St	QUEEN ST	HEAD ST S	137	Semi-Urban	HCB - 2 lifts	9.0	7.0	200-499	Local Traffic	7	7.0
607	Tanton St	HEAD ST S	END	89	Semi-Urban	LCB - 2 lifts	7.5	5.6	0-49	Local Traffic	7	6.5
389	Tanya St	DERUITER DR	END	127	Urban	HCB - 2 lifts	8.9	8.0	50-199	Local Traffic	8	9.0
22	Terry Fox Crt	REGENT ST	END	101	Urban	HCB - 2 lifts	9.0	8.0	0-49	Local Traffic	10	10.0
640	Thomas St	CENTER ST W	CALENDAR LN	63	Semi-Urban	HCB - 2 lifts	12.0	8.8	500-999	Local Traffic	6	6.5
679	Thomas St	ADELAIDE RD	LONDON ST	115	Semi-Urban	HCB - 1 lift	9.0	6.6	200-499	Local Traffic	6	9.0
410	Thomas St	GORE ST	ADELAIDE RD	29	Urban	HCB - 2 lifts	8.9	8.0	200-499	Local Traffic	8	10.0
151	Thomas St	CALENDAR LN	FRONT ST W	60	Semi-Urban	HCB - 2 lifts	12.0	8.8	500-999	Local Traffic	6	7.0
138	Thomas St	BENTIM RD	END	63	Semi-Urban	HCB - 1 lift	7.0	5.4	0-49	Local Traffic	5	7.0
448	Thomas St	GORE ST	WELLINGTON ST	122	Semi-Urban	HCB - 2 lifts	8.0	6.4	200-499	Local Traffic	5	7.0
154	Thomas St	LONDON ST	BENTIM RD	106	Semi-Urban	HCB - 1 lift	7.5	5.4	200-499	Local Traffic	5	9.0
383	Thomas St	CENTRE ST W	ALBERT ST	112	Semi-Urban	HCB - 2 lifts	11.0	11.0	500-999	Local Traffic	5	7.0
487	Thomas St	WELLINGTON ST	CHURCH ST	118	Semi-Urban	HCB - 2 lifts	7.0	5.9	50-199	Local Traffic	6	7.5
120	Thomas St	NORTH ST	FRONT ST W	123	Semi-Urban	HCB - 2 lifts	12.0	8.8	200-499	Local Traffic	7	7.0
705	Thompson Dr	GLENDON DR	BOWAN ST	215	Semi-Urban	HCB - 2 lifts	9.0	7.0	500-999	Local Traffic	8	10.0
661	Thorn Dr	AGNES DR	DEBORAH DR	244	Urban	HCB - 2 lifts	10.0	9.0	500-999	Trucks/Farm Equipment	9	10.0
681	Thorn Dr	HEAD ST N	ALLISON CRT	229	Urban	HCB - 2 lifts	10.0	9.0	1000-1999	Trucks/Farm Equipment	8	9.5
264	Thorn Dr	DEBORAH DR	AGNES DR	105	Urban	HCB - 2 lifts	10.0	9.0	1000-1999	Trucks/Farm Equipment	9	9.5
233	Thorn Dr	DEBORAH DR	Briscoe Cres	88	Urban	HCB - 2 lifts	8.9	8.0	200-499	Local Traffic	10	9.0
13	Tobacco Rd	ADELAIDE RD	END	344	Rural	HCB - 2 lifts	12.0	7.5	0-49	Local Traffic	6	7.0
764	Trillium Way	PARKHOUSE DR	END	58	Semi-Urban	LCB - 2 lifts	8.0	6.2	0-49	Local Traffic	6	7.0
800	Troops Rd	TROOPS RD	GLENDON DR	179	Urban	HCB - 2 lifts	7.7	5.6	50-199	Local Traffic	8	9.0
707	Troops Rd	PARKHOUSE DR	NORTH END	557	Rural	LCB - 2 lifts	9.5	6.6	50-199	Trucks/Farm Equipment	7	6.5
359	Union Dr	ABERDEEN RD	AMIENS RD	2404	Rural	LCB - 2 lifts	7.5	6.5	0-49	Local Traffic	9	9.0
47	Veale Cres	NAGEL GATE	ASHBY CRES	39	Urban	HCB - 2 lifts	8.9	8.0	200-499	Local Traffic	10	10.0
301	Veale Cres	ASHBY CRES	ASHBY CRES	291	Urban	HCB - 1 lift	8.9	8.0	50-199	Local Traffic	10	10.0
322	Veterans Dr	BOWAN ST	GLENDON DR	278	Semi-Urban	HCB - 1 lift	9.0	6.6	50-199	Special Case	6	7.0
117	Victoria Lane	VICTORIA ST	END	141	Semi-Urban	HCB - 1 lift	3.4	3.4	0-49	Local Traffic	5	7.5
164	Vine Ave	PARK ST	SHARPE DR	218	Urban	HCB - 2 lifts	9.2	8.0	50-199	Local Traffic	7	8.5
533	Walkers Dr	MELBOURNE RD	GLEN OAK RD	2459	Rural	LCB - 2 lifts	8.0	6.6	200-499	Local Traffic	5	5.5
497	Walkers Dr	MCEVOY RD	HWY 402 BRIDGE	1709	Rural	LCB - 2 lifts	7.5	5.5	50-199	Local Traffic	6	7.0
327	Walkers Dr	GLEN OAK RD	SUTHERLAND RD	2421	Rural	LCB - 2 lifts	8.0	6.6	200-499	Local Traffic	6	7.0
334	Walkers Dr	ADELAIDE RD	SAXTON RD	617	Rural	LCB - 2 lifts	8.5	6.6	500-999	Local Traffic	10	6.5
216	Walkers Dr	SAXTON RD	MCEVOY RD	2433	Rural	LCB - 2 lifts	7.5	6.3	200-499	Local Traffic	10	7.0

**Appendix A2 - Inventory Summary Sheet
Sorted by Road Name**

**Municipality of Strathroy-Caradoc
Road Management Study**

Section ID	Road Name	From	To	Section Length (m)	Roadside Environment	Surface Type	Platform Width (m)	Surface Width (m)	Traffic Range (vpd)	Commercial Traffic	Surface Condition Rating	Structural Condition Rating
261	Walkers Dr	SUTHERLAND RD	ADELAIDE RD	1816	Rural	LCB - 2 lifts	8.5	6.6	500-999	Local Traffic	10	7.0
42	Walnut Crt	HEMLOCK BLVD	END	73	Urban	HCB - 2 lifts	8.9	8.0	50-199	Local Traffic	7	9.5
409	Warbler Woods Pl	SPENCE DR	END	73	Urban	HCB - 2 lifts	8.9	8.0	0-49	Local Traffic	6	8.0
729	Wellington St	SEBURN DR	WESLEYAN ST	59	Semi-Urban	HCB - 1 lift	8.0	6.6	200-499	Local Traffic	7	7.5
498	Wellington St	WESLEYAN ST	THOMAS ST	149	Semi-Urban	HCB - 1 lift	8.0	6.6	50-199	Local Traffic	7	9.0
49	Wellington St	PARKHOUSE DR	NORTH OF PARKHOUSE DR	135	Semi-Urban	HCB - 1 lift	8.0	6.6	50-199	Local Traffic	7	8.0
281	Wellington St	THOMAS ST	JOHN ST	202	Semi-Urban	HCB - 1 lift	8.0	6.6	50-199	Local Traffic	7	8.0
305	Wellington St	JOHN ST	WILLIAM ST	203	Semi-Urban	HCB - 1 lift	8.0	6.6	50-199	Local Traffic	7	8.5
66	Wellington St	KING ST	SEBURN DR	132	Semi-Urban	HCB - 1 lift	8.0	6.6	50-199	Local Traffic	6	7.0
659	Wesleyan St	WELLINGTON ST	ADELAIDE RD	122	Semi-Urban	LCB - 2 lifts	8.5	6.6	200-499	Local Traffic	7	6.5
72	Western St	STRATHROYAL AVE	WESTERN ST	79	Urban	HCB - 2 lifts	6.3	5.3	50-199	Local Traffic	6	6.5
439	Westgate Ave	PARK ST	SPENCE DR	473	Urban	HCB - 2 lifts	9.2	8.0	200-499	Local Traffic	10	8.0
466	Westmount St	HELEN DR	STRATHROYAL AVE	152	Urban	HCB - 2 lifts	9.0	7.8	50-199	Local Traffic	5	7.0
189	Westmount St	STRATHROYAL AVE	DRURY LN	108	Semi-Urban	HCB - 2 lifts	8.5	7.8	200-499	Local Traffic	7	7.5
613	William St	GORE ST	ADELAIDE RD	116	Semi-Urban	HCB - 1 lift	8.0	6.6	50-199	Local Traffic	6	7.5
295	Willow Cres	PARKVIEW DR	PARKVIEW DR	462	Urban	HCB - 2 lifts	8.9	8.0	200-499	Local Traffic	8	9.0
317	Wilson St	BIRMINGHAM ST	LONGWOODS RD	127	Semi-Urban	HCB - 1 lift	7.6	6.6	50-199	Local Traffic	6	6.5
788	Wilson St	BIRMINGHAM ST	ADELAIDE RD	193	Semi-Urban	HCB - 1 lift	7.6	6.6	0-49	Local Traffic	6	6.5
28	Woods Edge Rd	ADELAIDE RD	FOREST MEADOWS DR	129	Urban	HCB - 2 lifts	9.0	8.0	200-499	Local Traffic	10	10.0
27	Woods Edge Rd	FOREST MEADOWS DR	LUCAS ST	125	Urban	HCB - 2 lifts	9.0	8.0	200-499	Local Traffic	10	10.0
30	Woods Edge Rd	LUCAS ST	END	122	Urban	HCB - 2 lifts	9.0	8.0	0-49	Local Traffic	10	10.0
632	Woodward Dr	HELEN ST	GLENDON DR	89	Semi-Urban	HCB - 1 lift	9.0	6.6	200-499	Local Traffic	6	7.0
526	Woodward Dr	HELEN ST	CHURCHILL CRES	107	Semi-Urban	HCB - 1 lift	9.0	6.4	200-499	Local Traffic	6	7.5
785	Woodward Dr	HELEN ST	CHURCHILL CRES	192	Urban	HCB - 2 lifts	8.9	8.0	200-499	Local Traffic	9	9.0
706	Woodward Dr	CHURCHILL CRES	CHURCHILL CRES	344	Semi-Urban	HCB - 1 lift	9.0	6.4	200-499	Local Traffic	5	6.0
697	Woodward Dr	ROUGHAM RD	HELEN ST	87	Urban	HCB - 2 lifts	8.9	8.0	50-199	Local Traffic	9	9.0
781	Wright St	ADAIR BLVD	STREET A	609	Semi-Urban	HCB - 1 lift	10.7	9.2	50-199	Local Traffic	8	6.5
271	Wright St	RICCO PL	ADAIR BLVD	2083	Urban	HCB - 2 lifts	10.7	9.7	500-999	Trucks/Farm Equipment	7	8.0
70	Wright St	RICCO PLACE	SECOND ST	301	Urban	HCB - 2 lifts	10.5	9.5	500-999	Trucks/Farm Equipment	8	9.5
332	York St	HIGH ST E	CARROLL ST E	946	Semi-Urban	HCB - 2 lifts	9.0	6.7	1000-1999	Trucks/Farm Equipment	7	7.0
792	York St	PARKVIEW DR	SCOTT ST E	109	Urban	HCB - 2 lifts	8.9	8.0	2000-2999	Trucks/Farm Equipment	7	8.5
570	York St	PARKVIEW DR	HIGH ST E	99	Urban	HCB - 2 lifts	8.9	8.0	1000-1999	Trucks/Farm Equipment	8	9.0
464	York St	SCOTT ST E	METCALFE ST E	188	Urban	HCB - 2 lifts	8.9	8.0	1000-1999	Trucks/Farm Equipment	8	8.5
229	Young St	ADELAIDE RD	EMERSON ST	118	Semi-Urban	HCB - 1 lift	9.0	7.4	50-199	Local Traffic	6	9.5
211	Young St	ADELAIDE RD	QUEEN ST	105	Semi-Urban	HCB - 1 lift	9.0	6.6	50-199	Local Traffic	5	6.5
746	Zimmerman Ave	HIGH ST E	METCALFE ST E	430	Semi-Urban	HCB - 2 lifts	12.3	6.7	1000-1999	Trucks/Farm Equipment	5	6.0

APPENDIX B-1
MAPS – SURFACE TYPE

DRAFT

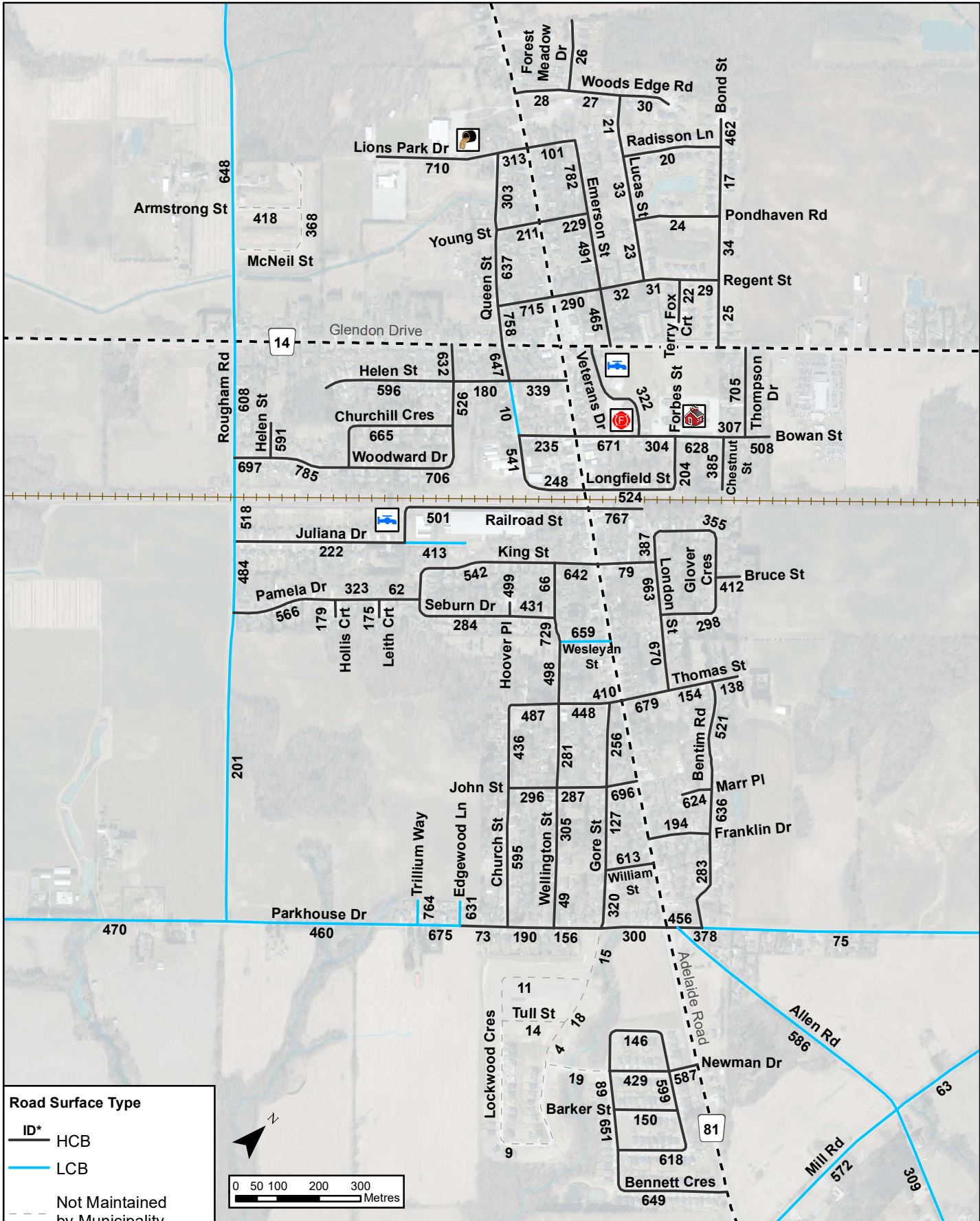

Road Surface Type	
— ID*	HCB
—	LCB
- - -	Not Maintained by Municipality
- - -	County
==	Provincial

*Prefix 'SC' not included for display



Municipality of Strathroy-Caradoc
 Road Needs Study
 Mount Brydges
 Road Surface Type

DATE	AUGUST, 2024
SCALE	AS SHOWN

PROJECT No.	15146
FIGURE No.	6

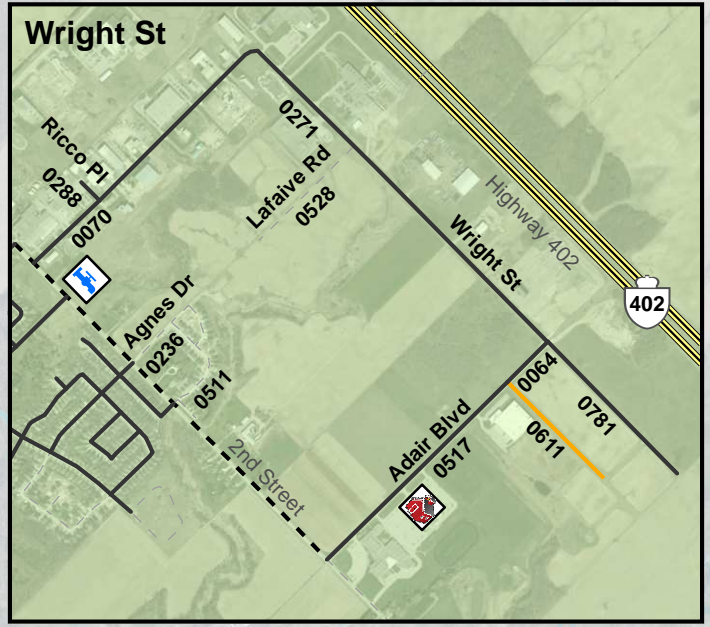
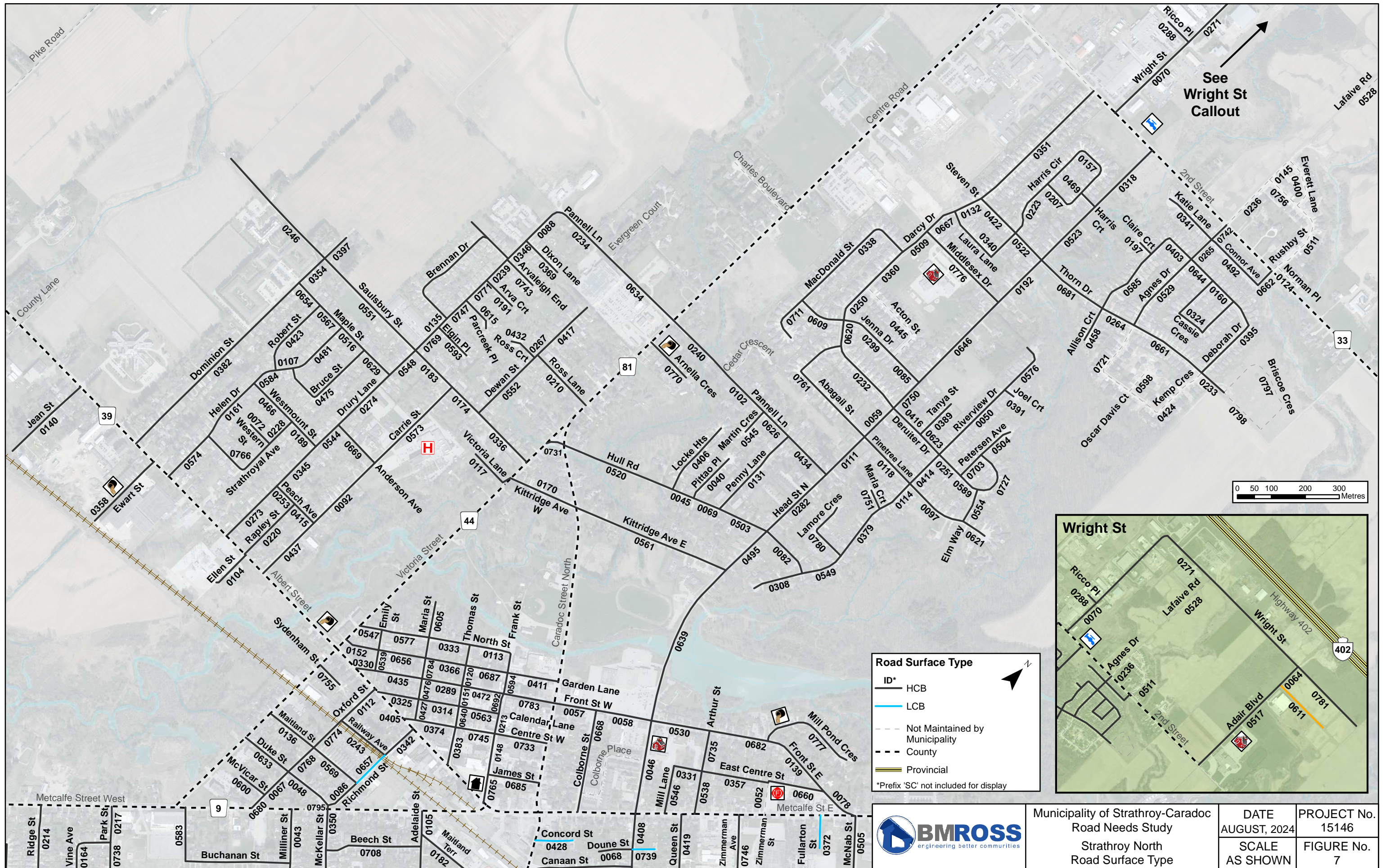

Road Surface Type

- ID* HCB
- LCB
- Not Maintained by Municipality
- County
- Provincial

*Prefix 'SC' not included for display



Municipality of Strathroy-Caradoc
 Road Needs Study
 Strathroy North
 Road Surface Type

DATE AUGUST, 2024	PROJECT No. 15146
SCALE AS SHOWN	FIGURE No. 7

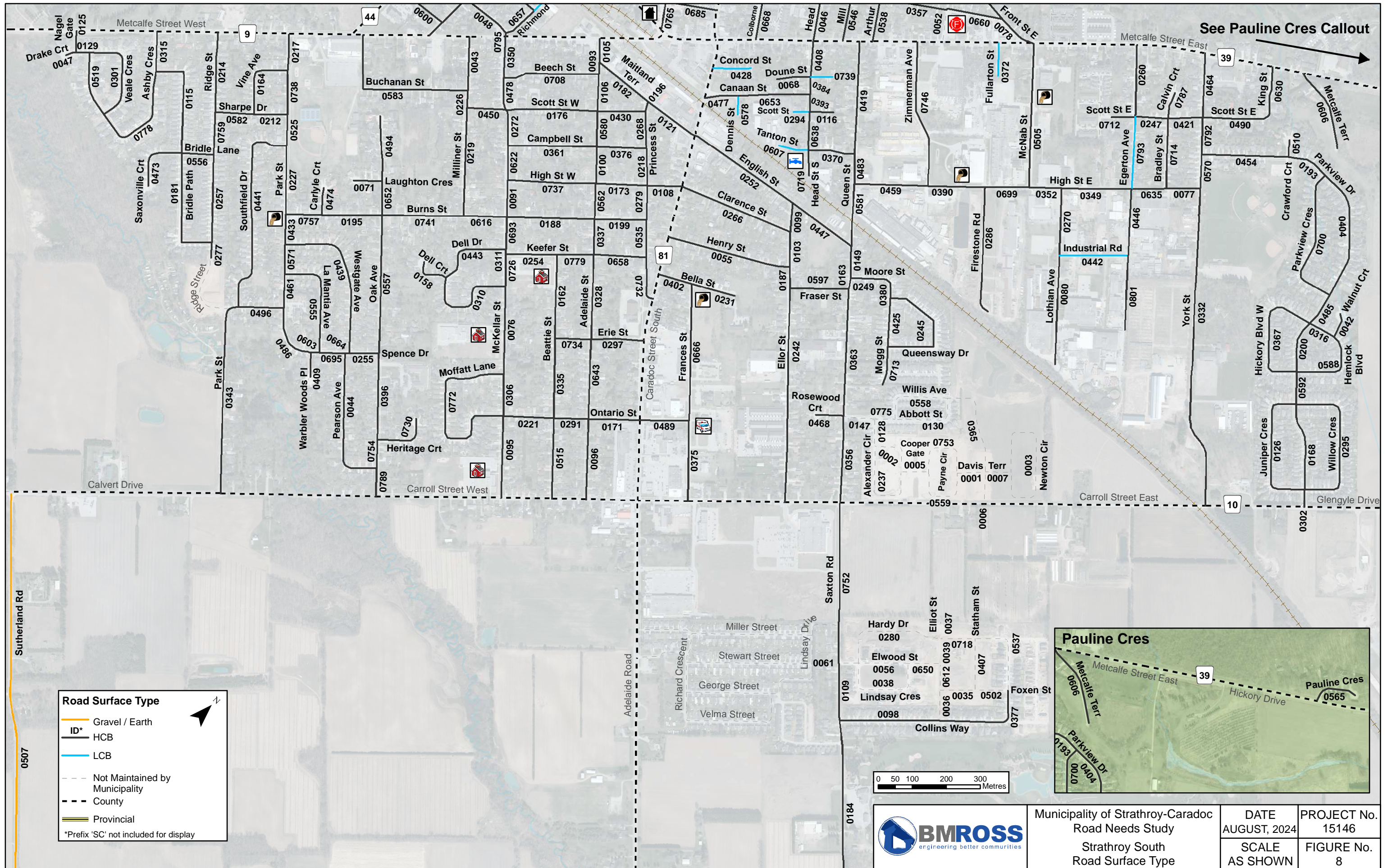

See Pauline Cres Callout

Road Surface Type

- Gravel / Earth
- ID* HCB
- LCB
- - - Not Maintained by Municipality
- · · County
- ▬ Provincial

*Prefix 'SC' not included for display

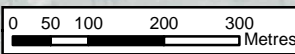

Municipality of Strathroy-Caradoc Road Needs Study Strathroy South Road Surface Type	DATE AUGUST, 2024	PROJECT No. 15146
	SCALE AS SHOWN	FIGURE No. 8

APPENDIX B-2

**TRAFFIC VOLUME AND
MAINTENANCE CLASS MAPS**

DRAFT

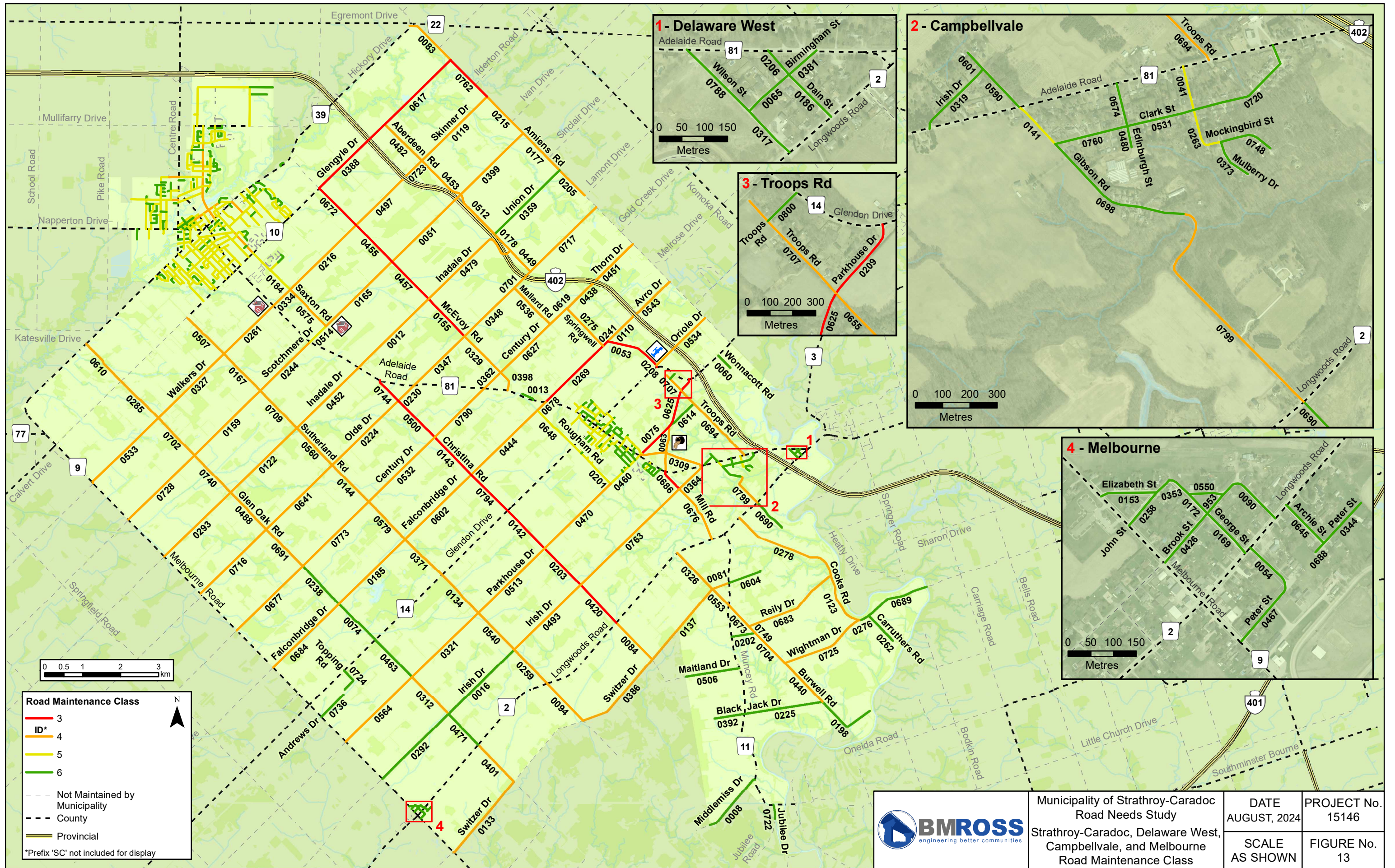

Road Maintenance Class

- 3
- 4
- 5
- 6

Not Maintained by Municipality
 County
 Provincial

*Prefix 'SC' not included for display

	Municipality of Strathroy-Caradoc Road Needs Study		DATE AUGUST, 2024	PROJECT No. 15146
	Strathroy-Caradoc, Delaware West, Campbellvale, and Melbourne Road Maintenance Class		SCALE AS SHOWN	FIGURE No. 13

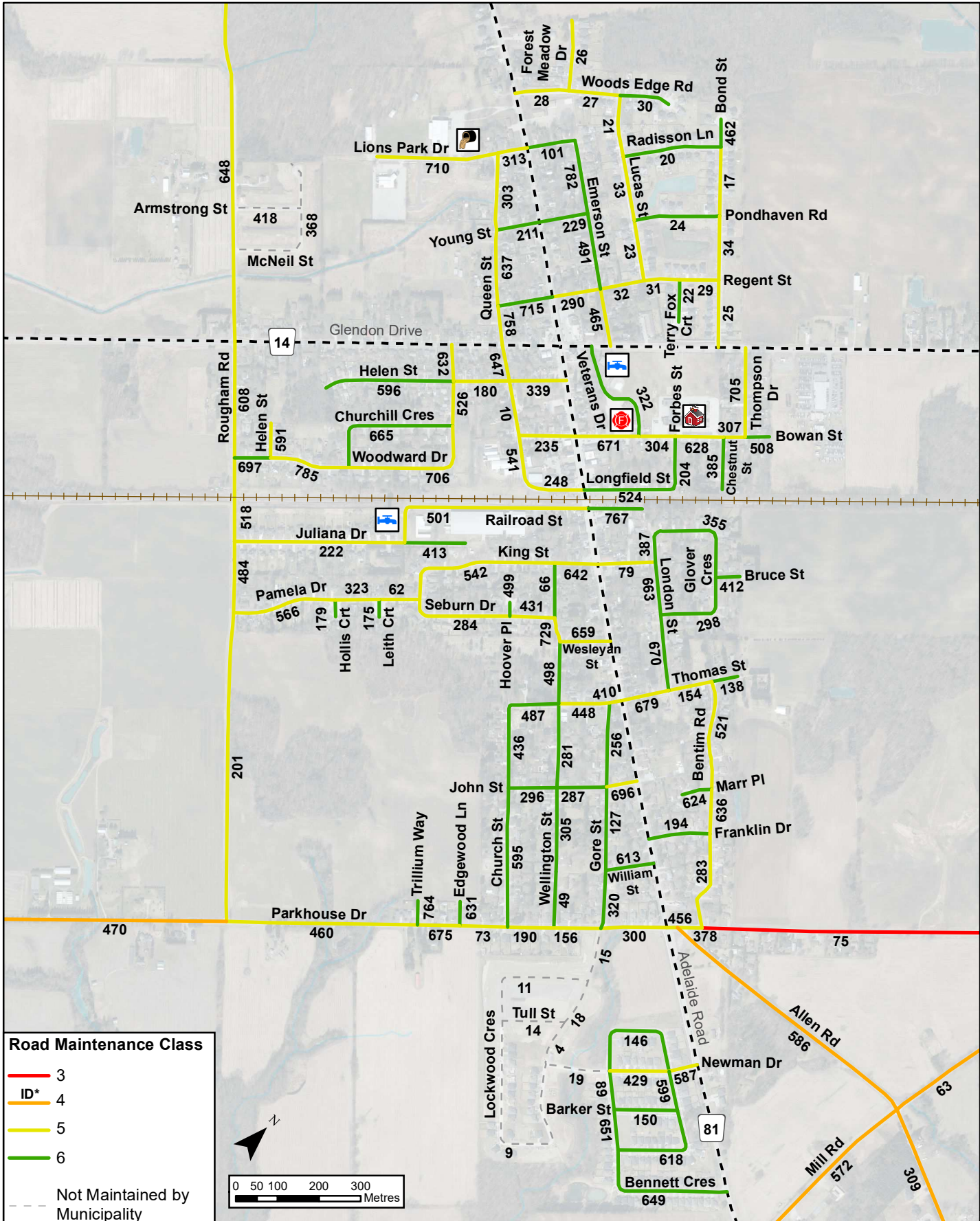

Road Maintenance Class

- 3
- ID* 4
- 5
- 6

- Not Maintained by Municipality
- County
- Provincial

*Prefix 'SC' not included for display

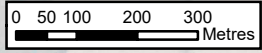

Municipality of Strathroy-Caradoc
 Road Needs Study
 Mount Brydges
 Road Maintenance Class

DATE
 AUGUST, 2024
 SCALE
 AS SHOWN

PROJECT No.
 15146
 FIGURE No.
 14

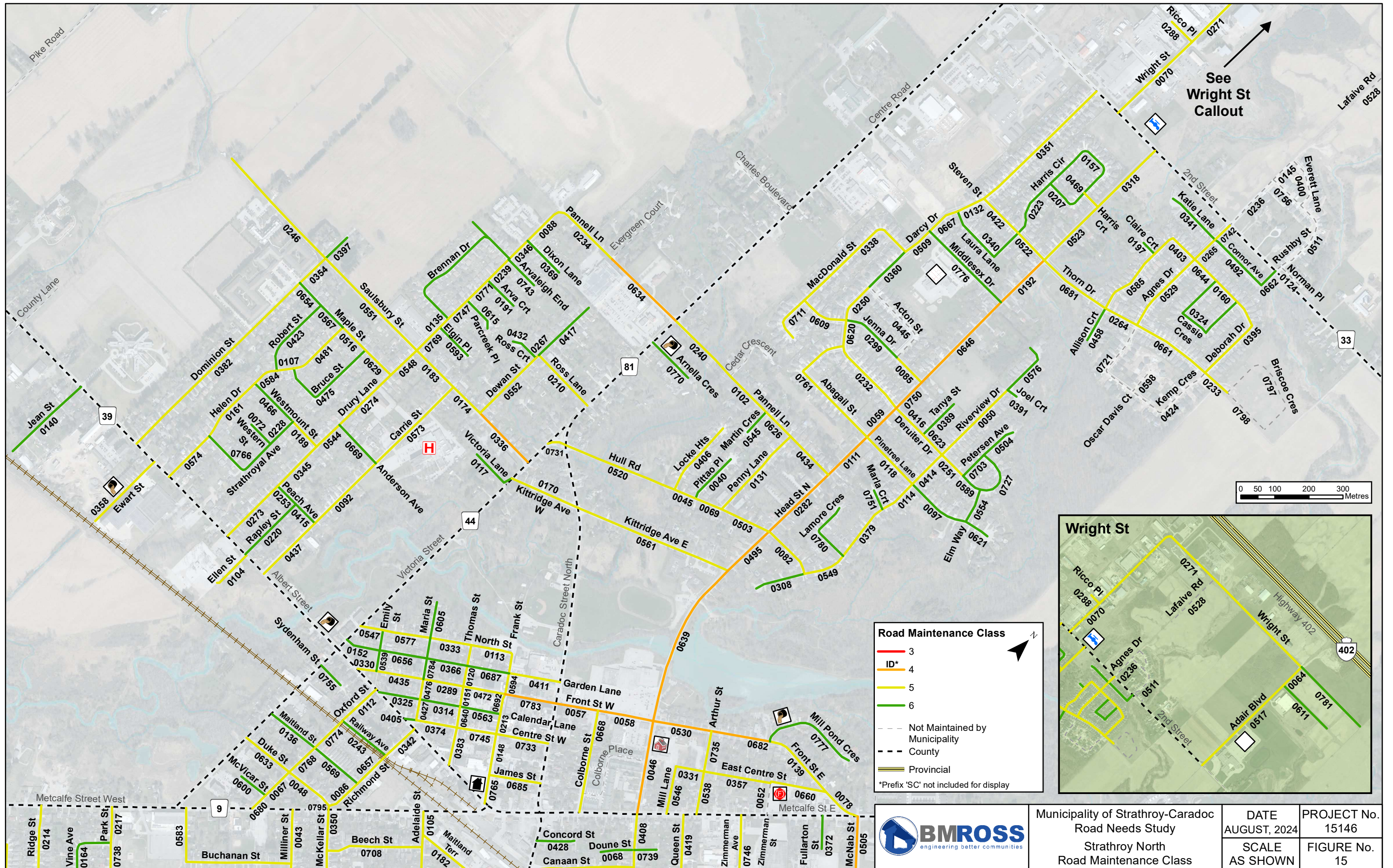

See
Wright St
Callout

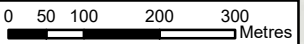

Road Maintenance Class

- 3
- 4
- 5
- 6
- Not Maintained by Municipality
- County
- Provincial

*Prefix 'SC' not included for display



Municipality of Strathroy-Caradoc Road Needs Study Strathroy North Road Maintenance Class	DATE AUGUST, 2024	PROJECT No. 15146
	SCALE AS SHOWN	FIGURE No. 15

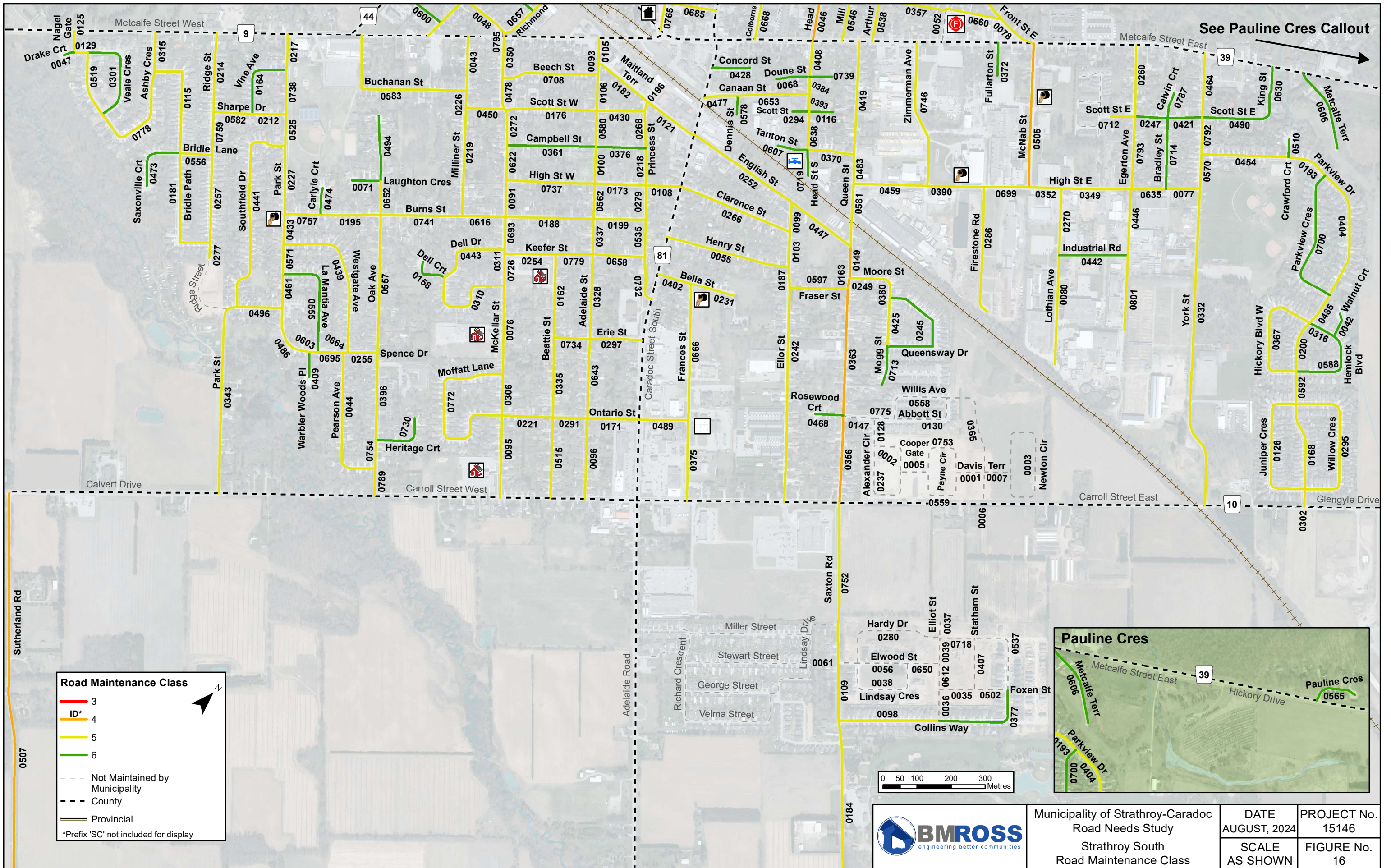

See Pauline Cres Callout

Road Maintenance Class

- 3
- ID* 4
- 5
- 6
- - - Not Maintained by Municipality
- - - County
- Provincial

*Prefix 'SC' not included for display

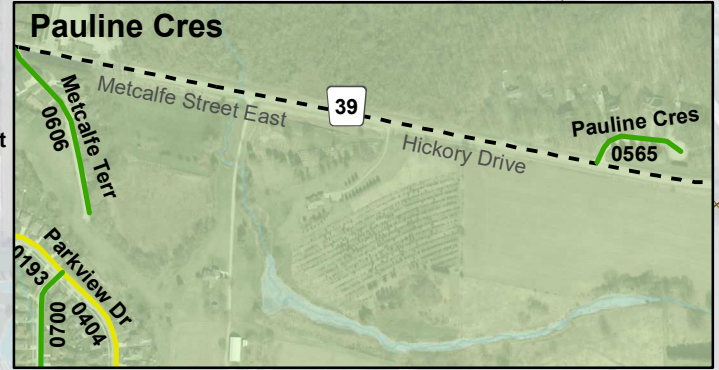
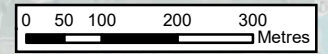

Municipality of Strathroy-Caradoc Road Needs Study Strathroy South Road Maintenance Class	DATE	PROJECT No.
	AUGUST, 2024	15146
	SCALE	FIGURE No.
	AS SHOWN	16

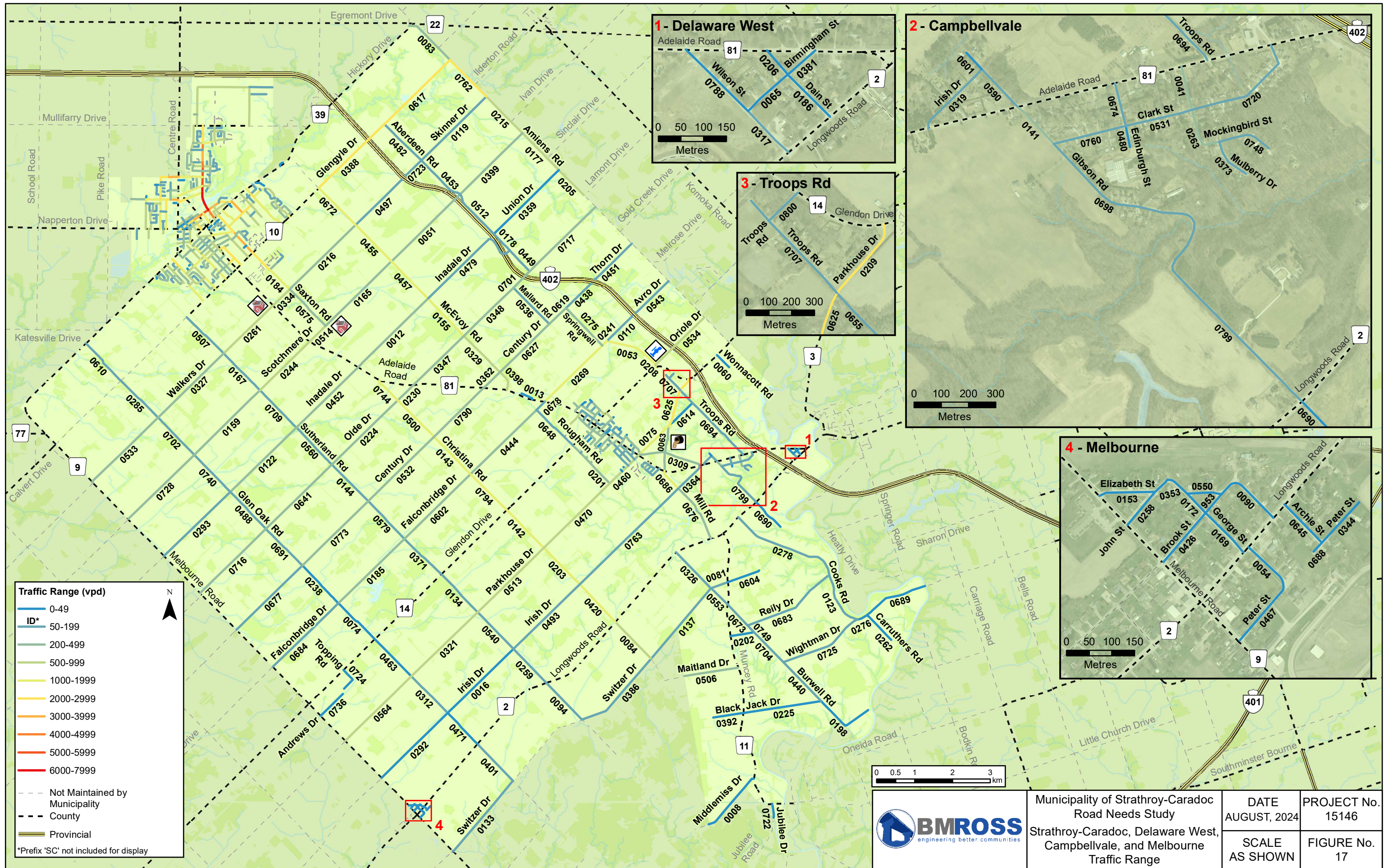

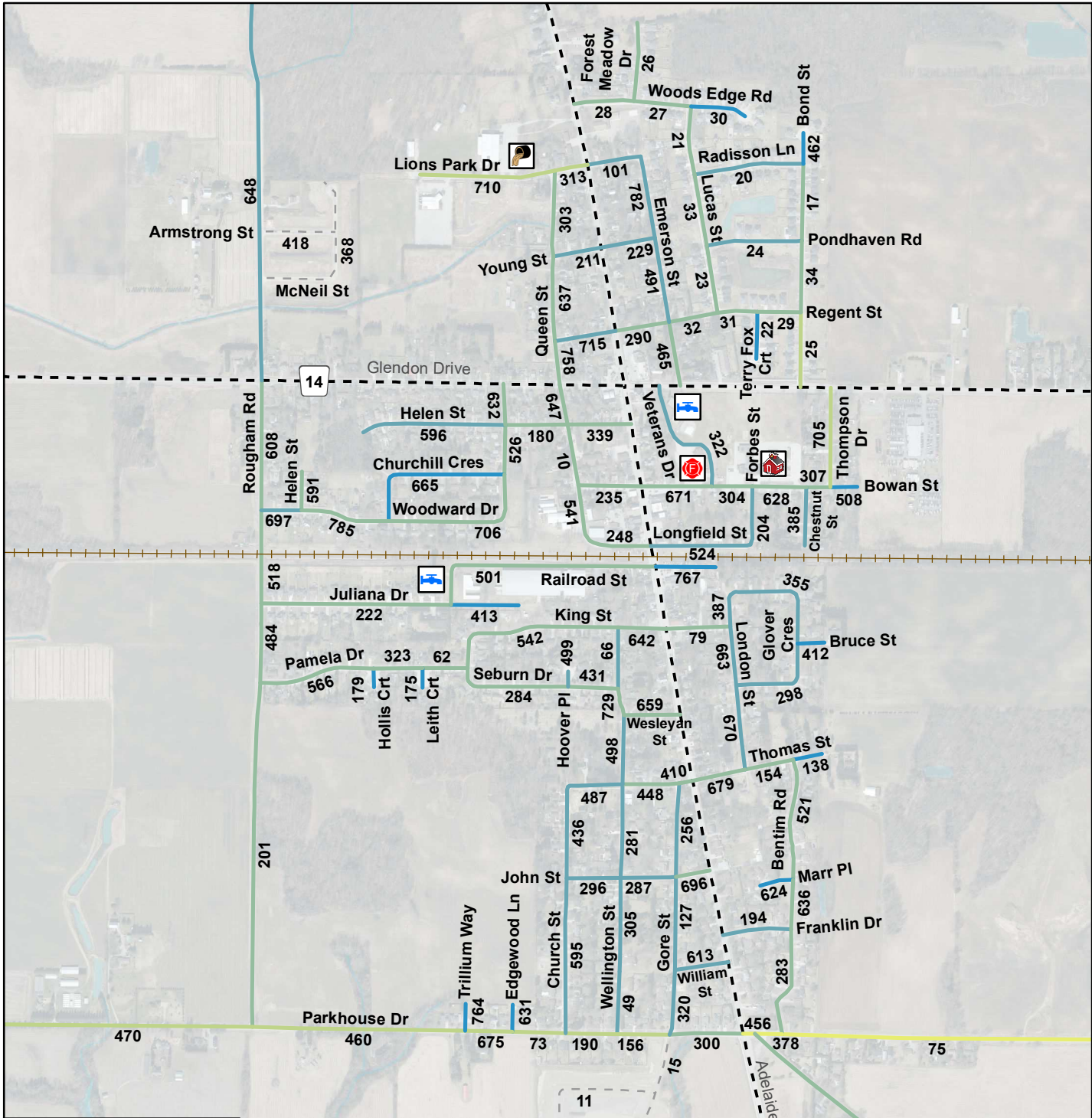

Traffic Range (vpd)

- 0-49
- ID* 50-199
- 200-499
- 500-999
- 1000-1999

- Not Maintained by Municipality
- County
- Provincial

*Prefix 'SC' not included for display

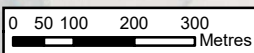

Municipality of Strathroy-Caradoc
 Road Needs Study
 Mount Brydges
 Traffic Range

DATE
 AUGUST, 2024

SCALE
 AS SHOWN

PROJECT No.
 15146

FIGURE No.
 18

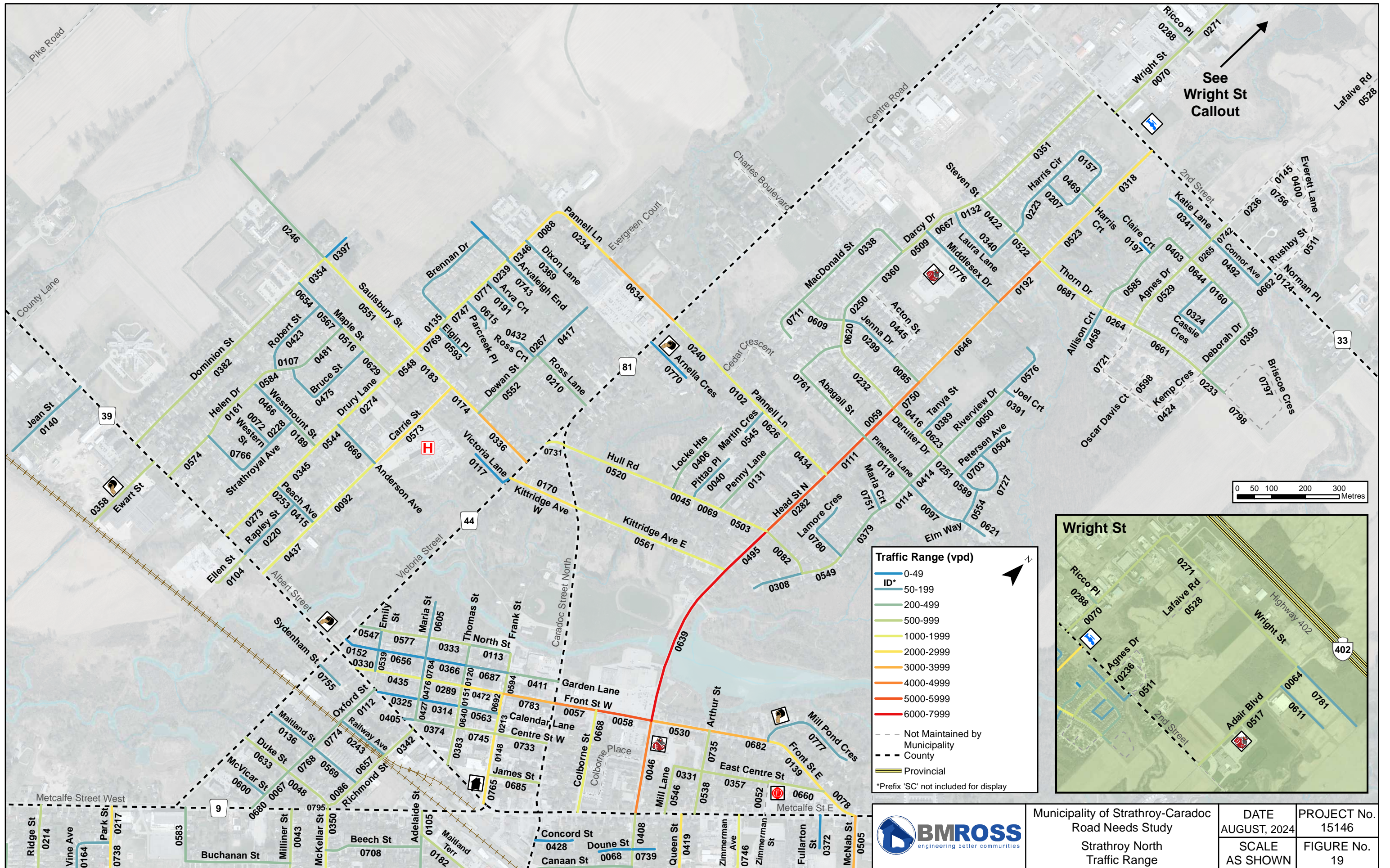

See
Wright St
Callout

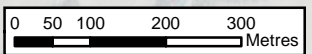

Municipality of Strathroy-Caradoc Road Needs Study Strathroy North Traffic Range	DATE AUGUST, 2024	PROJECT No. 15146
	SCALE AS SHOWN	FIGURE No. 19

INCLUDES MATERIAL © 2024 OF THE KING'S PRINTER FOR ONTARIO. ALL RIGHTS RESERVED.

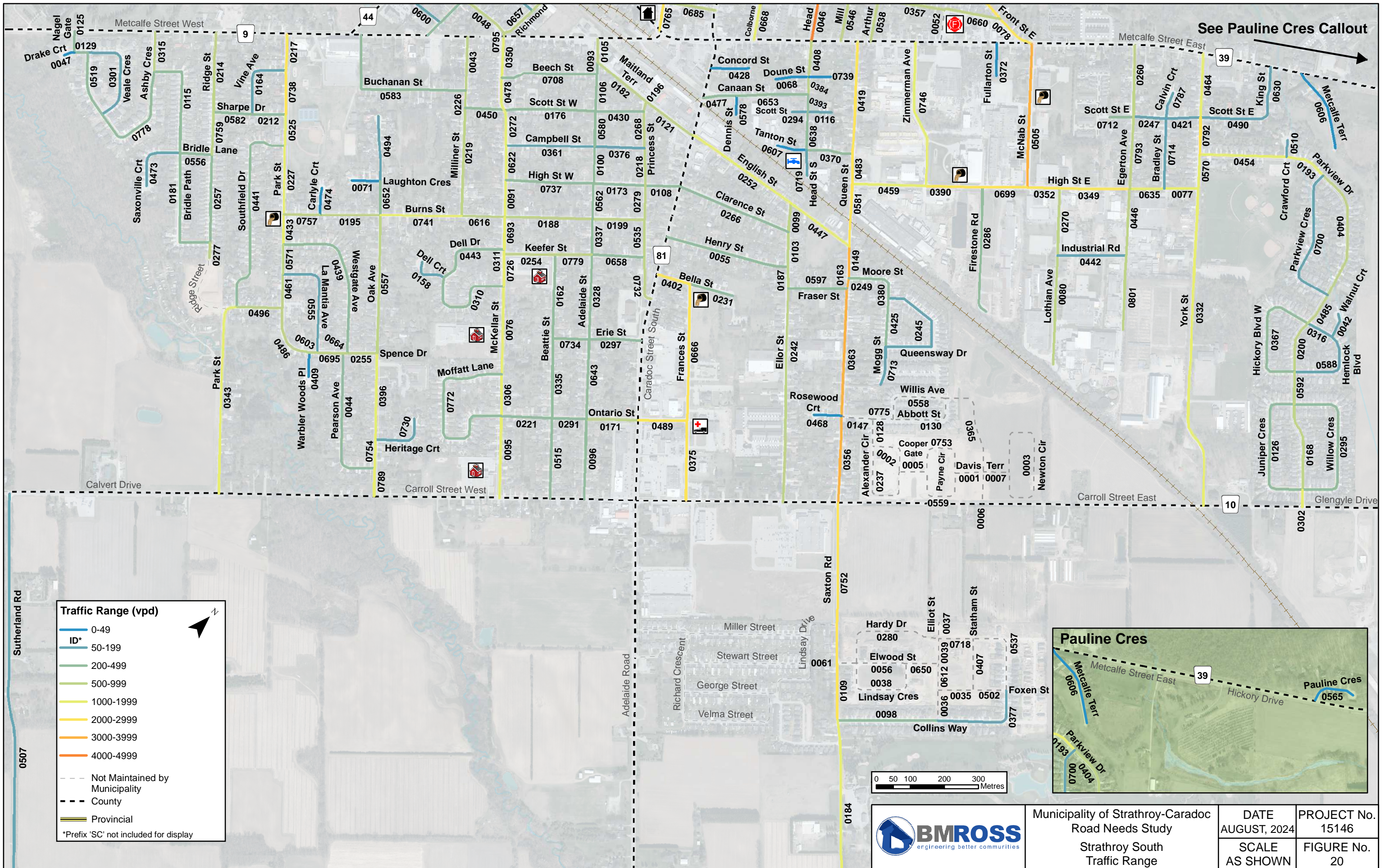

See Pauline Cres Callout

Traffic Range (vpd)

- 0-49
- ID* 50-199
- 200-499
- 500-999
- 1000-1999
- 2000-2999
- 3000-3999
- 4000-4999

--- Not Maintained by Municipality
 - - - County
 = Provincial

*Prefix 'SC' not included for display

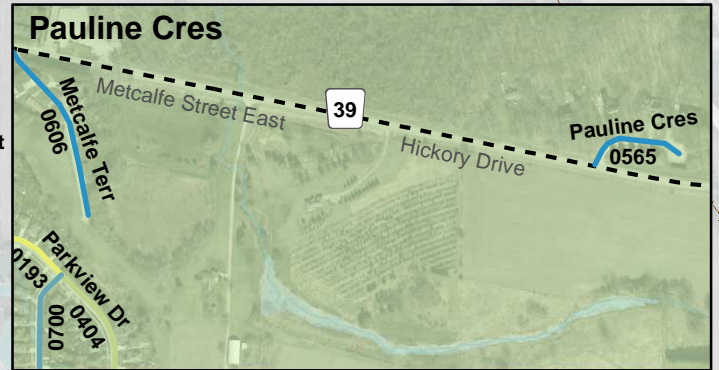

Municipality of Strathroy-Caradoc Road Needs Study Strathroy South Traffic Range	DATE AUGUST, 2024	PROJECT No. 15146
	SCALE AS SHOWN	FIGURE No. 20

APPENDIX C-1

**DETAILED BENCHMARK
COST BREAKDOWNS**

DRAFT

Detailed Benchmark Cost Breakdown Assumed Construction Improvement Costs

15146

2024

Ref. No.	Description	Qty./Unit	Price	Amount	Cost
<u>Rural</u>					
1	Rural Full depth pulverize and pave				
	Pulverize	6700 sq. m	1.8	12,060.00	
	50mm Gran. A	804 t	22	17,688.00	
	Shoulder Gravel, 1m wide	240 t	24	5,760.00	
	Fine grade	8700 sq. m	2.5	21,750.00	
	HL-4 (50mm)	904.5 t	120	108,540.00	
	Bond/Insur/Traffic/Lump Sum	10.0%		16,579.80	
	Contingencies	15.0%		27,356.67	
	Engineering/Administration	10.0%		20,973.45	
	Total per 1000m			230,707.92	\$ 231.00/m
2	Rural Full Reconstruction - Base Course Asphalt				
	Excavation	6420 cu. m	25	160,500.00	
	150mm Gran. A	3132 t	22	68,904.00	
	450mm Gran B	11556 t	18	208,008.00	
	Ditching	2000 m	3.2	6,400.00	
	Topsoil	8500 sq. m	10	85,000.00	
	Seed	8500 sq. m	1	8,500.00	
	HL-4 (50mm)	904.5 t	120	108,540.00	
	Bond/Insur/Traffic/Lump Sum	10.0%		64,585.20	
	Contingencies	15.0%		106,565.58	
	Engineering/Administration	15.0%		122,550.42	
	Total Probable Cost per 1000m			939,553.20	\$ 940.00/m
3	Rural Full Reconstruction - Gravel Surface				
	Excavation	6420 cu. m	25	160,500.00	
	150mm Gran. A	3132 t	22	68,904.00	
	450mm Gran B	11556 t	18	208,008.00	
	Ditching	2000 m	3.2	6,400.00	
	Topsoil	8500 sq. m	10	85,000.00	
	Seed	8500 sq. m	1	8,500.00	
	Calcium	4.95 t	1400	6,930.00	
	Bond/Insur/Traffic/Lump Sum	10.0%		54,424.20	
	Contingencies	15.0%		89,799.93	
	Engineering/Administration	10.0%		68,846.61	
	Total Probable Cost per 1000m			757,312.74	\$ 758.00/m

Detailed Benchmark Cost Breakdown Assumed Construction Improvement Costs

15146

2024

Ref. No.	Description	Qty./Unit	Price	Amount	Cost
4	Rural Hot Mix Resurfacing (40mm HL-4, incl tack coat)				
	HL-4 (40mm)	723.6 t	120	86,832.00	
	padding	135 t	135	18,225.00	
	Tack Coat	6700	2	13,400.00	
	Bond/Insur/Traffic/Lump Sum	10.0%		11,845.70	
	Contingencies	10.0%		13,030.27	
	Engineering/Administration	5.0%		7,166.65	
	Total Probable Cost per 1000m			150,499.62	\$ 152.00/m
5	Rural partial depth cold in place and pave (50mm HL-4)				
	Partial depth asphalt removal with CIR application (100mm)	6700 sq.m	15	100,500.00	
	Crack repair	500 m	5.5	2,750.00	
	HL-4 (50mm)	904.5 t	120	108,540.00	
	Bond/Insur/Traffic/Lump Sum	10.0%		21,179.00	
	Contingencies	10.0%		23,296.90	
	Engineering/Administration	5.0%		12,813.30	
	Total Probable Cost per 1000m			269,079.20	\$ 270.00/m
6	Rural Paving (40mm HL-4)				
	HL-4 (40mm)	723.6 t	120	86,832.00	
	padding	135 t	135	18,225.00	
	Tack Coat	6700	0	0.00	
	Bond/Insur/Traffic/Lump Sum	10.0%		10,505.70	
	Contingencies	10.0%		11,556.27	
	Engineering/Administration	5.0%		6,355.95	
	Total Probable Cost per 1000m			133,474.92	\$ 135.00/m
7	Rural Paving (50mm HL-4)				
	HL-4 (50mm)	904.5 t	120	108,540.00	
	padding	135 t	135	18,225.00	
	Tack Coat	6700	2	13,400.00	
	Bond/Insur/Traffic/Lump Sum	10.0%		14,016.50	
	Contingencies	10.0%		15,418.15	
	Engineering/Administration	5.0%		8,479.98	
	Total Probable Cost per 1000m			178,079.63	\$ 178.00/m

Detailed Benchmark Cost Breakdown Assumed Construction Improvement Costs

15146

2024

Ref. No.	Description	Qty./Unit	Price	Amount	Cost
8	Rural Pulverize surface treatment, two lifts of surface treatment				
	Pulverize surface treatment	6700 sq. m	1.8	12,060.00	
	Granular A	804 t	22	17,688.00	
	Fine grade	8700 sq. m	2.5	21,750.00	
	Double lift surface treatment	6700 sq. m	7.7	51,590.00	
	Bond/Insur/Traffic/Lump Sum	10.0%		10,308.80	
	Contingencies	15.0%		17,009.52	
	Engineering/Administration	0.0%		0.00	
	Total Probable Cost per 1000m			130,406.32	\$ 130.00/m
	 <u>Semi-Urban</u>				
1	Semi-Urban Full depth pulverize and pave				
	Pulverize	6700 sq. m	1.9	12,730.00	
	Granular A	804 t	23	18,492.00	
	Shoulder Gravel	240 t	24	5,760.00	
	Fine grade	8700 sq. m	2.5	21,750.00	
	HL-4 (40mm)	723.60 t	166	120,117.60	
	Bond/Insur/Traffic/Lump Sum	10.0%		17,884.96	
	Contingencies	15.0%		29,510.18	
	Engineering/Administration	15.0%		33,936.71	
	Total			260,181.46	\$ 260.00/m
2	Semi-Urban Full Reconstruction - Base Course of Asphalt				
	Excavation	6420 cu. m	25	160,500.00	
	150mm Gran. A	3132 t	22	68,904.00	
	450mm Gran. B	11556 t	18	208,008.00	
	HL-3 (40mm)	0 t	172	0.00	
	HL-4 (40mm)	723.60 t	166	120,117.60	
	Topsoil	5000 sq. m	10	50,000.00	
	Seed	5000 sq. m	1	5,000.00	
	Calcium	5.625 t	1400	7,875.00	
	Water	445.5 cu. m	16	7,128.00	
	Bond/Insur/Traffic/Lump Sum	10.0%		62,753.26	
	Contingencies	15.0%		103,542.88	
	Engineering/Administration	15.0%		119,074.31	
	Total			912,903.05	\$ 913.00/m

Detailed Benchmark Cost Breakdown Assumed Construction Improvement Costs

15146

2024

Ref. No.	Description	Qty./Unit	Price	Amount	Cost
3	Semi-Urban Hot Mix Resurfacing				
	HL-2 (40mm)	723.6 t	135	97,686.00	
	Tack Coat	6700	2	13,400.00	
	Adjust MHs & CBs	4 Ea	675	2,700.00	
	Adjust MHs & CBs incl Rest.	4 Ea	874	3,496.00	
	Repair C & G	0 m	175	0.00	
	Supply and install Frame & Grates	5 Ea	965	4,825.00	
	Bond/Insur/Traffic/Lump Sum	10.0%		12,210.70	
	Contingencies	15.0%		20,147.66	
	Engineering/Administration	15.0%		23,169.80	
	Total			177,635.16	\$ 178.00/m
	<u>Urban</u>				
1	Urban Full Depth Pulverize and Pave (40mm HL-4)				
	Pulverize	9350 sq. m	1.8	16,830.00	
	Fine grade	9350 sq. m	2.5	23,375.00	
	Granular A	1212 t	22	26,664.00	
	HL-4 (40mm)	918 t	166	152,388.00	
	Adjust MHS & CBs	4 Ea	675	2,700.00	
	Adjust MHS & CBs incl Rest.	4 Ea	874	3,496.00	
	Minor C&G repairs	25 m	175	4,375.00	
	Bond/Insur/Traffic/Lump Sum	10.0%		22,982.80	
	Contingencies	15.0%		37,921.62	
	Engineering/Administration	15.0%		43,609.86	
	Total			334,342.28	\$ 334.00/m
2	Urban Full Depth Pulverize, widen pave				
	Pulverize	6820 sq. m	1.8	12,276.00	
	Excavation	2400 cu. m	22	52,800.00	
	Fine grade	6820 sq. m	2.5	17,050.00	
	Granular A	2328 t	22	51,216.00	
	Granular B	3139.5 t	18	56,511.00	
	Curb and Gutter	2000 m	73	146,000.00	
	HL-4 (40mm)	918 t	166	152,388.00	
	Bond/Insur/Traffic/Lump Sum	10.0%		48,824.10	
	Contingencies	15.0%		80,559.77	
	Engineering/Administration	15.0%		92,643.73	
	Total			710,268.59	\$ 710.00/m

Detailed Benchmark Cost Breakdown Assumed Construction Improvement Costs

15146

2024

Ref. No.	Description	Qty./Unit	Price	Amount	Cost
3	Urban Full Depth Removal and Pave (8.5m)				
	Asphalt removal/excavation	850 cu. m	30	25,500.00	
	Calcium	0.64 t	1400	896.00	
	water	76.5 cu. m	18	1,377.00	
	Granular A	1530 t	22	33,660.00	
	Fine Grade	8500 sq. m	2.2	18,700.00	
	HL-3(40mm)	918 t	172	157,896.00	
	HL-4(50mm)	1147.5 t	166	190,485.00	
	Adjust MHS & CBs	4 Ea	675	2,700.00	
	Adjust MHS & CBs incl Rest.	4 Ea	874	3,496.00	
	Minor C&G repairs	50 m	175	8,750.00	
	Bond/Insur/Traffic/Lump Sum	10.0%		44,346.00	
	Contingencies	15.0%		73,170.90	
	Engineering/Administration	15.0%		84,146.54	
	Total			645,123.44	\$ 645.00/m
4	Urban Full Reconstruction - Base Course of Asphalt				
	Excavation	6943.75 cu. m	25	173,593.75	
	150mm Gran. A	3636 t	22	79,992.00	
	450mm Gran B	11340 t	18	204,120.00	
	HL-3 (40mm)	918.00 t	172	157,896.00	
	HL-4 (50mm)	1147.50 t	166	190,485.00	
	Hot Mix Misc	90 sq. m	45	4,050.00	
	Adjust MHS & CBs	6 Ea.	675	4,050.00	
	Remove some C&G	50 m	28	1,400.00	
	Curb & Gutter	2000 m	83	166,000.00	
	Reconnect ex. storm	50 m	210	10,500.00	
	Remove conc. Sidewalk	0 sq. m	16	0.00	
	Place conc. Sidewalk	0 sq. m	83	0.00	
	Topsoil	6000 sq. m	10	60,000.00	
	Seed	6000 sq. m	1	6,000.00	
	Calcium	6.375 t	1400	8,925.00	
	Water	609.03 cu. m	18	10,962.54	
	Bond/Insur/Traffic/Lump Sum	10.0%		107,797.43	
	Contingencies	15.0%		177,865.76	
	Engineering/Administration	15.0%		204,545.62	
	Total			1,568,183.10	\$ 1568.00/m

Detailed Benchmark Cost Breakdown Assumed Construction Improvement Costs

15146

2024

Ref. No.	Description	Qty./Unit	Price	Amount	Cost
5	Urban Partial depth cold planing and resurfacing				
	Partial depth asphalt removal	9350 sq. m	8	74,800.00	
	Crack Repair	500 m	40	20,000.00	
	HL-3 (40mm)	918.00 t	172	157,896.00	
	Adjust MHs & CBs	4 Ea	675	2,700.00	
	Adjust MHs & CBs incl Rest.	4 Ea	874	3,496.00	
	Minor C&G repairs	25 m	175	4,375.00	
	Bond/Insur/Traffic/Lump Sum	10.0%		26,326.70	
	Contingencies	15.0%		43,439.06	
	Engineering/Administration	15.0%		49,954.91	
	Total			382,987.67	\$ 375.00/m
6	Urban Paving (40mm HL-3)				
	HL-3 (40mm)	918 t	172	157,896.00	
	padding	135 t	135	18,225.00	
	Tack Coat	8500	2	17,000.00	
	Bond/Insur/Traffic/Lump Sum	10.0%		19,312.10	
	Contingencies	10.0%		21,243.31	
	Engineering/Administration	15.0%		35,051.46	
	Total			268,727.87	\$ 269.00/m
7	Edge Cut, Curb and Gutter, Top lift of Asphalt				
	Excavation	1100 cu. m	25	27,500.00	
	150mm Gran. A	662.4 t	22	14,572.80	
	300mm Gran B	1214.4 t	18	21,859.20	
	HL-3 (40mm)	918 t	172	157,896.00	
	HL-4 (40mm)	197.376 t	166	32,764.42	
	Hot Mix Misc	90 sq. m	45	4,050.00	
	Adjust MHs & CBs	6 Ea.	675	4,050.00	
	Curb & Gutter	2000 m	83	166,000.00	
	Reconnect ex. storm	2 m	120	240.00	
	Remove conc. Sidewalk	50 sq. m	15	750.00	
	Place conc. Sidewalk	50 sq. m	83	4,150.00	
	Topsoil	6000 sq. m	10	60,000.00	
	Seed	6000 sq. m	1	6,000.00	
	Calcium	6.375 t	1400	8,925.00	
	Water	96.48 cu. m	18	1,736.64	
	Bond/Insur/Traffic/Lump Sum	10.0%		51,049.41	
	Contingencies	15.0%		84,231.52	
	Engineering/Administration	15.0%		96,866.25	
	Total			742,641.23	\$ 743.00/m

Detailed Benchmark Cost Breakdown Assumed Construction Improvement Costs

15146

2024

Ref. No.	Description	Qty./Unit	Price	Amount	Cost
<u>Specific Maintenance</u>					
1	Surface Treatment - Single surface				
	Single lift surface treatment	6700 sq. m	4.1	27,470.00	
	Bond/Insur/Traffic/Lump Sum	10.0%		2,747.00	
	Contingencies	20.0%		6,043.40	
	Engineering/Administration	0.0%		0.00	
	Total			36,260.40	\$ 36.00/m
2	Surface Treatment - Double surface				
	Double lift surface treatment	6700 sq. m	7.7	51,590.00	
	Bond/Insur/Traffic/Lump Sum	10.0%		5,159.00	
	Contingencies	20.0%		11,349.80	
	Engineering/Administration	0.0%		0.00	
	Total			68,098.80	\$ 68.00/m
3	Gravel Resurfacing 50mm				
	Grader	8 hrs	125	1,000.00	
	Operator	8 hrs	68	544.00	
	Granular A	990 t	19	18,810.00	
	Calcium	0.9375 sq. m	1500	1,406.25	
	Bond/Insur/Traffic/Lump Sum	4.0%		870.41	
	Contingencies	6.0%		1,357.84	
	Engineering/Administration	0.0%		0.00	
	Total			23,988.50	\$ 24.00/m
4	Ditching Improvements, (Full Length), Both Sides				
	Grader	10 hrs	125	1,250.00	
	Operator	10 hrs	68	680.00	
	Dump Truck, assume 2	18 hrs	125	2,250.00	
	Operator	18 hrs	68	1,224.00	
	Foreman	8 hrs	90	720.00	
	Bond/Insur/Traffic/Lump Sum	4.0%		244.96	
	Contingencies	10.0%		636.90	
	Engineering/Administration	0.0%		0.00	
	Total			7,005.86	\$ 7.00/m

Detailed Benchmark Cost Breakdown Assumed Construction Improvement Costs

15146

2024

Ref. No.	Description	Qty./Unit	Price	Amount	Cost
5	Gravel Road Grade Raise 150mm				
	Grader	12 hrs	125	1,500.00	
	Operator	12 hrs	68	816.00	
	Granular A	2970 t	19	56,430.00	
	Calcium	0.64 sq. m	1500	960.00	
	Bond/Insur/Traffic/Lump Sum	10.0%		5,970.60	
	Contingencies	15.0%		9,851.49	
	Engineering/Administration	0.0%		0.00	
	Total			75,528.09	\$ 76.00/m
6	Edge Widening 1m each side				
	Excavation, side slope and ditch	550 cu.m	22	12,100.00	
	150mm Gran A	1600 t	22	35,200.00	
	300mm Gran B	2400 t	18	43,200.00	
	Subdrain, along each side	2000 m	28	56,000.00	
	Restoration	4000 sq. m	11	44,000.00	
	Bond/Insur/Traffic/Lump Sum	10.0%		19,050.00	
	Contingencies	20.0%		41,910.00	
	Engineering/Administration	5.0%		12,573.00	
	Total			264,033.00	\$ 264.00/m
7	Tree Clearing (4m wide swath)				
	Clearing	4 m	190	760.00	\$ 760.00/m
8	Install subdrain full length both sides				
	Sub-drain installation cost by plow	2000 m	18	36,000.00	
	Contingencies	10.0%		3,600.00	
	Engineering / Administration	5.0%		1,980.00	
	Total			41,580.00	\$ 42.00/m
9	Fibre-mat Surface Treatment - Single Surface				
	Fibre-mat surface treatment	6700 sq. m	6	40,200.00	
	Bond/Insur/Traffic/Lump Sum	10.0%		4,020.00	
	Contingencies	15.0%		6,633.00	
	Engineering/Administration	5.0%		2,542.65	
	Total			53,395.65	\$ 83.00/m

Detailed Benchmark Cost Breakdown Assumed Construction Improvement Costs

15146

2024

Ref. No.	Description	Qty./Unit	Price	Amount	Cost
10	Crack-Sealing (1.5m per lineal meter assumed)				
	Crack-Sealing	1500 m	6	9,000.00	
	Bond/Insur/Traffic/Lump Sum	10.0%		900.00	
	Contingencies	15.0%		1,485.00	
	Engineering/Administration	5.0%		569.25	
	Total			11,954.25	\$ 12.00/m
	<u>Spot Maintenance</u>				
1	Culvert Crossing upto 750mm Dia. excluding asphalt				
	750mm storm	15 m	676	10,140.00	
	Granular A	10 t	23	230.00	
	Restoration	10 m	32	320.00	
	Bond/Insur/Traffic/Lump Sum	5.0%		507.00	
	Contingencies	15.0%		1,679.55	
	Engineering/Administration	10.0%		1,287.66	
	Lump sum Total Costs			14,164.21	\$14,200
2	Ditching Spot Location up to 200m				
	Grad-all	6 hrs	125	750.00	
	Operator	6 hrs	68	408.00	
	Dumb Truck	6 hrs	125	750.00	
	Operator	6 hrs	68	408.00	
	Foreman	4 hrs	90	360.00	
	Contingencies	15.0%		401.40	
	Lump sum Total Costs			3,077.40	\$3,080
3	Gravel Road Grade Raise 150mm (<100m)				
	Grader	12 hrs	125	1,500.00	
	Operator	12 hrs	68	816.00	
	Granular A	2970 t	22	65,340.00	
	Calcium	0.64 sq. m	1500	960.00	
	Bond/Insur/Traffic/Lump Sum	10.0%		6,861.60	
	Contingencies	15.0%		11,321.64	
	Engineering/Administration	5.0%		4,339.96	
	Total			91,139.20	
		20% Contengency		10936.70	
	Lump sum Total Costs			102,075.91	\$ 102.00/m \$10,200

Detailed Benchmark Cost Breakdown Assumed Construction Improvement Costs

15146

2024

Ref. No.	Description	Qty./Unit	Price	Amount	Cost
4	Paving Patch, full width (<60m)				
	Asphalt removal	420 sq.m	13	5,460.00	
	50mm Gran. A	60 t	23	1,380.00	
	HL-4 (40mm)	50 t	166	8,300.00	
	Calcium	0.3825 t	1500	573.75	
	Water	0 cu.m	12	0.00	
	Bond/Insur/Traffic/Lump Sum	10%		1,571.38	
	Contingencies	15%		2,592.77	
	Engineering/Administration	0%		0.00	
	Lump sum Total Costs			19,877.89	\$19,900
5	Gravel Road Spot Repair (<60m)				
	Excavation	225 cu.m	25	5,625.00	
	150mm Gran. A	200 t	23	4,600.00	
	300mm Gran B	320 t	18	5,760.00	
	Calcium	0.3825 t	1500	573.75	
	Water	0 cu.m	12	0.00	
	Bond/Insur/Traffic/Lump Sum	10%		1,655.88	
	Contingencies	15%		2,732.19	
	Engineering/Administration	0%		0.00	
	Lump sum Total Costs			20,946.82	\$21,000
6	Paved Road Spot Repair (<60)				
	Excavation	225 cu.m	25	5,625.00	
	150mm Gran. A	180 t	23	4,140.00	
	300mm Gran B	320 t	18	5,760.00	
	HL-3 (40mm)	0 t	172	0.00	
	HL-4 (40mm)	50 t	166	8,300.00	
	Calcium	0.3825 t	1500	573.75	
	Water	0 cu.m	12	0.00	
	Bond/Insur/Traffic/Lump Sum	10%		2,439.88	
	Contingencies	15%		4,025.79	
	Engineering/Administration	0%		0.00	
	Lump sum Total Costs			30,864.42	\$31,000

Detailed Benchmark Cost Breakdown Assumed Construction Improvement Costs

15146

2024

Ref. No.	Description	Qty./Unit	Price	Amount	Cost
7	Shoulder and Slope Repair (<100m)				
	Excavation, side slope and ditch	40 cu.m	25	1,000.00	
	150mm Gran A	40 t	22	880.00	
	300mm Gran B	40 t	18	720.00	
	Restoration	150 sq.m	11	1,650.00	
	Bond/Ins/Traffic	10%		425.00	
	Contingencies	20%		935.00	
	Engineering	0%		0.00	
	Lump sum Total Costs			5,610.00	\$5,600
8	Minor Storm Sewer Improvements				
	300mm Storm	25 m	260	6,500.00	
	Inline CB	1 Ea	1900	1,900.00	
	150mm SubDrain	30 m	32	960.00	
	Granular 'A'	14.4 t	22	316.80	
	Restoration	50 m	25	1,250.00	
	Bond/Insur/Traffic/Lump Sum	10%		1,092.68	
	Contingencies	20%		2,403.90	
	Engineering/Administration	5%		721.17	
	Certificate of Approval			1,100.00	
	Lump sum Total Costs			16,244.54	\$16,300
9	Guiderails (<50m one side)				
	Steel Beam guide rails	50 m	240	12,000.00	
	End Treatments, flare only	2 Ea	525	1,050.00	
	Lump sum Total Costs			13,050.00	\$13,100
10	Install subdrain both sides upto 500m				
	Sub-drain installation cost by plow	1000 m	16	16,000.00	
	Contingencies	20%		3200	
	Engineering / Administration	10%		1920	
	Lump sum Total Costs			21,120.00	\$21,100

Detailed Benchmark Cost Breakdown Assumed Construction Improvement Costs

15146

2024

Ref. No.	Description	Qty./Unit	Price	Amount	Cost
<u>Miscellaneous</u>					
1 a)	Concrete Sidewalk (Ea. Side) - Incl Topsoil & Seed Restoration				
	Excavation	540 cu.m	25	13,500.00	
	150mm Gran. A	712.8 t	23	16,394.40	
	Conc. Sidewalk	1500 sq.m	83	124,500.00	
	Hot Mix Misc	75 sq.m	50	3,750.00	
	Topsoil	600 sq.m	10	6,000.00	
	Seed	600 sq.m	1	600.00	
	Bond/Insur/Traffic/Lump Sum	10%		16,474.44	
	Contingencies	15%		27,182.83	
	Engineering	10%		20,840.17	
	Total			229,241.83	\$ 230.00/m
1 b)	Gravel Sidewalk (Ea. Side) - Incl Topsoil & Seed Restoration				
	Excavation	360 cu.m	25	9,000.00	
	150mm Gran. A	712.8 t	23	16,394.40	
	Conc. Sidewalk	0 m	83	0.00	
	Topsoil	750 sq.m	10	7,500.00	
	Seed	750 sq.m	1	750.00	
	Bond/Insur/Traffic/Lump Sum	10%		3,364.44	
	Contingencies	15%		5,551.33	
	Engineering	10%		4,256.02	
	Total			46,816.18	\$ 47.00/m
1 c)	Asphalt Sidewalk (Ea. Side) - Incl Topsoil & Seed Restoration				
	Excavation	360 cu,m	25	9,000.00	
	150mm Gran. A	712.8 t	23	16,394.40	
	Asphalt	1500 sq.m	50	75,000.00	
	Hot Mix Misc	75 sq.m	50	3,750.00	
	Topsoil	750 sq.m	10	7,500.00	
	Seed	750 sq.m	1	750.00	
	Bond/Insur/Traffic/Lump Sum	10%		11,239.44	
	Contingencies	15%		18,545.08	
	Engineering	10%		14,217.89	
	Total			156,396.81	\$ 156.00/m

Detailed Benchmark Cost Breakdown Assumed Construction Improvement Costs

15146

2024

Ref. No.	Description	Qty./Unit	Price	Amount	Cost
1 d)	Unit Paver Sidewalk (Ea. Side) - Incl Topsoil & Seed Restoration				
	Excavation	360 cu.m	25	9,000.00	
	150mm Gran. A	712.8 t	12	8,553.60	
	Unit Pavers	1500 sq.m	155	232,500.00	
	Topsoil	750 sq.m	10	7,500.00	
	Seed	750 sq.m	1	750.00	
	Bond/Insur/Traffic/Lump Sum	10%		25,830.36	
	Contingencies	15%		42,620.09	
	Engineering	10%		32,675.41	
	Total			359,429.46	\$ 360.00/m
2	Storm Sewers				
	375mm Storm	100 m	317	31,700.00	
	300mm Storm	20 m	260	5,200.00	
	0.6x0.6 CB	4 Ea	3160	12,640.00	
	1200mm MH	2 Ea	6770	13,540.00	
	Remove MHs	2 Ea	870	1,740.00	
	Remove Cbs	4 Ea	580	2,320.00	
	Reconnect Ex. Sewers	10 m	200	2,000.00	
	Bond/Insur/Traffic/Lump Sum	10%		6,914.00	
	Contingencies	15%		11,408.10	
	Engineering/Administration	15%		13,119.32	
	Certificate of Approval			1,100.00	
	Total, 100m			101,681.42	\$ 1020.00/m
3	Minor Storm Sewer Improvements				
	300mm Storm	25 m	260	6,500.00	
	Inline CB	2 Ea	1900	3,800.00	
	150mm SubDrain	200 m	32	6,400.00	
	Granular 'A'	144 t	23	3,312.00	
	Restoration	100 m	27	2,700.00	
	Bond/Insur/Traffic/Lump Sum	10%		2,271.20	
	Contingencies	15%		3,747.48	
	Engineering	20%		5,746.14	
	Certificate of Approval			1,100.00	
	Total, 100m			35,576.82	\$ 356.00/m

APPENDIX C-2

**PRIORITY SCORE CALCULATION
FACTORS FOR ROADS**

DRAFT

Priority Score Calculation Factors for Roads

Consequence of Failure:

Traffic Volume

Traffic Volume	Value
0-49	1
50-199	2
200-499	3
500-999	4
>1000	5

Criticality

Rating	Value
No winter maintenance	-0.5
Fire, public works, commercial, facility, EMO, other	0.5
School, Hospital	1

Performance Grade:

Maintenance Demand

Rating	Value
Low	1
Average	2
High	4
Excessive	5

Alignment

Rating	Value
Both vertical and horizontal acceptable	1
Horizontal or vertical not acceptable	3
Horizontal and vertical not acceptable	5

Platform Width Value based on Traffic Volume

Roadside Environment = Rural or Semi-Urban

Traffic Volume and Platform Width Criteria	Value
0-49 and Platform Width >= 6 m	1
0-49 and Platform Width 5 - 5.9 m	3
0-49 and Platform Width < 5 m	5
50-199 and Platform Width >= 7 m	1
50-199 and Platform Width 6 - 6.9 m	3
50-199 and Platform Width < 6 m	5
200-499 and Platform Width >= 8 m	1
200-499 and Platform Width 7 - 7.9 m	3
200-499 and Platform Width < 7 m	5
500-999 and Platform Width >= 9 m	1
500-999 and Platform Width 8 - 8.9 m	3
500-999 and Platform Width < 8 m	5
>1000 and Platform Width >= 10 m	1
>1000 and Platform Width 9 - 9.9 m	3
>1000 and Platform Width < 9 m	5

Roadside Environment = Urban

Traffic Volume and Platform Width Criteria	Value
all traffic ranges and platform widths	1

Probability of Failure:

Road Surface Rating Value

Rating	Value
>= 9	1
8	2
7	3
6	4
< 6	5

Drainage

Drainage Rating	Value
Good	1
Fair	3
Poor	5

Road Structure Rating Value

Rating	Value
>= 8.5	1
7.5 - 8	2
6.5 - 7	3
5.5 - 6	4
< 5.5	5

Consequence of Failure: Traffic Value + Criticality Value

Probability of Failure: (Surface Condition Value + Drainage Value + (Structure Value * 2) / 4

Performance Grade: (Maintenance Demand + Platform Width Value + Alignment Value) / 3

Risk = Consequence of Failure + Probability of Failure

Level of Service = Performance Grade + Probability of Failure

Priority Score = Risk + Level of Service

APPENDIX C-3

**COST COMPARISON BETWEEN
GRAVEL, LCB AND HCB ROAD TYPES**

DRAFT

Strathroy-Caradoc Gravel vs. Asphalt Road Cost Comparison

Capital Costs for One Lift of Asphalt

Assumptions:

- Roads pulverized and paved in year one and the cost to do that work are spread over the life of the asset.
- **Assumed that the base of the road is already in good condition and suitable to support asphalt surface.**
- Assume that cost is amortized over the life of the road.
- Maintenance costs are spread over all of municipal roads
- Road components as presented below:

Rural Full depth pulverize and pave, 6.7m wide road, 1m shoulder

Pulverize	6700 sq. m	1.8	12,060.00
Granular A	804 t	22	17,688.00
Shoulder Gravel	240 t	24	5,760.00
Fine grade	8700 sq. m	2.5	21,750.00
HL-4 (50mm)	904.5 t	120	108,540.00
Bond/Insur/Traffic/Lump Sum	10.0%		4,973.94
Contingencies	0.0%		0.00
Engineering/Administration	0.0%		0.00
Total Probable Cost per 1000m			<u>170,771.94</u> \$ 171.00/m

Life Expectancy, assumed average	25 years	20 years
Discount Rate for money	4%	4%
Equivalent Annual Expenditure	\$10,931 /km	\$12,566 /km
Total Length of Paved Roads	107.69 km	
Total Length of LCB Roads	146.71 km	
Total Length of Gravel Roads	80.96 km	

Hard Top Maintenance Costs per Year, Paved Roads

Repairs, includes crack sealing, shoulder gravel, patching, line painting....	\$132,350.00
Total Length of Paved Roads	254.4 km
Cost per kilometer of roads	\$520 /km/ year

Road salt and sand application costs, Applied to Paved and LCB roads

Cost to purchase and mix sand and salt for road applications.	\$209,650.00
Total Length of Paved Roads	254.4
Cost per kilometer of roads	\$824 /km/ year

Costs to apply were not included as it has been assumed it would be placed when removing the snow and other miscellaneous costs such as storage, managing has been ignored.

Summary of Paved Road Costs

Maintenance:

Crack sealing, shoulders, patching, etc.	\$520 /km/ year
Road Sand and Salt Costs	\$824 /km/ year

Capital Costs:

Reconstruct surface every 25 years	\$10,931 /km/ year
Total	<u>\$12,276 /km /year</u>

Notes:

Maintenance Costs do not include road side grass cutting, equipment & labour for snow removal equipment costs, fuel, etc.

A relatively low discount rate of 4% has been assumed because Municipality are generally not financing the improvements through a bank.

While an optimistic life expectancy of 25 years has been assumed, an alternative estimate of the capital costs has been calculated assuming a life expectancy of 20 years.

Strathroy-Caradoc Gravel vs. Asphalt Road Cost Comparison

Capital Costs for Single lift of LCB

Assumptions:

- Roads are resurfaced with emulsion every 6 years.
- Assumed that the base of the road is already in good condition and suitable to support emulsion
- Assume that cost is amortized over the life of the road.
- Maintenance costs are spread over all of municipal roads
- **Note: the surface treatment costs were calculated two ways and checked for comparison**
- Road components as presented below:

Surface Treatment - Single surface, 6.7m wide

Single lift surface treatment	6700 sq. m	6.1	40,870.00	
Bond/Insur/Traffic/Lump Sum	10.0%		4,087.00	
Contingencies	0.0%		0.00	
Engineering/Administration	0.0%		0.00	
Total			44,957.00	\$ 42.00/m

Life Expectancy, assumed average	6 years
Discount Rate for money	4%
Equivalent Annual Expenditure	\$8,576 /km
Total Length of Paved Roads	107.69 km
Total Length of LCB Roads	146.71 km

Average Emulsion Costs per Year, LCB Roads

Resurfacing with emulsion using municipal average cost, every 6 yrs	\$0.00
Total Length of LCB Roads	146.71
Cost per kilometer of roads	\$0 /km

Hard Top Maintenance Costs per Year, Paved Roads

Repairs, includes crack sealing, shoulder gravel, patching,	\$132,350.00	
Total Length of Paved Roads	254.4	
Cost per kilometer of roads	\$520 /km	Say \$130/km fo

Road salt and sand application costs, Applied to Paved and LCB roads

Cost to purchase and mix sand and salt for road applications.	\$209,650.00
Total Length of Paved Roads	254.4
Cost per kilometer of roads	\$824 /km

Costs to apply were not included as it has been assumed it would be placed when removing the snow and other miscellaneous costs such as storage, managing has been ignored.

Summary of Paved Road Costs

Maintenance:

Emulsion Application Every 6 year	-	/km/ year
Shoulders, patching, etc.		\$130 /km/ year
Road Sand and Salt Costs		\$824 /km/ year

Capital Costs:

Reconstruct surface every 20 years		\$8,576 /km/ year
Total		\$9,530 /km/ year

Notes:

- Maintenance Costs do not include road side grass cutting and equipment & labour for snow removal
- The more expensive price calculated to apply emulsion has been used in the price comparison.
- If the cost information provided by the Municipality was used the cost would be reduce about \$900/km.
- As the resurfacing work is spreadout of the 6 year period the discount rate has been decreased.

Strathroy-Caradoc Gravel vs. Asphalt Road Cost Comparison

Capital Costs for Gravel Roads

Assumptions:

- Gravel roads will last 100 years, therefore, no capital cost, only maintenance costs.
- Assumed gravel resurface with on average 35mm of A gravel every second year.
- Cost calculated in summary table includes allowance for placement costs

Gravel Resurfacing 30mm, Applied every second year

Operator	4 hrs	68	272.00	
Grader	4 hrs	125	500.00	
Granular A	460.8 t	19	8,755.20	
Calcium	0.9375 sq. m	1500	1,406.25	
Bond/Insur/Traffic/Lump Sum	4.0%		437.34	
Contingencies	0.0%		0.00	
Engineering/Administration	0.0%		0.00	
Total			11,370.79	\$ 12.00/m

Life Expectancy	2 years
Discount Rate for money	0%
Equivalent Annual Expenditure	\$5,690 /km
Total Length of Paved Roads	107.69 km
Total Length of LCB Roads	146.71 km
Total Length of Gravel Roads	80.96 km

Maintenance Costs for Gravel Roads

Annual costs gravel and calcium, excluding placement, purchase costs	\$137,955.00
Total Length of Gravel Roads	80.96
Cost per kilometer of roads	\$1,704 /km

Gravel Labour Costs per Year,

Annual grading, including fuel and equipment cost	\$30,000.00
Allowance for wages and overhead costs	\$10,000.00
Total Length of Gravel Roads	80.96
Cost per kilometer of roads	\$494 /km

Summary of Paved Road Costs

Maintenance:

Bi-annual gravel applicaton	\$5,690 /km/ year
annual grading	\$494 /km/ year

Capital Costs:

Reconstruct surface every 2 years	\$0 /km/ year
Total	\$6,184 /km/ year

Notes:

- Maintenance Costs do not include road side grass cutting and equipment & labour for snow removal

APPENDIX D-1

**ROAD CONSTRUCTION NEEDS SORTED
BY PROPOSED YEAR OF WORK AND PRIORITY SCORE**

Appendix D1 - Road Construction Needs
Sorted by Former Municipality, Proposed Year of Need and Priority Score

Municipality of Strathroy-Caradoc
Road Management Study

Section ID	Former Mun.	Road Name	From	To	Section Length (m)	Surface Type	Traffic Range (vpd)	Road Construction Needs	Theo. Year of Need	Proposed Year of Work	Priority	Probable Costs (\$,000)
364	Caradoc, Township of	Irish Dr	MILL RD	ADELAIDE RD	844	LCB - 1 lift	50-199	Rural Pulverize and Two Lifts Surface Treatment	2025	2025	10.0	109.8
501	Caradoc, Township of	Railroad St	JULIANA DR	ADELAIDE RD	522	HCB - 2 lifts	200-499	Semi-Urban Full depth pulverize and pave	2025	2025	9.8	135.6
763	Caradoc, Township of	Irish Dr	CHRISTINA RD	MILL RD	3633	LCB - 2 lifts	50-199	Rural Pulverize and Two Lifts Surface Treatment Shoulder and Slope Repair (<100 m)	2025	2025	9.0	477.9
767	Caradoc, Township of	Railroad St	ADELAIDE RD	END	129	HCB - 1 lift	0-49	Urban Full depth pulverize and pave (40mm HL-4)	2025	2025	8.3	43.2
413	Caradoc, Township of	Juliana Dr	RAILROAD ST	END	146	LCB - 2 lifts	0-49	Rural Pulverize and Two Lifts Surface Treatment	2025	2025	6.3	19.0
75	Caradoc, Township of	Parkhouse Dr	BENTIM RD	MILL RD	1027	LCB - 2 lifts	1000-1999	Rural Full depth pulverize and pave apply shoulder gravel	2026	2026	13.8	238.0
513	Caradoc, Township of	Parkhouse Dr	SUTHERLAND DR	CHRISTINA RD	2435	LCB - 2 lifts	500-999	Rural Pulverize and Two Lifts Surface Treatment	2026	2026	13.2	316.5
564	Caradoc, Township of	Parkhouse Dr	MELBOURNE RD	GLEN OAK RD	2442	LCB - 2 lifts	500-999	Rural Pulverize and Two Lifts Surface Treatment	2028	2026	12.7	317.4
321	Caradoc, Township of	Parkhouse Dr	GLEN OAK RD	SUTHERLAND RD	2435	LCB - 2 lifts	500-999	Rural Pulverize and Two Lifts Surface Treatment	2026	2026	12.5	316.5
716	Caradoc, Township of	Olde Dr	MELBOURNE RD	GLEN OAK RD	2419	LCB - 2 lifts	200-499	Rural Pulverize and Two Lifts Surface Treatment Ditching Improvements (<200 m)	2026	2026	12.5	317.6
773	Caradoc, Township of	Century Dr	SUTHERLAND RD	GLEN OAK RD	2432	LCB - 2 lifts	200-499	Rural Pulverize and Two Lifts Surface Treatment	2026	2026	11.5	316.1
211	Caradoc, Township of	Young St	ADELAIDE RD	QUEEN ST	105	HCB - 1 lift	50-199	Urban Full Reconstruction - Base Course of Asphalt	2025	2026	11.3	164.4
641	Caradoc, Township of	Olde Dr	GLEN OAK RD	SUTHERLAND RD	2433	LCB - 2 lifts	200-499	Rural Pulverize and Two Lifts Surface Treatment Ditching Improvements (<200 m)	2026	2026	10.8	319.4
532	Caradoc, Township of	Century Dr	SUTHERLAND RD	CHRISTINA RD	2430	LCB - 2 lifts	200-499	Rural Pulverize and Two Lifts Surface Treatment	2026	2026	10.8	316.0
65	Caradoc, Township of	Birmingham St	DAIN ST	WILSON ST	119	HCB - 1 lift	0-49	Semi-Urban Full Reconstruction - Base Course of Asphalt	2025	2026	10.3	108.7
677	Caradoc, Township of	Century Dr	GLEN OAK RD	MELBOURNE RD	2435	LCB - 2 lifts	50-199	Rural Pulverize and Two Lifts Surface Treatment	2027	2026	9.8	316.5
715	Caradoc, Township of	Regent St	ADELAIDE RD	QUEEN ST	133	HCB - 1 lift	50-199	Urban Full Reconstruction - Base Course of Asphalt	2029	2026	8.8	208.0
381	Caradoc, Township of	Birmingham St	DAIN ST	ADELAIDE RD	81	HCB - 1 lift	0-49	Semi-Urban Full Reconstruction - Base Course of Asphalt	2029	2026	8.8	73.8
460	Caradoc, Township of	Parkhouse Dr	ROUGHAM RD	TRILLIUM WAY	459	LCB - 2 lifts	500-999	Rural Pulverize and Two Lifts Surface Treatment Ditching Improvements (Full Length)	2025	2027	13.0	62.9
728	Caradoc, Township of	Scotchmere Dr	MELBOURNE RD	GLEN OAK RD	2435	LCB - 2 lifts	200-499	Rural Pulverize and Two Lifts Surface Treatment	2025	2027	13.0	316.5
533	Caradoc, Township of	Walkers Dr	MELBOURNE RD	GLEN OAK RD	2459	LCB - 2 lifts	200-499	Rural Pulverize and Two Lifts Surface Treatment Ditching Improvements (<200 m)	2025	2027	12.3	322.8
327	Caradoc, Township of	Walkers Dr	GLEN OAK RD	SUTHERLAND RD	2421	LCB - 2 lifts	200-499	Rural Pulverize and Two Lifts Surface Treatment	2026	2027	11.5	314.7
497	Caradoc, Township of	Walkers Dr	MCEVOY RD	HWY 402 BRIDGE	1709	LCB - 2 lifts	50-199	Rural Pulverize and Two Lifts Surface Treatment Ditching Improvements (<200 m)	2027	2027	10.5	225.2
636	Caradoc, Township of	Bentim Rd	FRANKLIN DR	MARR PL	108	HCB - 1 lift	200-499	Urban Full depth pulverize and pave (40mm HL-4)	2025	2027	10.3	35.9
154	Caradoc, Township of	Thomas St	LONDON ST	BENTIM RD	106	HCB - 1 lift	200-499	Urban Full depth pulverize and pave (40mm HL-4) apply shoulder gravel	2025	2027	10.0	36.1
159	Caradoc, Township of	Scotchmere Dr	GLEN OAK RD	SUTHERLAND RD	2433	LCB - 2 lifts	200-499	Rural Pulverize and Two Lifts Surface Treatment	2026	2027	9.8	316.2
764	Caradoc, Township of	Trillium Way	PARKHOUSE DR	END	58	LCB - 2 lifts	0-49	Semi-Urban Full depth pulverize and pave	2027	2027	9.8	15.1
673	Caradoc, Township of	Burwell Rd	MUNCEY RD	REILY DR	778	LCB - 2 lifts	50-199	Rural Pulverize and Two Lifts Surface Treatment	2027	2027	9.5	101.1
138	Caradoc, Township of	Thomas St	BENTIM RD	END	63	HCB - 1 lift	0-49	Urban Full depth pulverize and pave (40mm HL-4)	2025	2027	9.3	21.0
283	Caradoc, Township of	Bentim Rd	FRANKLIN DR	PARKHOUSE DR	240	HCB - 1 lift	200-499	Urban Full depth pulverize and pave (40mm HL-4)	2025	2027	9.3	80.0
704	Caradoc, Township of	Burwell Rd	COBBAN DR	WIGHTMAN DR	1118	LCB - 2 lifts	50-199	Rural Pulverize and Two Lifts Surface Treatment	2027	2027	8.5	145.3

Appendix D1 - Road Construction Needs
Sorted by Former Municipality, Proposed Year of Need and Priority Score

Municipality of Strathroy-Caradoc
Road Management Study

Section ID	Former Mun.	Road Name	From	To	Section Length (m)	Surface Type	Traffic Range (vpd)	Road Construction Needs	Theo. Year of Need	Proposed Year of Work	Priority	Probable Costs (\$,000)
749	Caradoc, Township of	Burwell Rd	COBBAN DR	REILY DR	237	LCB - 2 lifts	50-199	Rural Pulverize and Two Lifts Surface Treatment	2027	2027	8.5	30.8
675	Caradoc, Township of	Parkhouse Dr	TRILLIUM WAY	EDGEWOOD LN	102	LCB - 2 lifts	500-999	Rural Pulverize and Two Lifts Surface Treatment	2029	2027	8.5	13.2
723	Caradoc, Township of	Skinner Dr	ABERDEEN RD	END	578	LCB - 2 lifts	50-199	Rural Pulverize and Two Lifts Surface Treatment	2028	2027	8.3	75.1
624	Caradoc, Township of	Marr Pl	BENTIM RD	END	72	HCB - 1 lift	0-49	Urban Full depth pulverize and pave (40mm HL-4)	2025	2027	8.3	24.2
670	Caradoc, Township of	London St	GLOVER CRES	THOMAS ST	183	HCB - 1 lift	50-199	Urban Full depth pulverize and pave (40mm HL-4)	2025	2027	8.3	61.2
194	Caradoc, Township of	Franklin Dr	ADELAIDE RD	BENTIM RD	148	HCB - 1 lift	50-199	Urban Full depth pulverize and pave (40mm HL-4)	2025	2027	8.3	49.6
663	Caradoc, Township of	London St	GLOVER CRES	KING ST	127	HCB - 1 lift	50-199	Urban Full depth pulverize and pave (40mm HL-4)	2025	2027	7.3	42.6
94	Caradoc, Township of	Sutherland Rd	LONGWOODS RD	SWITZER DR	1351	LCB - 2 lifts	50-199	Rural Pulverize and Two Lifts Surface Treatment	2027	2027	6.8	175.7
493	Caradoc, Township of	Irish Dr	CHRISTINA RD	SUTHERLAND RD	2445	LCB - 2 lifts	50-199	Rural Pulverize and Two Lifts Surface Treatment	2027	2027	6.8	317.8
631	Caradoc, Township of	Edgewood Ln	PARKHOUSE DR	END	58	LCB - 2 lifts	0-49	Semi-Urban Full depth pulverize and pave	2028	2027	6.3	15.0
534	Caradoc, Township of	Oriole Dr	SPRINGWELL RD	AMIENS RD	1800	LCB - 2 lifts	500-999	Rural Pulverize and Two Lifts Surface Treatment apply shoukder gravel	2028	2028	13.8	235.2
53	Caradoc, Township of	Springwell Rd	FALCONBRIDGE DR	ORIOLE DR	1476	LCB - 2 lifts	1000-1999	Rural Pulverize and Two Lifts Surface Treatment	2028	2028	13.3	191.9
625	Caradoc, Township of	Parkhouse Dr	PARKHOUSE DR	TROOPS RD	936	LCB - 2 lifts	2000-2999	Rural Pulverize and Two Lifts Surface Treatment Raise Grade Line - Gravel 150mm (<100 m) shoulder gravel	2028	2028	12.3	224.8
143	Caradoc, Township of	Christina Rd	CENTURY DR	FALCONBRIDGE DR	1383	LCB - 2 lifts	1000-1999	Rural Pulverize and Two Lifts Surface Treatment	2025	2028	12.3	179.8
208	Caradoc, Township of	Springwell Rd	ORIOLE DR	GLENDON DR	48	LCB - 2 lifts	1000-1999	Rural Pulverize and Two Lifts Surface Treatment	2029	2028	12.2	6.3
244	Caradoc, Township of	Scotchmere Dr	SUTHERLAND RD	ADELAIDE RD	1834	LCB - 2 lifts	500-999	Rural Pulverize and Two Lifts Surface Treatment	2028	2028	12.0	238.5
514	Caradoc, Township of	Scotchmere Dr	ADELAIDE RD	SAXTON RD	595	LCB - 2 lifts	500-999	Rural Pulverize and Two Lifts Surface Treatment	2028	2028	12.0	77.4
339	Caradoc, Township of	Helen St	ADELAIDE RD	QUEEN ST	137	HCB - 1 lift	200-499	Urban Full Reconstruction - Base Course of Asphalt	2028	2028	11.8	215.0
230	Caradoc, Township of	Olde Dr	CHRISTINA RD	ADELAIDE RD	571	LCB - 2 lifts	200-499	Rural Pulverize and Two Lifts Surface Treatment	2028	2028	11.7	74.3
322	Caradoc, Township of	Veterans Dr	BOWAN ST	GLENDON DR	278	HCB - 1 lift	50-199	Urban Full depth pulverize and pave (40mm HL-4)	2028	2028	11.3	92.8
744	Caradoc, Township of	Christina Rd	ADELAIDE RD	OLDE DR	737	LCB - 2 lifts	1000-1999	Rural Pulverize and Two Lifts Surface Treatment	2028	2028	11.3	95.8
224	Caradoc, Township of	Olde Dr	SUTHERLAND RD	CHRISTINA RD	2431	LCB - 2 lifts	200-499	Rural Pulverize and Two Lifts Surface Treatment	2028	2028	11.0	316.1
209	Caradoc, Township of	Parkhouse Dr	TROOPS RD	GLENDON DR	379	LCB - 2 lifts	2000-2999	Rural Pulverize and Two Lifts Surface Treatment	2028	2028	11.0	49.3
347	Caradoc, Township of	Olde Dr	ADELAIDE RD	MCEVOY RD	1863	LCB - 2 lifts	200-499	Rural Pulverize and Two Lifts Surface Treatment	2028	2028	11.0	242.2
632	Caradoc, Township of	Woodward Dr	HELEN ST	GLENDON DR	89	HCB - 1 lift	200-499	Urban Full Reconstruction - Base Course of Asphalt	2028	2028	10.8	138.9
659	Caradoc, Township of	Wesleyan St	WELLINGTON ST	ADELAIDE RD	122	LCB - 2 lifts	200-499	Urban Full Reconstruction - Base Course of Asphalt	2028	2028	10.3	191.8
309	Caradoc, Township of	Allen Rd	MILL RD	ADELAIDE RD	978	LCB - 2 lifts	200-499	Rural Pulverize and Two Lifts Surface Treatment	2028	2028	10.0	127.1
180	Caradoc, Township of	Helen St	QUEEN ST	WOODWARD DR	135	HCB - 1 lift	200-499	Urban Full Reconstruction - Base Course of Asphalt	2028	2028	9.8	211.9
526	Caradoc, Township of	Woodward Dr	HELEN ST	CHURCHILL CRES	107	HCB - 1 lift	200-499	Urban Full Reconstruction - Base Course of Asphalt	2028	2028	9.8	167.3
648	Caradoc, Township of	Rougham Rd	GLENDON DR	FALCONBRIDGE DR	1345	LCB - 2 lifts	50-199	Semi-Urban Full Reconstruction - Base Course of Asphalt	2030	2028	9.5	1227.6
500	Caradoc, Township of	Christina Rd	OLDE DR	CENTURY DR	1357	LCB - 2 lifts	1000-1999	Rural Pulverize and Two Lifts Surface Treatment apply shoulder gravel	2028	2028	9.3	178.9
679	Caradoc, Township of	Thomas St	ADELAIDE RD	LONDON ST	115	HCB - 1 lift	200-499	Urban Full depth pulverize, widen and pave apply shoulder gravel	2028	2028	8.8	81.9

Appendix D1 - Road Construction Needs
Sorted by Former Municipality, Proposed Year of Need and Priority Score

Municipality of Strathroy-Caradoc
Road Management Study

Section ID	Former Mun.	Road Name	From	To	Section Length (m)	Surface Type	Traffic Range (vpd)	Road Construction Needs	Theo. Year of Need	Proposed Year of Work	Priority	Probable Costs (\$,000)
794	Caradoc, Township of	Christina Rd	FALCONBRIDGE DR	GLENDON DR	1345	LCB - 2 lifts	1000-1999	Rural Pulverize and Two Lifts Surface Treatment	2029	2028	8.8	174.9
678	Caradoc, Township of	Falconbridge Dr	ROUGHAM RD	ADELAIDE RD	308	LCB - 2 lifts	50-199	Semi-Urban Full Reconstruction - Base Course of Asphalt	2026	2028	8.8	280.8
284	Caradoc, Township of	Seburn Dr	PAMELA DR	HOOVER PL	248	HCB - 1 lift	200-499	Urban Partial depth cold planing and resurfacing Weed Control	2028	2028	7.8	93.4
388	Caradoc, Township of	Glengyle Dr	MCEVOY RD	ABERDEEN DR	2426	LCB - 2 lifts	2000-2999	Rural Full depth pulverize and pave Edge Widening, 1 , +/- each side (per m)	2028	2029	14.3	1201.0
617	Caradoc, Township of	Glengyle Dr	ABERDEEN RD	AMIENS RD	2425	LCB - 2 lifts	2000-2999	Rural Full depth pulverize and pave Edge Widening, 1 , +/- each side (per m)	2028	2029	14.3	1200.4
166	Caradoc, Township of	Parkhouse Dr	MILL RD	FERNE DR	58	LCB - 2 lifts	1000-1999	Rural Pulverize and Two Lifts Surface Treatment	2029	2029	13.2	7.5
142	Caradoc, Township of	Christina Rd	GLENDON DR	PARKHOUSE DR	1395	LCB - 2 lifts	1000-1999	Rural Pulverize and Two Lifts Surface Treatment Shoulder and Slope Repair (<100 m)	2028	2029	12.7	186.9
420	Caradoc, Township of	Christina Rd	IRISH DR	LONGWOODS RD	1363	LCB - 2 lifts	1000-1999	Rural Pulverize and Two Lifts Surface Treatment supply shoulder gravel	2028	2029	12.3	178.4
706	Caradoc, Township of	Woodward Dr	CHURCHILL CRES	CHURCHILL CRES	344	HCB - 1 lift	200-499	Urban Full Reconstruction - Base Course of Asphalt	2025	2029	12.3	539.5
203	Caradoc, Township of	Christina Rd	PARKHOUSE DR	IRISH DR	1359	LCB - 2 lifts	1000-1999	Rural Pulverize and Two Lifts Surface Treatment Shoulder and Slope Repair (<100 m)	2028	2029	12.3	182.3
686	Caradoc, Township of	Mill Rd	ADELAIDE RD	IRISH DR	616	LCB - 2 lifts	1000-1999	Rural Pulverize and Two Lifts Surface Treatment	2029	2029	12.2	80.0
647	Caradoc, Township of	Queen St	GLENDON DR	HELEN ST	88	HCB - 1 lift	200-499	Urban Full Reconstruction - Base Course of Asphalt	2028	2029	11.8	137.9
235	Caradoc, Township of	Bowan St	ADELAIDE RD	QUEEN ST	136	HCB - 2 lifts	200-499	Urban Full Reconstruction - Base Course of Asphalt	2025	2029	11.3	214.0
572	Caradoc, Township of	Mill Rd	ALLEN RD	ADELAIDE RD	489	LCB - 2 lifts	200-499	Rural Pulverize and Two Lifts Surface Treatment	2025	2029	11.0	63.6
51	Caradoc, Township of	Scotchmere Dr	MCEVOY RD	ABERDEEN RD	2527	LCB - 2 lifts	200-499	Rural Pulverize and Two Lifts Surface Treatment Ditching Improvements (<200 m)	2029	2029	10.5	331.6
63	Caradoc, Township of	Mill Rd	PARKHOUSE DR	ALLEN RD	708	LCB - 2 lifts	200-499	Rural Pulverize and Two Lifts Surface Treatment	2029	2029	10.3	92.0
676	Caradoc, Township of	Mill Rd	IRISH DR	LONGWOODS RD	1615	LCB - 2 lifts	200-499	Rural Pulverize and Two Lifts Surface Treatment apply shoulder gravel	2029	2029	10.2	211.1
575	Caradoc, Township of	Saxton Rd	WALKERS DR	SCOTCHMERE DR	1358	LCB - 2 lifts	200-499	Rural Pulverize and Two Lifts Surface Treatment	2028	2029	10.0	176.5
156	Caradoc, Township of	Parkhouse Dr	WELLINGTON ST	GORE ST	113	HCB - 2 lifts	500-999	Semi-Urban Full depth pulverize and pave	2032	2029	10.0	29.4
204	Caradoc, Township of	Forbes St	BOWAN ST	LONGFIELD ST	127	HCB - 1 lift	50-199	Urban Full Reconstruction - Base Course of Asphalt	2029	2029	9.8	198.5
66	Caradoc, Township of	Wellington St	KING ST	SEBURN DR	132	HCB - 1 lift	50-199	Urban Full Reconstruction - Base Course of Asphalt	2029	2029	9.8	207.1
317	Caradoc, Township of	Wilson St	BIRMINGHAM ST	LONGWOODS RD	127	HCB - 1 lift	50-199	Semi-Urban Full depth pulverize and pave	2029	2029	9.8	32.9
10	Caradoc, Township of	Queen St	BOWAN ST	HELEN ST	133	LCB - 2 lifts	200-499	Urban Full Reconstruction - Base Course of Asphalt	2026	2029	9.8	209.3
524	Caradoc, Township of	Longfield St	ADELAIDE RD	FORBES ST	216	HCB - 1 lift	50-199	Urban Full Reconstruction - Base Course of Asphalt	2029	2029	9.5	338.2
275	Caradoc, Township of	Springwell Rd	CENTURY DR	FALCONBRIDGE DR	1380	LCB - 2 lifts	200-499	Rural Pulverize and Two Lifts Surface Treatment	2028	2029	9.3	179.4
84	Caradoc, Township of	Christina Rd	LONGWOODS RD	SWITZER DR	1347	LCB - 2 lifts	500-999	Rural Pulverize and Two Lifts Surface Treatment	2029	2029	9.2	175.1
296	Caradoc, Township of	John St	CHURCH ST	WELLINGTON ST	117	HCB - 1 lift	50-199	Urban Full Reconstruction - Base Course of Asphalt Minor Storm	2029	2029	8.8	225.9
385	Caradoc, Township of	Chestnut St	BOWAN ST	END	127	HCB - 1 lift	50-199	Urban Full depth pulverize and pave (40mm HL-4)	2029	2029	8.8	42.3
186	Caradoc, Township of	Dain St	BIRMINGHAM ST	LONGWOODS RD	132	HCB - 1 lift	0-49	Semi-Urban Full depth pulverize and pave	2029	2029	8.8	34.2
287	Caradoc, Township of	John St	GORE ST	WELLINGTON ST	120	HCB - 1 lift	50-199	Urban Full Reconstruction - Base Course of Asphalt Minor Storm	2029	2029	8.8	230.0

Appendix D1 - Road Construction Needs
Sorted by Former Municipality, Proposed Year of Need and Priority Score

Municipality of Strathroy-Caradoc
Road Management Study

Section ID	Former Mun.	Road Name	From	To	Section Length (m)	Surface Type	Traffic Range (vpd)	Road Construction Needs	Theo. Year of Need	Proposed Year of Work	Priority	Probable Costs (\$,000)
613	Caradoc, Township of	William St	GORE ST	ADELAIDE RD	116	HCB - 1 lift	50-199	Urban Full depth pulverize and pave (40mm HL-4)	2029	2029	8.8	38.7
788	Caradoc, Township of	Wilson St	BIRMINGHAM ST	ADELAIDE RD	193	HCB - 1 lift	0-49	Semi-Urban Full depth pulverize and pave	2029	2029	8.8	50.2
790	Caradoc, Township of	Century Dr	ADELAIDE RD	CHRISTINA RD	1843	LCB - 2 lifts	200-499	Rural Pulverize and Two Lifts Surface Treatment	2029	2029	8.8	239.6
627	Caradoc, Township of	Century Dr	MALLARD RD	MCEVOY RD	1823	LCB - 2 lifts	200-499	Rural Pulverize and Two Lifts Surface Treatment	2029	2029	8.5	237.0
619	Caradoc, Township of	Century Dr	SPRINGWELL RD	MALLARD RD	607	LCB - 2 lifts	200-499	Rural Pulverize and Two Lifts Surface Treatment	2029	2029	8.5	78.9
586	Caradoc, Township of	Allen Rd	PARKHOUSE DR	MILL RD	688	LCB - 2 lifts	200-499	Rural Pulverize and Two Lifts Surface Treatment	2029	2029	8.5	89.4
172	Caradoc, Township of	George St	ELIZABETH ST	BROOK ST	59	HCB - 1 lift	0-49	Semi-Urban Full depth pulverize and pave	2025	2029	8.3	15.3
355	Caradoc, Township of	Glover Cres	N OF KING ST	BRUCE ST	251	HCB - 1 lift	50-199	Urban Full depth pulverize and pave (40mm HL-4)	2025	2029	8.3	83.9
362	Caradoc, Township of	Century Dr	MCEVOY RD	ADELAIDE RD	584	LCB - 2 lifts	200-499	Rural Pulverize and Two Lifts Surface Treatment	2028	2029	8.0	75.9
550	Caradoc, Township of	Elizabeth St	GEORGE ST	BROOK ST	76	HCB - 1 lift	0-49	Semi-Urban Full depth pulverize and pave	2029	2029	7.8	19.9
665	Caradoc, Township of	Churchill Cres	WOODWARD DR	WOODWARD DR	343	HCB - 1 lift	0-49	Urban Full Reconstruction - Base Course of Asphalt	2029	2029	7.8	538.2
645	Caradoc, Township of	Archie St	PETER ST	LONGWOODS RD	119	HCB - 1 lift	0-49	Urban Full Reconstruction - Base Course of Asphalt	2029	2029	7.8	186.3
153	Caradoc, Township of	Elizabeth St	MELBOURNE RD	JOHN ST	125	HCB - 1 lift	0-49	Semi-Urban Full depth pulverize and pave	2029	2029	7.8	32.4
688	Caradoc, Township of	Peter St	ARCHIE ST	WEST END	27	HCB - 1 lift	0-49	Semi-Urban Full depth pulverize and pave	2029	2029	7.8	7.1
298	Caradoc, Township of	Glover Cres	LONDON ST	BRUCE ST	213	HCB - 1 lift	50-199	Urban Full depth pulverize and pave (40mm HL-4)	2029	2029	7.8	71.2
258	Caradoc, Township of	John St	ELIZABETH ST	MELBOURNE RD	95	HCB - 1 lift	0-49	Semi-Urban Full depth pulverize and pave	2029	2029	7.8	24.7
353	Caradoc, Township of	Elizabeth St	JOHN ST	GEORGE ST	93	HCB - 1 lift	0-49	Semi-Urban Full depth pulverize and pave	2029	2029	7.8	24.1
426	Caradoc, Township of	Brook St	GEORGE ST	MELBOURNE RD	143	HCB - 1 lift	0-49	Semi-Urban Full depth pulverize and pave	2029	2029	7.8	37.1
387	Caradoc, Township of	London St	KING ST	GLOVER CR	70	HCB - 1 lift	50-199	Urban Full depth pulverize and pave (40mm HL-4)	2029	2029	7.8	23.3
320	Caradoc, Township of	Gore St	WILLIAM ST	PARKHOUSE DR	141	HCB - 1 lift	50-199	Urban Full depth pulverize and pave (40mm HL-4)	2029	2029	7.8	46.9
412	Caradoc, Township of	Bruce St	GLOVER CRES	END	58	HCB - 1 lift	0-49	Urban Full depth pulverize and pave (40mm HL-4)	2029	2029	5.8	19.2
201	Caradoc, Township of	Rougham Rd	PARKHOUSE DR	PAMELA DR	743	LCB - 2 lifts	200-499	Semi-Urban Full Reconstruction - Base Course of Asphalt	2028	2030	12.0	678.3
348	Caradoc, Township of	Olde Dr	MCEVOY RD	MALLARD RD	1830	LCB - 2 lifts	200-499	Rural Pulverize and Two Lifts Surface Treatment	2028	2030	11.7	237.8
448	Caradoc, Township of	Thomas St	GORE ST	WELLINGTON ST	122	HCB - 2 lifts	200-499	Semi-Urban Full depth pulverize and pave Minor Storm	2025	2030	11.3	75.4
452	Caradoc, Township of	Inadale Dr	SUTHERLAND RD	ADELAIDE RD	2283	LCB - 2 lifts	200-499	Rural Pulverize and Two Lifts Surface Treatment	2028	2030	11.0	296.7
122	Caradoc, Township of	Inadale Dr	GLEN OAK RD	SUTHERLAND RD	2433	LCB - 2 lifts	200-499	Rural Pulverize and Two Lifts Surface Treatment	2026	2030	10.5	316.3
717	Caradoc, Township of	Olde Dr	ABERDEEN RD	AMIENS RD	2427	LCB - 2 lifts	200-499	Rural Pulverize and Two Lifts Surface Treatment Patching (<60 m)	2028	2030	10.0	335.4
293	Caradoc, Township of	Inadale Dr	GLEN OAK RD	MELBOURNE RD	2432	LCB - 2 lifts	50-199	Rural Pulverize and Two Lifts Surface Treatment	2027	2030	9.8	316.2
608	Caradoc, Township of	Rougham Rd	GLENDON DR	WOODWARD DR	280	LCB - 2 lifts	200-499	Semi-Urban Full Reconstruction - Base Course of Asphalt	2029	2030	9.8	255.9
518	Caradoc, Township of	Rougham Rd	JULIANA DR	WOODWARD DR	201	LCB - 2 lifts	200-499	Semi-Urban Full Reconstruction - Base Course of Asphalt	2028	2030	9.3	183.4
185	Caradoc, Township of	Falconbridge Dr	GLEN OAK RD	SUTHERLAND RD	2435	LCB - 2 lifts	200-499	Rural Pulverize and Two Lifts Surface Treatment	2028	2030	9.0	316.5
79	Caradoc, Township of	King St	ADELAIDE RD	LONDON ST	139	HCB - 2 lifts	200-499	Urban Full depth pulverize and pave (40mm HL-4)	2030	2030	8.8	46.3
602	Caradoc, Township of	Falconbridge Dr	SUTHERLAND RD	CHRISTINA RD	2436	LCB - 2 lifts	200-499	Rural Pulverize and Two Lifts Surface Treatment	2028	2030	8.3	316.7
484	Caradoc, Township of	Rougham Rd	PAMELA DR	JULIANA DR	172	LCB - 2 lifts	200-499	Semi-Urban Full Reconstruction - Base Course of Asphalt	2028	2030	8.3	157.3
707	Caradoc, Township of	Troops Rd	PARKHOUSE DR	NORTH END	557	LCB - 2 lifts	50-199	Rural Pulverize and Two Lifts Surface Treatment	2028	2030	8.3	72.4

Appendix D1 - Road Construction Needs
Sorted by Former Municipality, Proposed Year of Need and Priority Score

Municipality of Strathroy-Caradoc
Road Management Study

Section ID	Former Mun.	Road Name	From	To	Section Length (m)	Surface Type	Traffic Range (vpd)	Road Construction Needs	Theo. Year of Need	Proposed Year of Work	Priority	Probable Costs (\$,000)
436	Caradoc, Township of	Church St	JOHN ST	THOMAS ST	198	HCB - 2 lifts	50-199	Urban Full depth pulverize and pave (40mm HL-4)	2030	2030	7.8	66.3
487	Caradoc, Township of	Thomas St	WELLINGTON ST	CHURCH ST	118	HCB - 2 lifts	50-199	Urban Full depth pulverize and pave (40mm HL-4)	2030	2030	7.8	39.6
467	Caradoc, Township of	Peter St	GEORGE ST	MELBOURNE RD	143	HCB - 1 lift	0-49	Semi-Urban Full depth pulverize and pave	2025	2030	7.3	37.2
319	Caradoc, Township of	Irish Dr	GIBSON RD	ADELAIDE RD	299	LCB - 2 lifts	50-199	Rural Pulverize and Two Lifts Surface Treatment	2028	2030	6.3	38.9
178	Caradoc, Township of	Aberdeen Rd	UNION DR	INADALE DR	598	LCB - 2 lifts	50-199	Rural Pulverize and Two Lifts Surface Treatment	2028	2030	6.3	77.8
54	Caradoc, Township of	George St	LONGWOODS RD	PETER ST	129	HCB - 1 lift	0-49	Semi-Urban Hot Mix Resurfacing	2033	2030	6.3	23.0
449	Caradoc, Township of	Aberdeen Rd	INADALE DR	OLDE DR	765	LCB - 2 lifts	50-199	Rural Pulverize and Two Lifts Surface Treatment	2028	2030	6.3	99.5
590	Caradoc, Township of	Gibson Rd	ADELAIDE RD	IRISH DR	190	LCB - 2 lifts	50-199	Rural Pulverize and Two Lifts Surface Treatment	2028	2030	6.3	24.7
512	Caradoc, Township of	Aberdeen Rd	SCOTCHMERE DR	UNION DR	1395	LCB - 2 lifts	50-199	Rural Pulverize and Two Lifts Surface Treatment	2030	2030	5.8	181.3
601	Caradoc, Township of	Gibson Rd	IRISH DR	NORTH END	83	LCB - 2 lifts	0-49	Rural Pulverize and Two Lifts Surface Treatment	2028	2030	5.3	10.8
190	Caradoc, Township of	Parkhouse Dr	WELLINGTON ST	CHURCH ST	112	HCB - 2 lifts	500-999	Semi-Urban Full depth pulverize and pave	2029	2031	11.5	29.0
165	Caradoc, Township of	Scotchmere Dr	SAXTON RD	MCEVOY RD	2434	LCB - 2 lifts	200-499	Rural Pulverize and Two Lifts Surface Treatment Ditching Improvements (<200 m) apply shoulder gravel	2031	2031	10.3	322.0
399	Caradoc, Township of	Scotchmere Dr	ABERDEEN DR	AMIENS RD	2309	LCB - 2 lifts	200-499	Rural Pulverize and Two Lifts Surface Treatment	2028	2031	9.3	300.2
684	Caradoc, Township of	Falconbridge Dr	MELBOURNE RD	GLEN OAK RD	2414	HCB - 2 lifts	50-199	Rural Full depth pulverize and pave	2025	2031	8.8	557.7
444	Caradoc, Township of	Falconbridge Dr	CHRISTINA RD	ROUGHAM RD	2440	LCB - 2 lifts	200-499	Rural Pulverize and Two Lifts Surface Treatment Shoulder and Slope Repair (<100 m)	2031	2031	8.3	322.8
453	Caradoc, Township of	Aberdeen Rd	SCOTCHMERE DR	SKINNER DR	1378	LCB - 2 lifts	50-199	Rural Pulverize and Two Lifts Surface Treatment	2028	2031	7.7	179.1
119	Caradoc, Township of	Skinner Dr	ABERDEEN RD	AMIENS RD	2403	LCB - 2 lifts	50-199	Rural Pulverize and Two Lifts Surface Treatment	2031	2031	6.3	312.4
465	Caradoc, Township of	Emerson St	REGENT ST	GLENDON DR	140	HCB - 1 lift	200-499	Urban Full Reconstruction - Base Course of Asphalt	2025	2032	13.0	219.7
334	Caradoc, Township of	Walkers Dr	ADELAIDE RD	SAXTON RD	617	LCB - 2 lifts	500-999	Rural Pulverize and Two Lifts Surface Treatment	2032	2032	11.7	80.3
261	Caradoc, Township of	Walkers Dr	SUTHERLAND RD	ADELAIDE RD	1816	LCB - 2 lifts	500-999	Rural Pulverize and Two Lifts Surface Treatment	2032	2032	11.0	236.1
216	Caradoc, Township of	Walkers Dr	SAXTON RD	MCEVOY RD	2433	LCB - 2 lifts	200-499	Rural Pulverize and Two Lifts Surface Treatment	2032	2032	10.7	316.2
782	Caradoc, Township of	Emerson St	YOUNG ST	LIONS PARK DR	179	HCB - 1 lift	50-199	Urban Full depth pulverize and pave (40mm HL-4)	2025	2032	10.3	59.6
248	Caradoc, Township of	Longfield St	QUEEN ST	ADELAIDE RD	144	HCB - 1 lift	200-499	Urban Full Reconstruction - Base Course of Asphalt	2032	2032	10.3	225.0
491	Caradoc, Township of	Emerson St	YOUNG ST	REGENT ST	184	HCB - 1 lift	50-199	Urban Full Reconstruction - Base Course of Asphalt	2025	2032	10.3	288.9
269	Caradoc, Township of	Falconbridge Dr	ADELAIDE RD	SPRINGWELL RD	2121	LCB - 2 lifts	1000-1999	Rural Pulverize and Two Lifts Surface Treatment Shoulder and Slope Repair (<100 m)	2029	2032	10.2	281.3
541	Caradoc, Township of	Queen St	BOWAN ST	LONGFIELD ST	114	HCB - 1 lift	200-499	Urban Full Reconstruction - Base Course of Asphalt	2028	2032	9.8	178.3
729	Caradoc, Township of	Wellington St	SEBURN DR	WESLEYAN ST	59	HCB - 1 lift	200-499	Urban Full Reconstruction - Base Course of Asphalt	2032	2032	9.3	93.0
290	Caradoc, Township of	Regent St	ADELAIDE RD	EMERSON ST	117	HCB - 1 lift	200-499	Urban Full Reconstruction - Base Course of Asphalt	2032	2032	9.3	183.2
101	Caradoc, Township of	Lions Park Dr	EMERSON ST	ADELAIDE RD	116	HCB - 1 lift	50-199	Urban Full depth pulverize and pave (40mm HL-4)	2029	2032	8.8	38.7
642	Caradoc, Township of	King St	WELLINGTON ST	ADELAIDE RD	103	HCB - 1 lift	200-499	Urban Full Reconstruction - Base Course of Asphalt	2032	2032	8.3	162.2
281	Caradoc, Township of	Wellington St	THOMAS ST	JOHN ST	202	HCB - 1 lift	50-199	Urban Full Reconstruction - Base Course of Asphalt	2032	2032	8.3	317.2
12	Caradoc, Township of	Inadale Dr	ADELAIDE RD	MCEVOY RD	2583	LCB - 2 lifts	200-499	Rural Pulverize and Two Lifts Surface Treatment apply shoulder gravel	2032	2032	8.3	338.3

Appendix D1 - Road Construction Needs
Sorted by Former Municipality, Proposed Year of Need and Priority Score

Municipality of Strathroy-Caradoc
Road Management Study

Section ID	Former Mun.	Road Name	From	To	Section Length (m)	Surface Type	Traffic Range (vpd)	Road Construction Needs	Theo. Year of Need	Proposed Year of Work	Priority	Probable Costs (\$,000)
49	Caradoc, Township of	Wellington St	PARKHOUSE DR	NORTH OF PARKHOUSE DR	135	HCB - 1 lift	50-199	Urban Full Reconstruction - Base Course of Asphalt	2032	2032	8.3	211.3
499	Caradoc, Township of	Hoover Pl	SEBURN DR	END	32	HCB - 1 lift	50-199	Urban Full depth pulverize and pave (40mm HL-4)	2032	2032	8.3	10.7
431	Caradoc, Township of	Seburn Dr	WELLINGTON ST	HOOVER PL	108	HCB - 1 lift	200-499	Semi-Urban Full depth pulverize and pave	2032	2032	7.3	28.2
305	Caradoc, Township of	Wellington St	JOHN ST	WILLIAM ST	203	HCB - 1 lift	50-199	Urban Full Reconstruction - Base Course of Asphalt	2032	2032	7.3	317.8
498	Caradoc, Township of	Wellington St	WESLEYAN ST	THOMAS ST	149	HCB - 1 lift	50-199	Urban Full Reconstruction - Base Course of Asphalt	2032	2032	7.3	233.7
229	Caradoc, Township of	Young St	ADELAIDE RD	EMERSON ST	118	HCB - 1 lift	50-199	Urban Full Reconstruction - Base Course of Asphalt	2029	2032	6.8	184.9
241	Caradoc, Township of	Falconbridge Dr	SPRINGWELL RD	SPRINGWELL RD	177	LCB - 2 lifts	1000-1999	Rural Pulverize and Two Lifts Surface Treatment	2029	2033	10.2	23.0
127	Caradoc, Township of	Gore St	JOHN ST	WILLIAM ST	202	HCB - 1 lift	50-199	Urban Full depth pulverize and pave (40mm HL-4)	2032	2033	8.3	67.3
83	Caradoc, Township of	Amiens Rd	HICKORY DR	GLENGYLE DR	1452	LCB - 2 lifts	200-499	Rural Full depth pulverize and pave	2032	2033	8.3	335.5
90	Caradoc, Township of	Elizabeth St	BROOK ST	LONGWOODS RD	155	HCB - 1 lift	0-49	Semi-Urban Full depth pulverize and pave	2029	2033	7.8	40.3
256	Caradoc, Township of	Gore St	THOMAS ST	JOHN ST	202	HCB - 1 lift	50-199	Urban Full depth pulverize and pave (40mm HL-4)	2029	2033	7.8	67.6
479	Caradoc, Township of	Inadale Dr	MCEVOY RD	ABERDEEN DR	3029	LCB - 2 lifts	50-199	Rural Pulverize and Two Lifts Surface Treatment Patching (<60 m)	2031	2033	7.7	413.6
169	Caradoc, Township of	George St	BROOK ST	LONGWOODS RD	120	HCB - 1 lift	0-49	Semi-Urban Hot Mix Resurfacing	2033	2033	6.3	21.4
527	Caradoc, Township of	Brook St	GEORGE ST	ELIZABETH ST	54	HCB - 1 lift	0-49	Semi-Urban Full depth pulverize and pave	2033	2033	6.3	14.0
359	Caradoc, Township of	Union Dr	ABERDEEN RD	AMIENS RD	2404	LCB - 2 lifts	0-49	Rural Pulverize and Two Lifts Surface Treatment Shoulder and Slope Repair (<100 m)	2031	2033	5.0	318.2
177	Caradoc, Township of	Amiens Rd	SCOTCHMERE DR	UNION DR	1367	LCB - 2 lifts	500-999	Rural Pulverize and Two Lifts Surface Treatment	2032	2034	11.7	177.7
762	Caradoc, Township of	Amiens Rd	GLENGYLE DR	SKINNER DR	1366	LCB - 2 lifts	2000-2999	Rural Pulverize and Two Lifts Surface Treatment	2031	2034	11.7	177.6
205	Caradoc, Township of	Amiens Rd	OLDE DR	UNION DR	934	LCB - 2 lifts	500-999	Rural Pulverize and Two Lifts Surface Treatment	2032	2034	10.0	121.5
215	Caradoc, Township of	Amiens Rd	SKINNER DR	SCOTCHMERE DR	1360	LCB - 2 lifts	500-999	Rural Pulverize and Two Lifts Surface Treatment	2032	2034	10.0	176.8
470	Caradoc, Township of	Parkhouse Dr	ROUGHAM RD	CHRISTINA RD	2437	LCB - 2 lifts	500-999	Rural Pulverize and Two Lifts Surface Treatment	2032	2034	9.7	316.9
336	Strathroy, Town of	Saulsbury St	DEWAN ST	VICTORIA ST	201	HCB - 2 lifts	3000-3999	Urban Full Reconstruction - Base Course of Asphalt	2025	2025	14.7	315.2
183	Strathroy, Town of	Saulsbury St	CARRIE ST	DRURY LN	152	HCB - 2 lifts	1000-1999	Urban Full Reconstruction - Base Course of Asphalt	2025	2025	14.7	238.3
174	Strathroy, Town of	Saulsbury St	DEWAN ST	CARRIE ST	109	HCB - 2 lifts	2000-2999	Urban Full Reconstruction - Base Course of Asphalt	2025	2025	14.7	170.9
408	Strathroy, Town of	Head St S	DOUNE ST	METCALFE ST E	105	HCB - 2 lifts	500-999	Urban Full Reconstruction - Base Course of Asphalt	2025	2025	14.0	164.6
384	Strathroy, Town of	Head St S	DOUNE ST	CANAAN ST	51	HCB - 2 lifts	500-999	Urban Full Reconstruction - Base Course of Asphalt	2025	2025	14.0	79.9
653	Strathroy, Town of	Canaan St	DENNIS ST	HEAD ST S	210	HCB - 2 lifts	200-499	Urban Full Reconstruction - Base Course of Asphalt	2025	2025	13.7	329.4
393	Strathroy, Town of	Head St S	SCOTT ST	CANAAN ST	50	HCB - 2 lifts	200-499	Urban Full Reconstruction - Base Course of Asphalt	2025	2025	13.3	78.9
294	Strathroy, Town of	Scott St	HEAD ST S	WEST END	49	LCB - 2 lifts	50-199	Urban Full depth pulverize and pave (40mm HL-4)	2025	2025	12.3	16.5
638	Strathroy, Town of	Head St S	TANTON ST	SCOTT ST	112	HCB - 2 lifts	200-499	Urban Full Reconstruction - Base Course of Asphalt	2025	2025	12.3	176.3
182	Strathroy, Town of	Maitland Terr	ADELAIDE ST	PRINCESS ST	184	HCB - 2 lifts	500-999	Urban Full Reconstruction - Base Course of Asphalt	2025	2025	12.3	288.5
121	Strathroy, Town of	Maitland Terr	PRINCESS ST	CARADOC ST S	170	HCB - 2 lifts	500-999	Urban Full Reconstruction - Base Course of Asphalt	2025	2025	12.3	266.9
737	Strathroy, Town of	High St W	MCKELLAR ST	ADELAIDE ST	259	HCB - 2 lifts	200-499	Urban Full Reconstruction - Base Course of Asphalt	2025	2025	12.3	406.2
88	Strathroy, Town of	Drury Lane	DIXON LN	PANNELL LN	132	HCB - 2 lifts	2000-2999	Urban Partial depth cold planing and resurfacing	2028	2025	11.8	49.5
739	Strathroy, Town of	Doune St	HEAD ST S	WEST END	66	LCB - 2 lifts	0-49	Urban Full Reconstruction - Base Course of Asphalt	2025	2025	11.3	103.1

Appendix D1 - Road Construction Needs
Sorted by Former Municipality, Proposed Year of Need and Priority Score

Municipality of Strathroy-Caradoc
Road Management Study

Section ID	Former Mun.	Road Name	From	To	Section Length (m)	Surface Type	Traffic Range (vpd)	Road Construction Needs	Theo. Year of Need	Proposed Year of Work	Priority	Probable Costs (\$,000)
135	Strathroy, Town of	Drury Lane	ELGIN PL	BRENNAN DR	35	HCB - 2 lifts	500-999	Urban Partial depth cold planing and resurfacing	2025	2025	11.3	13.1
239	Strathroy, Town of	Drury Lane	ARVA CRT	AEVALEIGH END	86	HCB - 2 lifts	1000-1999	Urban Partial depth cold planing and resurfacing	2025	2025	11.3	32.3
771	Strathroy, Town of	Drury Lane	PARKCREEK PL	ARVA CRT	84	HCB - 2 lifts	1000-1999	Urban Partial depth cold planing and resurfacing	2028	2025	10.8	31.5
769	Strathroy, Town of	Drury Lane	SAULSBURY ST	ELGIN PL	96	HCB - 2 lifts	2000-2999	Urban Partial depth cold planing and resurfacing	2028	2025	10.8	36.0
346	Strathroy, Town of	Drury Lane	ARVALEIGH END	DIXON LN	78	HCB - 2 lifts	2000-2999	Urban Partial depth cold planing and resurfacing	2028	2025	10.8	29.4
747	Strathroy, Town of	Drury Lane	BRENNAN DR	PARKCREEK PL	78	HCB - 2 lifts	1000-1999	Urban Partial depth cold planing and resurfacing	2028	2025	10.8	29.3
578	Strathroy, Town of	Dennis St	CANAAN ST	END	55	LCB - 2 lifts	0-49	Urban Full depth pulverize and pave (40mm HL-4)	2025	2025	9.3	18.3
242	Strathroy, Town of	Ellor St	FRASER ST	CARROLL ST E	630	HCB - 2 lifts	500-999	Urban Full Reconstruction - Base Course of Asphalt Remove the length of Ellor that was reconstructed in 2018	> 2034	2025	7.3	527.2
357	Strathroy, Town of	East Center Street	ARTHUR ST	ZIMMERMAN ST	203	HCB - 2 lifts	500-999	Urban Full Reconstruction - Base Course of Asphalt	2025	2026	16.7	318.8
660	Strathroy, Town of	East Center Street	ZIMMERMAN ST	FRONT ST E	164	HCB - 2 lifts	500-999	Urban Full Reconstruction - Base Course of Asphalt	2025	2026	15.7	257.4
459	Strathroy, Town of	High St E	ZIMMERMAN AVE	QUEEN ST	216	HCB - 2 lifts	1000-1999	Urban Full Reconstruction - Base Course of Asphalt	2025	2026	15.0	338.3
390	Strathroy, Town of	High St E	FIRESTONE RD	ZIMMERMAN AVE	168	HCB - 2 lifts	2000-2999	Urban Full Reconstruction - Base Course of Asphalt	2025	2026	15.0	262.8
699	Strathroy, Town of	High St E	FIRESTONE RD	MCNAB ST	130	HCB - 2 lifts	2000-2999	Urban Full Reconstruction - Base Course of Asphalt	2025	2026	14.3	204.0
635	Strathroy, Town of	High St E	EGERTON AVE	BRADLEY ST	93	HCB - 2 lifts	1000-1999	Urban Full Reconstruction - Base Course of Asphalt	2032	2026	13.7	145.7
77	Strathroy, Town of	High St E	BRADLEY ST	YORK ST	108	HCB - 2 lifts	1000-1999	Urban Full Reconstruction - Base Course of Asphalt	2032	2026	13.7	169.2
795	Strathroy, Town of	Richmond St	METCALFE ST W	DUKE ST	12	HCB - 2 lifts	500-999	Urban Full Reconstruction - Base Course of Asphalt	2029	2026	13.5	19.4
657	Strathroy, Town of	Richmond St	RAILWAY AVE	MAITLAND ST	117	LCB - 2 lifts	500-999	Urban Full Reconstruction - Base Course of Asphalt	2026	2026	13.5	182.8
105	Strathroy, Town of	Adelaide St	MAITLAND TERR	METCALFE ST W	68	HCB - 2 lifts	500-999	Urban Full Reconstruction - Base Course of Asphalt	2025	2026	13.3	106.5
86	Strathroy, Town of	Richmond St	DUKE ST	MAITLAND DR	108	HCB - 2 lifts	500-999	Urban Full Reconstruction - Base Course of Asphalt	2034	2026	13.0	170.0
680	Strathroy, Town of	Oxford St	METCALFE ST W	MCVICAR ST	54	HCB - 2 lifts	200-499	Urban Full Reconstruction - Base Course of Asphalt	2030	2026	12.8	85.2
774	Strathroy, Town of	Oxford St	MAITLAND ST	RAILWAY AVE	113	HCB - 2 lifts	200-499	Urban Full Reconstruction - Base Course of Asphalt	2030	2026	12.8	177.7
580	Strathroy, Town of	Adelaide St	CAMPBELL ST	SCOTT ST W	105	HCB - 2 lifts	200-499	Urban Full Reconstruction - Base Course of Asphalt	2025	2026	12.3	164.2
562	Strathroy, Town of	Adelaide St	BURNS ST	HIGH ST W	105	HCB - 2 lifts	200-499	Urban Full Reconstruction - Base Course of Asphalt	2025	2026	12.3	164.2
67	Strathroy, Town of	Oxford St	MCVICAR ST	DUKE ST	98	HCB - 2 lifts	200-499	Urban Full Reconstruction - Base Course of Asphalt	2025	2026	12.3	153.2
100	Strathroy, Town of	Adelaide St	HIGHT ST W	CAMPBELL ST	108	HCB - 2 lifts	200-499	Urban Full Reconstruction - Base Course of Asphalt	2025	2026	12.3	169.7
112	Strathroy, Town of	Oxford St	RAILWAY AVE	ALBERT ST	136	HCB - 2 lifts	200-499	Urban Full Reconstruction - Base Course of Asphalt	2030	2026	11.8	212.6
335	Strathroy, Town of	Beattie St	ONTARIO ST	ERIE ST	235	HCB - 2 lifts	200-499	Urban Full Reconstruction - Base Course of Asphalt	2025	2026	11.3	369.3
376	Strathroy, Town of	Campbell St	ADELAIDE ST	PRINCESS ST	146	HCB - 2 lifts	50-199	Urban Full Reconstruction - Base Course of Asphalt	2025	2026	11.3	229.6
162	Strathroy, Town of	Beattie St	ERIE ST	KEEFER ST	244	HCB - 2 lifts	200-499	Urban Full Reconstruction - Base Course of Asphalt	2025	2026	11.3	381.9
93	Strathroy, Town of	Adelaide St	BEECH ST	MAITLAND TERR	36	HCB - 2 lifts	200-499	Urban Full Reconstruction - Base Course of Asphalt	2025	2026	10.3	56.6
148	Strathroy, Town of	Frank St	CENTRE ST W	JAMES ST	122	HCB - 2 lifts	2000-2999	Urban Full Reconstruction - Base Course of Asphalt	2032	2026	9.3	191.0
106	Strathroy, Town of	Adelaide St	SCOTT ST W	BEECH ST	108	HCB - 2 lifts	200-499	Urban Full Reconstruction - Base Course of Asphalt	2025	2026	9.3	168.6
765	Strathroy, Town of	Frank St	JAMES ST	METCALFE ST W	85	HCB - 2 lifts	2000-2999	Urban Full Reconstruction - Base Course of Asphalt	2032	2026	9.3	133.6
361	Strathroy, Town of	Campbell St	MCKELLAR ST	ADELAIDE ST	260	HCB - 2 lifts	50-199	Urban Full Reconstruction - Base Course of Asphalt	2025	2026	9.3	408.1
746	Strathroy, Town of	Zimmerman Ave	HIGH ST E	METCALFE ST E	430	HCB - 2 lifts	1000-1999	Semi-Urban Full Reconstruction - Base Course of Asphalt	2025	2027	15.3	392.4

Appendix D1 - Road Construction Needs
Sorted by Former Municipality, Proposed Year of Need and Priority Score

Municipality of Strathroy-Caradoc
Road Management Study

Section ID	Former Mun.	Road Name	From	To	Section Length (m)	Surface Type	Traffic Range (vpd)	Road Construction Needs	Theo. Year of Need	Proposed Year of Work	Priority	Probable Costs (\$,000)
546	Strathroy, Town of	Mill Lane	METCALFE ST E	EAST CENTRE ST	142	HCB - 2 lifts	500-999	Urban Full depth pulverize and pave (40mm HL-4)	2025	2027	14.7	47.4
286	Strathroy, Town of	Firestone Rd	HIGH ST E	END	375	HCB - 2 lifts	200-499	Semi-Urban Full Reconstruction - Base Course of Asphalt	2025	2027	13.3	342.5
597	Strathroy, Town of	Fraser St	QUEEN ST	ELLOR ST	171	HCB - 2 lifts	200-499	Urban Full Reconstruction - Base Course of Asphalt	2025	2027	13.3	267.4
583	Strathroy, Town of	Buchanan St	METCALFE ST W	MILLINER ST	467	HCB - 2 lifts	200-499	Urban Full depth pulverize and pave (40mm HL-4)	2025	2027	12.8	155.9
383	Strathroy, Town of	Thomas St	CENTRE ST W	ALBERT ST	112	HCB - 2 lifts	500-999	Urban Full Reconstruction - Base Course of Asphalt	2025	2027	12.3	175.2
55	Strathroy, Town of	Henry St	CARADOC ST S	ELLOR ST	367	HCB - 2 lifts	200-499	Urban Full Reconstruction - Base Course of Asphalt	2025	2027	12.3	575.4
428	Strathroy, Town of	Concord St	CARADOC ST S	END	111	LCB - 2 lifts	0-49	Urban Full Reconstruction - Base Course of Asphalt	2027	2027	10.8	174.2
755	Strathroy, Town of	Sydenham St	VICTORIA ST	END	81	HCB - 1 lift	50-199	Urban Full Reconstruction - Base Course of Asphalt	2025	2027	10.3	127.6
372	Strathroy, Town of	Fullarton St	METCALFE ST	END	97	LCB - 2 lifts	0-49	Surface Treatment - Single surface	2027	2027	8.8	5.7
170	Strathroy, Town of	Kittridge Ave W	VICTORIA ST	CARADOC ST N	212	HCB - 2 lifts	2000-2999	Urban Full Reconstruction - Base Course of Asphalt	2028	2028	14.2	332.5
234	Strathroy, Town of	Pannell Ln	EVERGREEN CRT	DRURY LANE	204	HCB - 2 lifts	2000-2999	Urban Full Reconstruction - Base Course of Asphalt	2028	2028	14.2	319.4
561	Strathroy, Town of	Kittridge Ave E	CARADOC ST N	HEAD ST N	478	HCB - 2 lifts	1000-1999	Urban Full depth removal and pave - 8.5m	2028	2028	13.5	308.1
430	Strathroy, Town of	Scott St W	PRINCESS ST	ADELAIDE ST	140	HCB - 2 lifts	200-499	Urban Full Reconstruction - Base Course of Asphalt	2025	2028	13.3	219.5
634	Strathroy, Town of	Pannell Ln	CENTRE RD	EVERGREEN CRT	259	HCB - 2 lifts	3000-3999	Urban Partial depth cold planing and resurfacing	2028	2028	12.8	97.1
411	Strathroy, Town of	Garden Lane	CARADOC ST N	FRANK ST	152	HCB - 1 lift	200-499	Urban Full depth pulverize and pave (40mm HL-4)	2028	2028	12.5	50.6
176	Strathroy, Town of	Scott St W	ADELAIDE ST	MCKELLAR ST	270	HCB - 2 lifts	200-499	Urban Full Reconstruction - Base Course of Asphalt	2025	2028	12.3	423.2
450	Strathroy, Town of	Scott St W	MILLINER ST	MCKELLAR ST	115	HCB - 2 lifts	200-499	Urban Full Reconstruction - Base Course of Asphalt	2025	2028	12.3	179.9
517	Strathroy, Town of	Adair Blvd	SECOND ST	MOLNAR PARK EASEMENT	836	HCB - 2 lifts	500-999	Urban Full Reconstruction - Base Course of Asphalt	2025	2028	12.3	1310.5
64	Strathroy, Town of	Adair Blvd	MOLNAR PARK EASEMENT	WRIGHT ST	189	HCB - 1 lift	500-999	Semi-Urban Hot Mix Resurfacing	2028	2028	9.8	33.7
270	Strathroy, Town of	Lothian Ave	INDUSTRIAL RD	HIGH ST E	197	HCB - 2 lifts	500-999	Urban Full Reconstruction - Base Course of Asphalt	2025	2029	15.3	309.5
76	Strathroy, Town of	McKellar St	DELL DR	MOFFATT LN	260	HCB - 2 lifts	1000-1999	Urban Full Reconstruction - Base Course of Asphalt	2029	2029	15.2	407.2
306	Strathroy, Town of	McKellar St	MOFFATT LN	MOFFATT LN	122	HCB - 2 lifts	1000-1999	Urban Full Reconstruction - Base Course of Asphalt	2029	2029	15.2	190.6
626	Strathroy, Town of	Pannell Ln	PENNY LN	MARTIN CRES	101	HCB - 2 lifts	1000-1999	Urban Full Reconstruction - Base Course of Asphalt	2029	2029	15.2	158.4
375	Strathroy, Town of	Frances St	ONTARIO ST	CAROLL ST E	236	HCB - 2 lifts	2000-2999	Urban Full Reconstruction - Base Course of Asphalt	2029	2029	15.2	369.3
102	Strathroy, Town of	Pannell Ln	MARTIN CRES	CEDAR CRT	150	HCB - 2 lifts	1000-1999	Urban Full Reconstruction - Base Course of Asphalt	2029	2029	14.2	235.2
48	Strathroy, Town of	Duke St	OXFORD ST	RICHMOND ST	153	HCB - 2 lifts	500-999	Urban Full Reconstruction - Base Course of Asphalt	2029	2029	14.2	240.3
80	Strathroy, Town of	Lothian Ave	INDUSTRIAL RD	END	320	HCB - 2 lifts	500-999	Urban Full Reconstruction - Base Course of Asphalt	2029	2029	13.8	501.5
188	Strathroy, Town of	Burns St	MCKELLAR ST	ADELAIDE ST	258	HCB - 2 lifts	500-999	Urban Full Reconstruction - Base Course of Asphalt	2029	2029	13.5	404.8
685	Strathroy, Town of	James St	FRANK ST	CARADOC ST N	153	HCB - 2 lifts	500-999	Urban Full Reconstruction - Base Course of Asphalt	2029	2029	12.8	239.3
254	Strathroy, Town of	Keefer St	MCKELLAR ST	BEATTIE ST	150	HCB - 2 lifts	500-999	Urban Full Reconstruction - Base Course of Asphalt	2029	2029	12.8	234.9
779	Strathroy, Town of	Keefer St	BEATTIE ST	ADELAIDE ST	108	HCB - 2 lifts	500-999	Urban Full Reconstruction - Base Course of Asphalt	2029	2029	12.5	169.8
633	Strathroy, Town of	Duke St	VICTORIA ST	OXFORD ST	161	HCB - 2 lifts	500-999	Urban Full Reconstruction - Base Course of Asphalt	2029	2029	12.5	252.5
402	Strathroy, Town of	Bella St	CARADOC ST S	FRANCES ST	99	HCB - 2 lifts	2000-2999	Urban Full Reconstruction - Base Course of Asphalt	2029	2029	11.8	155.8
151	Strathroy, Town of	Thomas St	CALENDAR LN	FRONT ST W	60	HCB - 2 lifts	500-999	Urban Full Reconstruction - Base Course of Asphalt	2029	2029	11.8	94.2
240	Strathroy, Town of	Pannell Ln	CEDAR CRT	CENTRE RD	229	HCB - 2 lifts	1000-1999	Urban Full Reconstruction - Base Course of Asphalt	2029	2029	11.8	359.2

Appendix D1 - Road Construction Needs
Sorted by Former Municipality, Proposed Year of Need and Priority Score

Municipality of Strathroy-Caradoc
Road Management Study

Section ID	Former Mun.	Road Name	From	To	Section Length (m)	Surface Type	Traffic Range (vpd)	Road Construction Needs	Theo. Year of Need	Proposed Year of Work	Priority	Probable Costs (\$,000)
640	Strathroy, Town of	Thomas St	CENTER ST W	CALENDAR LN	63	HCB - 2 lifts	500-999	Urban Full Reconstruction - Base Course of Asphalt	2029	2029	11.8	98.3
447	Strathroy, Town of	English St	ELLOR ST	QUEEN ST	215	HCB - 2 lifts	1000-1999	Urban Full Reconstruction - Base Course of Asphalt	2029	2029	11.8	337.5
252	Strathroy, Town of	English St	CARADOC ST S	ELLOR ST	349	HCB - 2 lifts	1000-1999	Urban Partial depth cold planing and resurfacing	2029	2029	10.8	130.7
343	Strathroy, Town of	Park St	SOUTHFIELD DR	CARROLL ST W	573	HCB - 2 lifts	1000-1999	Urban Partial depth cold planing and resurfacing	2029	2029	10.8	215.0
695	Strathroy, Town of	Spence Dr	LAMANTIA AVE	PEARSON AVE	75	HCB - 2 lifts	500-999	Urban Partial depth cold planing and resurfacing	2029	2029	9.8	28.2
607	Strathroy, Town of	Tanton St	HEAD ST S	END	89	LCB - 2 lifts	0-49	Urban Full depth pulverize and pave (40mm HL-4)	2028	2029	9.8	29.6
255	Strathroy, Town of	Spence Dr	WESTGATE AVE	OAK AVE	88	HCB - 2 lifts	500-999	Urban Partial depth cold planing and resurfacing	2029	2029	8.8	33.1
95	Strathroy, Town of	McKellar St	ONTARIO	CARROLL ST W	240	HCB - 2 lifts	1000-1999	Urban Full Reconstruction - Base Course of Asphalt	> 2034	2029	8.3	377.1
267	Strathroy, Town of	Dewan St	ROSS CRT	ROSS LN	12	HCB - 2 lifts	200-499	Urban Full Reconstruction - Base Course of Asphalt	2025	2030	13.0	18.8
552	Strathroy, Town of	Dewan St	SAULSBURY ST	ROSS CRT	231	HCB - 2 lifts	200-499	Urban Full Reconstruction - Base Course of Asphalt	2025	2030	13.0	362.2
184	Strathroy, Town of	Saxton Rd	COLLINS WAY	WALKERS DR	735	HCB - 2 lifts	1000-1999	Semi-Urban Full depth pulverize and pave Edge Widening, 1 , +/- each side (per m)	2029	2030	12.8	385.4
220	Strathroy, Town of	Rapley St	PEACH AVE	ALBERT ST	208	HCB - 2 lifts	50-199	Urban Full Reconstruction - Base Course of Asphalt Minor Storm	2030	2030	12.5	400.0
171	Strathroy, Town of	Ontario St	CARADOC ST S	ADELAIDE ST	151	HCB - 2 lifts	500-999	Urban Full Reconstruction - Base Course of Asphalt	2029	2030	12.5	236.8
417	Strathroy, Town of	Dewan St	ROSS LN	END	202	HCB - 2 lifts	50-199	Urban Full Reconstruction - Base Course of Asphalt	2025	2030	12.3	316.8
793	Strathroy, Town of	Egerton Ave	SCOTT ST E	HIGH ST E	213	LCB - 2 lifts	500-999	Urban Full Reconstruction - Base Course of Asphalt	2028	2030	12.0	334.1
616	Strathroy, Town of	Burns St	MILLINER ST	MCKELLAR ST	127	HCB - 2 lifts	500-999	Urban Full Reconstruction - Base Course of Asphalt	2025	2030	12.0	199.6
719	Strathroy, Town of	Head St S	TANTON ST	END	76	HCB - 2 lifts	50-199	Urban Full depth pulverize and pave (40mm HL-4)	2030	2030	11.3	25.3
116	Strathroy, Town of	Scott St	HEAD ST S	EAST END	70	HCB - 2 lifts	50-199	Urban Full Reconstruction - Base Course of Asphalt	2030	2030	10.8	109.1
291	Strathroy, Town of	Ontario St	BEATTIE ST	ADELAIDE ST	102	HCB - 2 lifts	200-499	Urban Full Reconstruction - Base Course of Asphalt	2030	2030	10.8	159.7
442	Strathroy, Town of	Industrial Rd	LOTHIAN AVE	EGERTON AVE	201	LCB - 2 lifts	50-199	Urban Full Reconstruction - Base Course of Asphalt	2026	2030	10.8	315.8
221	Strathroy, Town of	Ontario St	BEATTIE ST	MCKELLAR ST	149	HCB - 2 lifts	200-499	Urban Full Reconstruction - Base Course of Asphalt	2030	2030	10.8	234.2
228	Strathroy, Town of	Strathroyal Ave	WESTMOUNT ST	WESTERN ST	93	HCB - 2 lifts	50-199	Urban Full Reconstruction - Base Course of Asphalt	2030	2030	9.8	145.1
72	Strathroy, Town of	Western St	STRATHROYAL AVE	WESTERN ST	79	HCB - 2 lifts	50-199	Urban Full Reconstruction - Base Course of Asphalt	2030	2030	9.8	124.1
443	Strathroy, Town of	Dell Dr	MCKELLAR ST	DELL CRT	231	HCB - 2 lifts	200-499	Urban Full Reconstruction - Base Course of Asphalt	2030	2030	9.8	361.5
117	Strathroy, Town of	Victoria Lane	VICTORIA ST	END	141	HCB - 1 lift	0-49	Urban Full depth pulverize and pave (40mm HL-4)	2025	2030	9.7	47.1
466	Strathroy, Town of	Westmount St	HELEN DR	STRATHROYAL AVE	152	HCB - 2 lifts	50-199	Urban Partial depth cold planing and resurfacing	2025	2030	9.3	57.0
494	Strathroy, Town of	Oak Ave	LAUGHTON CRES	END	192	HCB - 2 lifts	50-199	Urban Partial depth cold planing and resurfacing	2030	2030	8.8	72.0
600	Strathroy, Town of	McVicar St	OXFORD ST	VICTORIA ST	90	HCB - 2 lifts	50-199	Urban Partial depth cold planing and resurfacing	2030	2030	8.8	33.8
652	Strathroy, Town of	Oak Ave	LAUGHTON CRES	BURNS ST	100	HCB - 2 lifts	200-499	Semi-Urban Full depth pulverize and pave	2030	2030	8.8	25.9
593	Strathroy, Town of	Elgin Pl	DRURY LANE	END	117	HCB - 2 lifts	50-199	Urban Partial depth cold planing and resurfacing	2030	2030	7.8	43.7
730	Strathroy, Town of	Heritage Crt	OAK AVE	END	170	HCB - 2 lifts	50-199	Urban Partial depth cold planing and resurfacing	2030	2030	7.8	63.6
743	Strathroy, Town of	Arvaleigh End	DRURY LANE	END	106	HCB - 2 lifts	50-199	Urban Partial depth cold planing and resurfacing	2030	2030	7.8	39.6
191	Strathroy, Town of	Arva Crt	DRURY LANE	END	106	HCB - 2 lifts	50-199	Urban Partial depth cold planing and resurfacing	2030	2030	6.8	39.6
520	Strathroy, Town of	Hull Rd	LOCKE HTS	CARADOC ST N	343	HCB - 2 lifts	1000-1999	Urban Full Reconstruction - Base Course of Asphalt	2029	2031	14.2	537.6

Appendix D1 - Road Construction Needs
Sorted by Former Municipality, Proposed Year of Need and Priority Score

Municipality of Strathroy-Caradoc
Road Management Study

Section ID	Former Mun.	Road Name	From	To	Section Length (m)	Surface Type	Traffic Range (vpd)	Road Construction Needs	Theo. Year of Need	Proposed Year of Work	Priority	Probable Costs (\$,000)
682	Strathroy, Town of	Front St E	MILL POND CRES	ARTHUR ST	174	HCB - 2 lifts	3000-3999	Urban Full Reconstruction - Base Course of Asphalt	2031	2031	13.0	273.6
332	Strathroy, Town of	York St	HIGH ST E	CARROLL ST E	946	HCB - 2 lifts	1000-1999	Urban Full Reconstruction - Base Course of Asphalt	2032	2031	13.0	1482.9
139	Strathroy, Town of	Front St E	MILL POND CRES	EAST CENTRE ST	227	HCB - 2 lifts	2000-2999	Urban Full Reconstruction - Base Course of Asphalt	2031	2031	12.7	355.7
78	Strathroy, Town of	Front St E	EAST CENTRE ST	METCALFE ST E	120	HCB - 2 lifts	2000-2999	Urban Full Reconstruction - Base Course of Asphalt	2031	2031	12.7	187.9
210	Strathroy, Town of	Ross Lane	DEWAN ST	VICTORIA ST	205	HCB - 2 lifts	200-499	Urban Full Reconstruction - Base Course of Asphalt	2025	2031	12.7	321.5
687	Strathroy, Town of	Garden Lane	FRANK ST	THOMAS ST	125	HCB - 1 lift	50-199	Urban Full depth pulverize and pave (40mm HL-4)	2025	2031	11.7	41.7
530	Strathroy, Town of	Front St E	ARTHUR ST	HEAD ST N	174	HCB - 2 lifts	3000-3999	Urban Full Reconstruction - Base Course of Asphalt	2031	2031	11.3	272.3
328	Strathroy, Town of	Adelaide St	KEEFER ST	ERIE ST	250	HCB - 2 lifts	200-499	Urban Full Reconstruction - Base Course of Asphalt	2030	2031	10.8	391.6
643	Strathroy, Town of	Adelaide St	ONTARIO ST	ERIE ST	233	HCB - 2 lifts	200-499	Urban Full Reconstruction - Base Course of Asphalt	2030	2031	10.8	366.1
766	Strathroy, Town of	Strathroyal Ave	HELEN DR	WESTERN ST	252	HCB - 2 lifts	50-199	Urban Full Reconstruction - Base Course of Asphalt	2025	2031	10.3	395.7
639	Strathroy, Town of	Head St N	KITTRIDGE AVE E	FRONT ST E	503	HCB - 2 lifts	6000-7999	Urban Partial depth cold planing and resurfacing	2031	2031	10.3	188.8
770	Strathroy, Town of	Arnella Cres	VICTORIA ST	EAST END	147	HCB - 2 lifts	0-49	Urban Full Reconstruction - Base Course of Asphalt	2031	2031	9.8	229.8
68	Strathroy, Town of	Doune St	HEAD ST S	EAST END	99	HCB - 2 lifts	0-49	Urban Full Reconstruction - Base Course of Asphalt	2031	2031	9.8	154.8
792	Strathroy, Town of	York St	PARKVIEW DR	SCOTT ST E	109	HCB - 2 lifts	2000-2999	Urban Partial depth cold planing and resurfacing	2031	2031	9.3	40.7
57	Strathroy, Town of	Front St E	CARADOC ST	COLBORNE ST	126	HCB - 2 lifts	4000-4999	Urban Full depth pulverize and pave (40mm HL-4)	2031	2031	9.3	42.2
58	Strathroy, Town of	Front St E	HEAD ST N	COLBORNE ST	165	HCB - 2 lifts	5000-5999	Urban Partial depth cold planing and resurfacing	2031	2031	9.3	61.8
656	Strathroy, Town of	Garden Lane	MARIA ST	EMILY ST	140	HCB - 2 lifts	0-49	Urban Full depth pulverize and pave (40mm HL-4)	2031	2031	9.2	46.8
152	Strathroy, Town of	Garden Lane	EMILY ST	VICTORIA ST	104	HCB - 2 lifts	0-49	Urban Full depth pulverize and pave (40mm HL-4)	2031	2031	9.2	34.8
366	Strathroy, Town of	Garden Lane	THOMAS ST	MARIA ST	121	HCB - 2 lifts	0-49	Urban Full depth pulverize and pave (40mm HL-4)	2031	2031	9.2	40.3
409	Strathroy, Town of	Warbler Woods Pl	SPENCE DR	END	73	HCB - 2 lifts	0-49	Urban Partial depth cold planing and resurfacing	2031	2031	7.8	27.4
71	Strathroy, Town of	Laughton Cres	OAK ST	END	84	HCB - 2 lifts	0-49	Urban Partial depth cold planing and resurfacing	2031	2031	6.8	31.4
474	Strathroy, Town of	Carlyle Crt	BURNS ST	END	80	HCB - 2 lifts	0-49	Urban Partial depth cold planing and resurfacing	2031	2031	5.8	30.1
742	Strathroy, Town of	Agnes Dr	KATIE LN	SECOND ST	60	HCB - 2 lifts	500-999	Urban Partial depth cold planing and resurfacing	2032	2032	10.3	22.5
271	Strathroy, Town of	Wright St	RICCO PL	ADAIR BLVD	2083	HCB - 2 lifts	500-999	Urban Full Reconstruction - Base Course of Asphalt	2032	2032	10.3	3265.7
265	Strathroy, Town of	Agnes Dr	DEBORAH DR	KATIE LN	83	HCB - 2 lifts	500-999	Urban Partial depth cold planing and resurfacing	2032	2032	8.3	31.1
45	Strathroy, Town of	Hull Rd	LOCKE HTS	PITTAO PLACE	67	HCB - 2 lifts	1000-1999	Urban Full Reconstruction - Base Course of Asphalt	2033	2033	13.7	105.2
551	Strathroy, Town of	Saulsbury St	DRURY LN	DMINION ST	380	HCB - 2 lifts	1000-1999	Urban Full Reconstruction - Base Course of Asphalt	2033	2033	13.7	595.9
69	Strathroy, Town of	Hull Rd	PITTAO PLACE	PENNY LN	82	HCB - 2 lifts	1000-1999	Urban Full Reconstruction - Base Course of Asphalt	2033	2033	12.7	128.9
503	Strathroy, Town of	Hull Rd	PENNY LN	HEAD ST N	154	HCB - 2 lifts	1000-1999	Urban Full Reconstruction - Base Course of Asphalt	2033	2033	11.7	241.7
757	Strathroy, Town of	Burns St	CARLYLE CT	PARK ST	105	HCB - 2 lifts	500-999	Urban Partial depth cold planing and resurfacing	2029	2033	10.8	39.5
289	Strathroy, Town of	Front St W	THOMAS ST	MARIA ST	119	HCB - 2 lifts	1000-1999	Urban Full Reconstruction - Base Course of Asphalt	2033	2033	10.3	187.0
741	Strathroy, Town of	Burns St	OAK AVE	MILLINER ST	239	HCB - 2 lifts	1000-1999	Urban Partial depth cold planing and resurfacing	2033	2033	9.3	89.6
195	Strathroy, Town of	Burns St	OAK ST	CARLYLE CRT	177	HCB - 2 lifts	500-999	Urban Partial depth cold planing and resurfacing	2034	2033	9.3	66.3
745	Strathroy, Town of	Centre St W	FRANK ST	THOMAS ST	117	HCB - 2 lifts	500-999	Urban Partial depth cold planing and resurfacing	2033	2033	8.3	43.7
733	Strathroy, Town of	Centre St W	FRANK ST	CARADOC ST N	155	HCB - 2 lifts	500-999	Urban Partial depth cold planing and resurfacing	2033	2033	8.3	58.2

Appendix D1 - Road Construction Needs
Sorted by Former Municipality, Proposed Year of Need and Priority Score

Municipality of Strathroy-Caradoc
Road Management Study

Section ID	Former Mun.	Road Name	From	To	Section Length (m)	Surface Type	Traffic Range (vpd)	Road Construction Needs	Theo. Year of Need	Proposed Year of Work	Priority	Probable Costs (\$,000)
214	Strathroy, Town of	Ridge St	METCALFE ST W	SHARPE DR	233	HCB - 2 lifts	500-999	Urban Partial depth cold planing and resurfacing Crack Sealing	2034	2033	8.3	90.3
759	Strathroy, Town of	Ridge St	SHARPE DR	BRIDLE LN	126	HCB - 2 lifts	500-999	Urban Partial depth cold planing and resurfacing Crack Sealing	2034	2033	8.3	48.6
212	Strathroy, Town of	Sharpe Dr	PARK ST	VINE AVE	100	HCB - 2 lifts	200-499	Urban Partial depth cold planing and resurfacing	2030	2033	7.8	37.7
104	Strathroy, Town of	Ellen St	ALBERT ST	END	120	HCB - 2 lifts	500-999	Urban Full depth pulverize and pave (40mm HL-4)	2034	2034	12.7	40.2
549	Strathroy, Town of	Riverview Dr	HULL RD	LAMORE CRES	129	HCB - 2 lifts	500-999	Urban Partial depth cold planing and resurfacing	2034	2034	10.3	48.4
496	Strathroy, Town of	Park St	SPENCE DR	SOUTHFIELD DR	132	HCB - 2 lifts	500-999	Urban Partial depth cold planing and resurfacing	2034	2034	9.3	49.6
664	Strathroy, Town of	Spence Dr	PEARSON AVE	WESTGATE AVE	11	HCB - 2 lifts	500-999	Urban Partial depth cold planing and resurfacing	2034	2034	9.3	4.2
168	Strathroy, Town of	Parkview Dr	WILLOW CRES	WILLOW CRES	256	HCB - 2 lifts	500-999	Urban Partial depth cold planing and resurfacing	2034	2034	9.3	95.9
374	Strathroy, Town of	Centre St W	MARIA ST	THOMAS ST	121	HCB - 2 lifts	200-499	Urban Partial depth cold planing and resurfacing	2034	2034	8.3	45.4

APPENDIX D-2

**RECOMMENDED ROAD MAINTENANCE NEEDS
SORTED BY TRAFFIC RANGE AND SECTION NUMBER**

**Appendix D2 - Recommended Road Maintenance Needs
Sorted by Former Municipality, Traffic Range and Section Number**

**Municipality of Strathroy-Caradoc
Road Management Study**

Section ID	Former Mun.	Road Name	From	To	Surface Type	Traffic Range (vpd)	Recommended Spot Road and Drainage	Recommended Specific Maintenance	Total Maintenance Cost (\$,000)
373	Caradoc, Township of	Mulberry Dr	MOCKINGBIRD ST	END	HCB - 1 lift	50-199		Crack Sealing	1.9
531	Caradoc, Township of	Clark St	MOCKINGBIRD ST	EDINBURGH ST	HCB - 1 lift	50-199		Crack Sealing	3.0
596	Caradoc, Township of	Helen St	WOODWARD DR	END	HCB - 2 lifts	50-199		Crack Sealing	3.7
674	Caradoc, Township of	Edinburgh St	ADELAIDE RD	CLARK ST	HCB - 1 lift	50-199		Crack Sealing	1.9
720	Caradoc, Township of	Clark St	MOCKINGBIRD ST	ADELAIDE RD	HCB - 1 lift	50-199		Crack Sealing	5.4
748	Caradoc, Township of	Mockingbird St	MULBERRY DR	END	HCB - 1 lift	50-199		Crack Sealing	2.4
760	Caradoc, Township of	Clark St	EDINBURGH ST	GIBSON RD	HCB - 1 lift	50-199		Crack Sealing	3.3
800	Caradoc, Township of	Troops Rd	TROOPS RD	GLENDON DR	HCB - 2 lifts	50-199	Patching (<60 m)		19.9
73	Caradoc, Township of	Parkhouse Dr	CHURCH ST	EDGEWOOD LN	HCB - 2 lifts	500-999	apply shoulder gravel	Crack Sealing	1.9
219	Caradoc, Township of	Milliner St	SCOTT ST W	BURNS ST	HCB - 2 lifts	500-999	apply shoulder gravel		0.6
41	Caradoc, Township of	Mockingbird St	ADELAIDE RD	CLARK ST	HCB - 1 lift	200-499		Crack Sealing	2.0
222	Caradoc, Township of	Juliana Dr	ROUGHAM RD	RAILROAD ST	HCB - 2 lifts	200-499		Crack Sealing	4.9
263	Caradoc, Township of	Mockingbird St	CLARK ST	MULBERRY DR	HCB - 1 lift	200-499		Crack Sealing	2.3
521	Caradoc, Township of	Bentim Rd	MARR PL	THOMAS ST	HCB - 2 lifts	200-499	Patching (<60 m)	Crack Sealing	23.0
457	Caradoc, Township of	McEvoy Rd	INADALE DR	SCOTHMERE DR	HCB - 2 lifts	1000-1999	Apply shoulder gravel		2.5
40	Strathroy, Town of	Pittao Pl	HULL RD	END	HCB - 2 lifts	50-199		Crack Sealing	1.9
97	Strathroy, Town of	Pinetree Lane	RIVERVIEW DR	ELM WAY	HCB - 2 lifts	50-199		Crack Sealing	2.4
157	Strathroy, Town of	Harris Cir	HARRIS CIR	HARRIS CIR	HCB - 2 lifts	50-199		Crack Sealing	3.8
223	Strathroy, Town of	Harris Cir	STEVEN ST	HARRIS CIR	HCB - 2 lifts	50-199		Crack Sealing	2.2
247	Strathroy, Town of	Scott St E	EGERTON AVE	CALVIN CRT	HCB - 2 lifts	50-199		Crack Sealing	1.1
316	Strathroy, Town of	Hemlock Blvd	PARKVIEW DR	WALNUT CRT	HCB - 2 lifts	50-199		Crack Sealing	1.0
340	Strathroy, Town of	Laura Lane	STEVEN ST	DARCY DR	HCB - 2 lifts	50-199		Crack Sealing	3.3
389	Strathroy, Town of	Tanya St	DERUITER DR	END	HCB - 2 lifts	50-199		Crack Sealing	1.5
394	Strathroy, Town of	Brennan Dr	DRURY LN	DRURY LN	HCB - 2 lifts	50-199		Crack Sealing	5.4
405	Strathroy, Town of	Centre St W	ALBERT ST	MARIA ST	HCB - 2 lifts	50-199		Crack Sealing	0.4
458	Strathroy, Town of	Allison Crt	THORN DR	END	HCB - 2 lifts	50-199		Crack Sealing	1.3
473	Strathroy, Town of	Saxonville Crt	BRIDLE PATH	END	HCB - 2 lifts	50-199		Crack Sealing	2.2

**Appendix D2 - Recommended Road Maintenance Needs
Sorted by Former Municipality, Traffic Range and Section Number**

**Municipality of Strathroy-Caradoc
Road Management Study**

Section ID	Former Mun.	Road Name	From	To	Surface Type	Traffic Range (vpd)	Recommended Spot Road and Drainage	Recommended Specific Maintenance	Total Maintenance Cost (\$,000)
588	Strathroy, Town of	Hemlock Blvd	WALNUT CRT	HICKORY BLVD W	HCB - 2 lifts	50-199		Crack Sealing	2.8
621	Strathroy, Town of	Pinetree Lane	ELM WAY	END	HCB - 2 lifts	50-199		Crack Sealing	0.9
700	Strathroy, Town of	Parkview Cres	PARKVIEW DR	PARKVIEW DR	HCB - 2 lifts	50-199		Crack Sealing	5.0
751	Strathroy, Town of	Marla Crt	RIVERVIEW DR	END	HCB - 2 lifts	50-199		Crack Sealing	0.7
784	Strathroy, Town of	Maria St	NORTH ST	FRONT ST W	HCB - 2 lifts	50-199		Crack Sealing	1.5
787	Strathroy, Town of	Calvin Crt	SCOTT ST	END	HCB - 2 lifts	50-199		Crack Sealing	0.9
43	Strathroy, Town of	Milliner St	BUCHANNAN ST	METCALFE ST W	HCB - 2 lifts	500-999	Patching (<60 m) apply shoulder gravel		20.3
70	Strathroy, Town of	Wright St	RICCO PLACE	SECOND ST	HCB - 2 lifts	500-999	Patching (<60 m)	Crack Sealing	23.5
99	Strathroy, Town of	Ellor St	ENGLISH ST	CLARENCE ST	HCB - 2 lifts	500-999		Crack Sealing	1.0
132	Strathroy, Town of	Darcy Dr	LAURA LN	STEVEN ST	HCB - 2 lifts	500-999		Crack Sealing	1.0
200	Strathroy, Town of	Parkview Dr	HICKORY BLVD W	HICKORY BLVD W	HCB - 2 lifts	500-999		Crack Sealing	1.8
226	Strathroy, Town of	Milliner St	BUCHANNAN ST	SCOTT ST W	HCB - 2 lifts	500-999	apply shoulder gravel		0.2
232	Strathroy, Town of	Darcy Dr	ABAGAIL ST	HEAD ST N	HCB - 2 lifts	500-999		Crack Sealing	2.9
333	Strathroy, Town of	North St	THOMAS ST	MARIA ST	HCB - 2 lifts	500-999		Crack Sealing	1.5
351	Strathroy, Town of	Darcy Dr	STEVEN ST	SECOND ST	HCB - 2 lifts	500-999		Crack Sealing	5.5
382	Strathroy, Town of	Dominion St	MAPLE ST	ALBERT ST	HCB - 2 lifts	500-999	Paved Road Spot Repair (<60 m)	Crack Sealing	39.1
404	Strathroy, Town of	Parkview Dr	PARKVIEW CRES	PARKVIEW CRES	HCB - 2 lifts	500-999		Crack Sealing	4.7
416	Strathroy, Town of	Deruiter Dr	TANYA ST	HEAD ST N	HCB - 2 lifts	500-999		Crack Sealing	1.3
446	Strathroy, Town of	Egerton Ave	HIGH ST E	INDUSTRIAL RD	HCB - 2 lifts	500-999		Crack Sealing	2.3
485	Strathroy, Town of	Parkview Dr	PARKVIEW CRES	HICKORY BLVD W	HCB - 2 lifts	500-999		Crack Sealing	1.2
522	Strathroy, Town of	Steven St	HARRIS CIR	HEAD ST N	HCB - 2 lifts	500-999		Crack Sealing	1.3
577	Strathroy, Town of	North St	EMILY ST	MARIA ST	HCB - 2 lifts	500-999		Crack Sealing	1.7
592	Strathroy, Town of	Parkview Dr	HICKORY BVD W	JUNIPER CRES	HCB - 2 lifts	500-999		Crack Sealing	1.1
594	Strathroy, Town of	Frank St	NORTH ST	FRONT ST W	HCB - 2 lifts	500-999		Crack Sealing	1.4
623	Strathroy, Town of	Deruiter Dr	RIVERVIEW DR	TANYA ST	HCB - 2 lifts	500-999		Crack Sealing	1.0
661	Strathroy, Town of	Thorn Dr	AGNES DR	DEBORAH DR	HCB - 2 lifts	500-999		Crack Sealing	2.9

**Appendix D2 - Recommended Road Maintenance Needs
Sorted by Former Municipality, Traffic Range and Section Number**

**Municipality of Strathroy-Caradoc
Road Management Study**

Section ID	Former Mun.	Road Name	From	To	Surface Type	Traffic Range (vpd)	Recommended Spot Road and Drainage	Recommended Specific Maintenance	Total Maintenance Cost (\$,000)
667	Strathroy, Town of	Darcy Dr	MIDDLESEX DR	LAURA LN	HCB - 2 lifts	500-999		Crack Sealing	1.2
801	Strathroy, Town of	Egerton Ave	INDUSTRIAL RD	SOUTH END	HCB - 2 lifts	500-999		Crack Sealing	2.6
46	Strathroy, Town of	Head St N	FRONT ST E	METCALFE ST E	HCB - 2 lifts	4000-4999	Patching (<60 m)		19.9
192	Strathroy, Town of	Head St N	THORN DR	MIDDLESEX DR	HCB - 2 lifts	4000-4999			1.2
750	Strathroy, Town of	Head St N	JENNA DR	DARCY DR	HCB - 2 lifts	4000-4999			0.5
505	Strathroy, Town of	McNab St	METCALFE ST E	HIGH ST E	HCB - 2 lifts	3000-3999		Crack Sealing	5.0
646	Strathroy, Town of	Head St N	MIDDLESEX DR	JENNA DR	HCB - 2 lifts	3000-3999			1.5
113	Strathroy, Town of	North St	THOMAS ST	FRANK ST	HCB - 2 lifts	200-499		Crack Sealing	1.5
115	Strathroy, Town of	Bridle Path	ASHBY CRES	SAXONVILLE CRT	HCB - 2 lifts	200-499		Crack Sealing	3.8
118	Strathroy, Town of	Pinetree Lane	HEAD ST N	RIVERVIEW DR	HCB - 2 lifts	200-499		Crack Sealing	2.3
126	Strathroy, Town of	Juniper Cres	PARKVIEW DR	PARKVIEW DR	HCB - 2 lifts	200-499		Crack Sealing	4.9
181	Strathroy, Town of	Bridle Path	BRIDLE LN	RIDGE ST	HCB - 2 lifts	200-499		Crack Sealing	4.2
246	Strathroy, Town of	Saulsbury St	DOMINION ST	END	HCB - 2 lifts	200-499		Crack Sealing	4.8
257	Strathroy, Town of	Ridge St	BRIDLE LN	BRIDLE PATH	HCB - 2 lifts	200-499		Crack Sealing	3.1
266	Strathroy, Town of	Clarence St	CARADOC ST S	ELLOR ST	HCB - 2 lifts	200-499	Patching (<60 m)		19.9
295	Strathroy, Town of	Willow Cres	PARKVIEW DR	PARKVIEW DR	HCB - 2 lifts	200-499		Crack Sealing	5.5
310	Strathroy, Town of	Dell Dr	DELL CRT	MCKELLAR ST	HCB - 2 lifts	200-499		Crack Sealing	3.6
338	Strathroy, Town of	MacDonald St	DARCY DR	JENNA DR	HCB - 2 lifts	200-499		Crack Sealing	4.9
403	Strathroy, Town of	Deborah Dr	CLAIRE CRT	AGNES DR	HCB - 2 lifts	200-499		Crack Sealing	1.9
422	Strathroy, Town of	Steven St	DARCY DR	HARRIS CIR	HCB - 2 lifts	200-499		Crack Sealing	1.7
427	Strathroy, Town of	Maria St	CENTRE ST W	CALENDAR LN	HCB - 2 lifts	200-499		Crack Sealing	0.7
476	Strathroy, Town of	Maria St	FRONT ST W	CALENDAR LN	HCB - 2 lifts	200-499		Crack Sealing	0.7
477	Strathroy, Town of	Canaan St	DENNIS ST	CARADOC ST S	HCB - 2 lifts	200-499		Crack Sealing	1.2
547	Strathroy, Town of	North St	EMILY ST	VICTORIA ST	HCB - 2 lifts	200-499		Crack Sealing	0.8
556	Strathroy, Town of	Bridle Lane	BRIDLE PATH	RIDGE ST	HCB - 2 lifts	200-499		Crack Sealing	1.1

**Appendix D2 - Recommended Road Maintenance Needs
Sorted by Former Municipality, Traffic Range and Section Number**

**Municipality of Strathroy-Caradoc
Road Management Study**

Section ID	Former Mun.	Road Name	From	To	Surface Type	Traffic Range (vpd)	Recommended Spot Road and Drainage	Recommended Specific Maintenance	Total Maintenance Cost (\$,000)
585	Strathroy, Town of	Deborah Dr	THORN DR	CLAIRE CRT	HCB - 2 lifts	200-499	Patching (<60 m)	Crack Sealing	22.5
609	Strathroy, Town of	Jenna Dr	MACDONALD ST	DARCY DR	HCB - 2 lifts	200-499		Crack Sealing	1.7
711	Strathroy, Town of	MacDonald St	JENNA DR	SOUTH END	HCB - 2 lifts	200-499		Crack Sealing	1.7
761	Strathroy, Town of	Abigail St	DARCY DR	HEAD ST N	HCB - 2 lifts	200-499		Crack Sealing	5.0
489	Strathroy, Town of	Ontario St	FRANCES ST	CARADOC ST S	HCB - 2 lifts	2000-2999		Crack Sealing	1.7
523	Strathroy, Town of	Head St N	STEVEN ST	HARRIS CRT	HCB - 2 lifts	2000-2999			0.8
666	Strathroy, Town of	Frances St	BELLA ST	ONTARIO ST	HCB - 2 lifts	2000-2999		Crack Sealing	4.8
92	Strathroy, Town of	Carrie St	ANDERSON AVE	PEACH AVE	HCB - 2 lifts	1000-1999		Crack Sealing	3.0
193	Strathroy, Town of	Parkview Dr	PARKVIEW CRES	CRAWFORD CRT	HCB - 2 lifts	1000-1999		Crack Sealing	1.5
213	Strathroy, Town of	Frank St	CALENDAR LN	CENTRE ST W	HCB - 2 lifts	1000-1999		Crack Sealing	0.7
264	Strathroy, Town of	Thorn Dr	DEBORAH DR	AGNES DR	HCB - 2 lifts	1000-1999		Crack Sealing	1.3
354	Strathroy, Town of	Dominion St	MAPLE ST	SAULSBURY ST	HCB - 2 lifts	1000-1999		Apply shoulder gravel	0.8
435	Strathroy, Town of	Front St W	MARIA ST	EMILY ST	HCB - 2 lifts	1000-1999		Crack Sealing	1.7
454	Strathroy, Town of	Parkview Dr	CRAWFORD CRT	YORK ST	HCB - 2 lifts	1000-1999		Crack Sealing	3.1
464	Strathroy, Town of	York St	SCOTT ST E	METCALFE ST E	HCB - 2 lifts	1000-1999		Crack Sealing	2.3
668	Strathroy, Town of	Colborne St	FRONT ST E	METCALFE ST E	HCB - 2 lifts	1000-1999		Crack Sealing	3.6
681	Strathroy, Town of	Thorn Dr	HEAD ST N	ALLISON CRT	HCB - 2 lifts	1000-1999		Crack Sealing	2.7
197	Strathroy, Town of	Claire Crt	DEBORAH DR	END	HCB - 2 lifts	0-49		Crack Sealing	0.6

Total: 391.3

APPENDIX D-3

**ROAD NEEDS PRIORITY SCORE
SORTED BY PRIORITY SCORE**

DRAFT

**Municipality of Strathroy-Caradoc
Road Management Study**

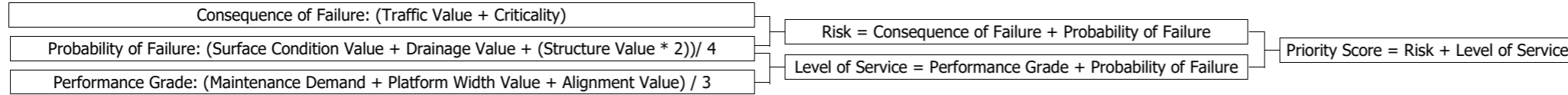

Section ID	Road Name	From	To	Section Length (m)	Surface Type	Roadside Environment	Probable Costs (\$,000)	Proposed Year of Work	Platform Width	Traffic Range (vpd)	Criticality	Winter Maint.	Consq. of Failure	Surface Condition Rating	Drainage Value	Structural Condition Rating	Prob. of Failure	Maintenance Demand	Alignment Value	Width Value	Perf. Grade	Risk	Level of Service	Priority Score
357	East Center Street	ARTHUR ST	ZIMMERMAN ST	203	HCB - 2 lifts	Semi-Urban	318.8	2026	7.2	500-999	None	Yes	4.0	5	5	5	5.0	Average	1	5	2.7	9.0	7.7	16.7
660	East Center Street	ZIMMERMAN ST	FRONT ST E	164	HCB - 2 lifts	Semi-Urban	257.4	2026	7.2	500-999	None	Yes	4.0	5	5	5.5	4.5	Average	1	5	2.7	8.5	7.2	15.7
746	Zimmerman Ave	HIGH ST E	METCALFE ST E	430	HCB - 2 lifts	Semi-Urban	392.4	2027	12.3	1000-1999	None	Yes	5.0	5	5	6	4.5	Average	1	1	1.3	9.5	5.8	15.3
270	Lothian Ave	INDUSTRIAL RD	HIGH ST E	197	HCB - 2 lifts	Semi-Urban	309.5	2029	9	500-999	None	Yes	4.0	5	5	5	5.0	Average	1	1	1.3	9.0	6.3	15.3
626	Pannell Ln	PENNY LN	MARTIN CRES	101	HCB - 2 lifts	Semi-Urban	158.4	2029	8	1000-1999	None	Yes	5.0	6	3	6	3.8	Average	1	5	2.7	8.8	6.4	15.2
375	Frances St	ONTARIO ST	CAROLL ST E	236	HCB - 2 lifts	Semi-Urban	369.3	2029	8.9	2000-2999	None	Yes	5.0	6	5	7	3.8	Average	1	5	2.7	8.8	6.4	15.2
306	McKellar St	MOFFATT LN	MOFFATT LN	122	HCB - 2 lifts	Semi-Urban	190.6	2029	8.8	1000-1999	None	Yes	5.0	6	5	6.5	3.8	Average	1	5	2.7	8.8	6.4	15.2
76	McKellar St	DELL DR	MOFFATT LN	260	HCB - 2 lifts	Semi-Urban	407.2	2029	8.8	1000-1999	School	Yes	5.0	6	5	7	3.8	Average	1	5	2.7	8.8	6.4	15.2
390	High St E	FIRESTONE RD	ZIMMERMAN AVE	168	HCB - 2 lifts	Semi-Urban	262.8	2026	9.6	2000-2999	None	Yes	5.0	5	5	6.5	4.0	Average	1	3	2.0	9.0	6.0	15.0
459	High St E	ZIMMERMAN AVE	QUEEN ST	216	HCB - 2 lifts	Semi-Urban	338.3	2026	9	1000-1999	None	Yes	5.0	5	5	7	4.0	Average	1	3	2.0	9.0	6.0	15.0
336	Saulsbury St	DEWAN ST	VICTORIA ST	201	HCB - 2 lifts	Semi-Urban	315.2	2025	8.6	3000-3999	None	Yes	5.0	5	3	6.5	3.5	Average	1	5	2.7	8.5	6.2	14.7
183	Saulsbury St	CARRIE ST	DRURY LN	152	HCB - 2 lifts	Semi-Urban	238.3	2025	7.5	1000-1999	None	Yes	5.0	5	3	6.5	3.5	Average	1	5	2.7	8.5	6.2	14.7
546	Mill Lane	METCALFE ST E	EAST CENTRE ST	142	HCB - 2 lifts	Semi-Urban	47.4	2027	4.3	500-999	None	Yes	4.0	5	3	6	4.0	Average	1	5	2.7	8.0	6.7	14.7
174	Saulsbury St	DEWAN ST	CARRIE ST	109	HCB - 2 lifts	Semi-Urban	170.9	2025	7.5	2000-2999	None	Yes	5.0	5	3	6.5	3.5	Average	1	5	2.7	8.5	6.2	14.7
617	Glengyle Dr	ABERDEEN RD	AMIENS RD	2425	LCB - 2 lifts	Rural	1200.4	2029	8.5	2000-2999	None	Yes	5.0	7	3	7	3.0	Average	3	5	3.3	8.0	6.3	14.3
699	High St E	FIRESTONE RD	MCNAB ST	130	HCB - 2 lifts	Semi-Urban	204.0	2026	11	2000-2999	None	Yes	5.0	5	5	6.5	4.0	Average	1	1	1.3	9.0	5.3	14.3
388	Glengyle Dr	MCEVOY RD	ABERDEEN DR	2426	LCB - 2 lifts	Rural	1201.0	2029	8	2000-2999	None	Yes	5.0	7	3	7	3.0	Average	3	5	3.3	8.0	6.3	14.3
234	Pannell Ln	EVERGREEN CRT	DRURY LANE	204	HCB - 2 lifts	Semi-Urban	319.4	2028	8.3	2000-2999	None	Yes	5.0	6	3	6.5	3.3	Average	1	5	2.7	8.3	5.9	14.2
520	Hull Rd	LOCKE HTS	CARADOC ST N	343	HCB - 2 lifts	Semi-Urban	537.6	2031	7.2	1000-1999	None	Yes	5.0	6	3	6.5	3.3	Average	1	5	2.7	8.3	5.9	14.2
48	Duke St	OXFORD ST	RICHMOND ST	153	HCB - 2 lifts	Semi-Urban	240.3	2029	7	500-999	None	Yes	4.0	6	5	7	3.8	Average	1	5	2.7	7.8	6.4	14.2
170	Kittridge Ave W	VICTORIA ST	CARADOC ST N	212	HCB - 2 lifts	Semi-Urban	332.5	2028	8.5	2000-2999	None	Yes	5.0	6	3	7	3.3	Average	1	5	2.7	8.3	5.9	14.2
102	Pannell Ln	MARTIN CRES	CEDAR CRT	150	HCB - 2 lifts	Semi-Urban	235.2	2029	8	1000-1999	None	Yes	5.0	6	3	7	3.3	Average	1	5	2.7	8.3	5.9	14.2
408	Head St S	DOUNE ST	METCALFE ST E	105	HCB - 2 lifts	Semi-Urban	164.6	2025	8.7	500-999	None	Yes	4.0	5	3	6	4.0	Average	1	3	2.0	8.0	6.0	14.0
384	Head St S	DOUNE ST	CANAAN ST	51	HCB - 2 lifts	Semi-Urban	79.9	2025	8.6	500-999	None	Yes	4.0	5	3	5.5	4.0	Average	1	3	2.0	8.0	6.0	14.0
534	Oriole Dr	SPRINGWELL RD	AMIENS RD	1800	LCB - 2 lifts	Rural	235.2	2028	7.6	500-999	Facility	Yes	4.5	7	3	6.5	3.0	Average	3	5	3.3	7.5	6.3	13.8
80	Lothian Ave	INDUSTRIAL RD	END	320	HCB - 2 lifts	Semi-Urban	501.5	2029	9	500-999	None	Yes	4.0	6	5	5.5	4.3	Average	1	1	1.3	8.3	5.6	13.8
75	Parkhouse Dr	BENTIM RD	MILL RD	1027	LCB - 2 lifts	Rural	238.0	2026	8	1000-1999	None	Yes	5.0	6	1	6.5	2.8	Average	3	5	3.3	7.8	6.1	13.8
551	Saulsbury St	DRURY LN	DMINION ST	380	HCB - 2 lifts	Semi-Urban	595.9	2033	8.1	1000-1999	None	Yes	5.0	7	3	6.5	3.0	Average	1	5	2.7	8.0	5.7	13.7
635	High St E	EGERTON AVE	BRADLEY ST	93	HCB - 2 lifts	Semi-Urban	145.7	2026	8.7	1000-1999	None	Yes	5.0	7	3	7	3.0	Average	1	5	2.7	8.0	5.7	13.7
653	Canaan St	DENNIS ST	HEAD ST S	210	HCB - 2 lifts	Semi-Urban	329.4	2025	5.6	200-499	None	Yes	3.0	5	5	6.5	4.0	Average	1	5	2.7	7.0	6.7	13.7
77	High St E	BRADLEY ST	YORK ST	108	HCB - 2 lifts	Semi-Urban	169.2	2026	8.7	1000-1999	None	Yes	5.0	7	3	7	3.0	Average	1	5	2.7	8.0	5.7	13.7
45	Hull Rd	LOCKE HTS	PITTAO PLACE	67	HCB - 2 lifts	Semi-Urban	105.2	2033	7.2	1000-1999	None	Yes	5.0	7	3	7	3.0	Average	1	5	2.7	8.0	5.7	13.7
561	Kittridge Ave E	CARADOC ST N	HEAD ST N	478	HCB - 2 lifts	Semi-Urban	308.1	2028	9.7	1000-1999	None	Yes	5.0	6	3	6.5	3.3	Average	1	3	2.0	8.3	5.3	13.5
188	Burns St	MCKELLAR ST	ADELAIDE ST	258	HCB - 2 lifts	Semi-Urban	404.8	2029	8.2	500-999	None	Yes	4.0	6	5	6.5	3.8	Average	1	3	2.0	7.8	5.8	13.5
795	Richmond St	METCALFE ST W	DUKE ST	12	HCB - 2 lifts	Semi-Urban	19.4	2026	8.6	500-999	None	Yes	4.0	6	5	6.5	3.8	Average	1	3	2.0	7.8	5.8	13.5
657	Richmond St	RAILWAY AVE	MAITLAND ST	117	LCB - 2 lifts	Semi-Urban	182.8	2026	8.6	500-999	None	Yes	4.0	6	5	6.5	3.8	Average	1	3	2.0	7.8	5.8	13.5

**Municipality of Strathroy-Caradoc
Road Management Study**

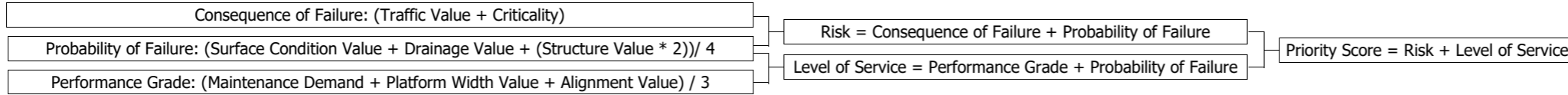

Section ID	Road Name	From	To	Section Length (m)	Surface Type	Roadside Environment	Probable Costs (\$,000)	Proposed Year of Work	Platform Width	Traffic Range (vpd)	Criticality	Winter Maint.	Consq. of Failure	Surface Condition Rating	Drainage Value	Structural Condition Rating	Prob. of Failure	Maintenance Demand	Alignment Value	Width Value	Perf. Grade	Risk	Level of Service	Priority Score
105	Adelaide St	MAITLAND TERR	METCALFE ST W	68	HCB - 2 lifts	Semi-Urban	106.5	2026	9	500-999	None	Yes	4.0	5	5	7	4.0	Average	1	1	1.3	8.0	5.3	13.3
393	Head St S	SCOTT ST	CANAAN ST	50	HCB - 2 lifts	Urban	78.9	2025	8.7	200-499	None	Yes	3.0	5	5	5.5	4.5	Average	1	1	1.3	7.5	5.8	13.3
286	Firestone Rd	HIGH ST E	END	375	HCB - 2 lifts	Semi-Urban	342.5	2027	8.7	200-499	None	Yes	3.0	5	5	6	4.5	Average	1	1	1.3	7.5	5.8	13.3
597	Fraser St	QUEEN ST	ELLOR ST	171	HCB - 2 lifts	Semi-Urban	267.4	2027	8	200-499	None	Yes	3.0	5	5	6	4.5	Average	1	1	1.3	7.5	5.8	13.3
430	Scott St W	PRINCESS ST	ADELAIDE ST	140	HCB - 2 lifts	Semi-Urban	219.5	2028	8.2	200-499	None	Yes	3.0	5	5	6	4.5	Average	1	1	1.3	7.5	5.8	13.3
53	Springwell Rd	FALCONBRIDGE DR	ORIOLE DR	1476	LCB - 2 lifts	Rural	191.9	2028	7.6	1000-1999	Facility	Yes	5.0	7	3	7.5	2.5	Average	3	5	3.3	7.5	5.8	13.3
513	Parkhouse Dr	SUTHERLAND DR	CHRISTINA RD	2435	LCB - 2 lifts	Rural	316.5	2026	8	500-999	None	Yes	4.0	6	3	7	3.3	Average	3	3	2.7	7.3	5.9	13.2
166	Parkhouse Dr	MILL RD	FERNE DR	58	LCB - 2 lifts	Rural	7.5	2029	8	1000-1999	None	Yes	5.0	8	3	7	2.8	Average	1	5	2.7	7.8	5.4	13.2
552	Dewan St	SAULSBURY ST	ROSS CRT	231	HCB - 2 lifts	Semi-Urban	362.2	2030	7	200-499	None	Yes	3.0	5	5	6.5	4.0	Average	1	3	2.0	7.0	6.0	13.0
728	Scotchmere Dr	MELBOURNE RD	GLEN OAK RD	2435	LCB - 2 lifts	Rural	316.5	2027	7.6	200-499	None	Yes	3.0	5	3	5.5	4.0	Average	1	3	2.0	7.0	6.0	13.0
682	Front St E	MILL POND CRES	ARTHUR ST	174	HCB - 2 lifts	Semi-Urban	273.6	2031	9	3000-3999	None	Yes	5.0	7	3	7	3.0	Average	1	3	2.0	8.0	5.0	13.0
332	York St	HIGH ST E	CARROLL ST E	946	HCB - 2 lifts	Semi-Urban	1482.9	2031	9	1000-1999	None	Yes	5.0	7	3	7	3.0	Average	1	3	2.0	8.0	5.0	13.0
460	Parkhouse Dr	ROUGHAM RD	TRILLIUM WAY	459	LCB - 2 lifts	Rural	62.9	2027	8.5	500-999	None	Yes	4.0	5	3	6.5	3.5	Average	1	3	2.0	7.5	5.5	13.0
465	Emerson St	REGENT ST	GLENDON DR	140	HCB - 1 lift	Semi-Urban	219.7	2032	7.6	200-499	None	Yes	3.0	5	3	6	4.0	Average	1	3	2.0	7.0	6.0	13.0
86	Richmond St	DUKE ST	MAITLAND DR	108	HCB - 2 lifts	Semi-Urban	170.0	2026	8.6	500-999	None	Yes	4.0	7	5	6.5	3.5	Average	1	3	2.0	7.5	5.5	13.0
267	Dewan St	ROSS CRT	ROSS LN	12	HCB - 2 lifts	Semi-Urban	18.8	2030	7	200-499	None	Yes	3.0	5	5	6.5	4.0	Average	1	3	2.0	7.0	6.0	13.0
583	Buchanan St	METCALFE ST W	MILLINER ST	467	HCB - 2 lifts	Semi-Urban	155.9	2027	8.2	200-499	Facility	Yes	3.5	5	5	7	4.0	Average	1	1	1.3	7.5	5.3	12.8
685	James St	FRANK ST	CARADOC ST N	153	HCB - 2 lifts	Urban	239.3	2029	10	500-999	None	Yes	4.0	6	3	5.5	3.8	Average	1	1	1.3	7.8	5.1	12.8
184	Saxton Rd	COLLINS WAY	WALKERS DR	735	HCB - 2 lifts	Urban	385.4	2030	7.9	1000-1999	None	Yes	5.0	6	3	6.5	3.3	Average	1	1	1.3	8.3	4.6	12.8
634	Pannell Ln	CENTRE RD	EVERGREEN CRT	259	HCB - 2 lifts	Urban	97.1	2028	8.3	3000-3999	None	Yes	5.0	6	3	7	3.3	Average	1	1	1.3	8.3	4.6	12.8
254	Keefer St	MCKELLAR ST	BEATTIE ST	150	HCB - 2 lifts	Semi-Urban	234.9	2029	12	500-999	School	Yes	5.0	6	5	7.5	3.3	Average	1	1	1.3	8.3	4.6	12.8
774	Oxford St	MAITLAND ST	RAILWAY AVE	113	HCB - 2 lifts	Semi-Urban	177.7	2026	8.6	200-499	None	Yes	3.0	6	5	6	4.3	Average	1	1	1.3	7.3	5.6	12.8
680	Oxford St	METCALFE ST W	MCVICAR ST	54	HCB - 2 lifts	Urban	85.2	2026	8.6	200-499	None	Yes	3.0	6	5	6	4.3	Average	1	1	1.3	7.3	5.6	12.8
210	Ross Lane	DEWAN ST	VICTORIA ST	205	HCB - 2 lifts	Semi-Urban	321.5	2031	6.7	200-499	None	Yes	3.0	5	3	6.5	3.5	Average	1	5	2.7	6.5	6.2	12.7
564	Parkhouse Dr	MELBOURNE RD	GLEN OAK RD	2442	LCB - 2 lifts	Rural	317.4	2026	8	500-999	None	Yes	4.0	7	3	7	3.0	Average	3	3	2.7	7.0	5.7	12.7
139	Front St E	MILL POND CRES	EAST CENTRE ST	227	HCB - 2 lifts	Semi-Urban	355.7	2031	8.6	2000-2999	None	Yes	5.0	7	3	8	2.5	Average	1	5	2.7	7.5	5.2	12.7
104	Ellen St	ALBERT ST	END	120	HCB - 2 lifts	Semi-Urban	40.2	2034	7	500-999	None	Yes	4.0	7	3	6.5	3.0	Average	1	5	2.7	7.0	5.7	12.7
69	Hull Rd	PITTAO PLACE	PENNY LN	82	HCB - 2 lifts	Semi-Urban	128.9	2033	7.2	1000-1999	None	Yes	5.0	7	3	7.5	2.5	Average	1	5	2.7	7.5	5.2	12.7
78	Front St E	EAST CENTRE ST	METCALFE ST E	120	HCB - 2 lifts	Semi-Urban	187.9	2031	8.6	2000-2999	None	Yes	5.0	7	3	8	2.5	Average	1	5	2.7	7.5	5.2	12.7
142	Christina Rd	GLENDON DR	PARKHOUSE DR	1395	LCB - 2 lifts	Rural	186.9	2029	8.5	1000-1999	None	Yes	5.0	7	1	6.5	2.5	Average	1	5	2.7	7.5	5.2	12.7
220	Rapley St	PEACH AVE	ALBERT ST	208	HCB - 2 lifts	Semi-Urban	400.0	2030	6.3	50-199	None	Yes	2.0	6	5	6	4.3	Average	1	3	2.0	6.3	6.3	12.5
779	Keefer St	BEATTIE ST	ADELAIDE ST	108	HCB - 2 lifts	Semi-Urban	169.8	2029	8.2	500-999	None	Yes	4.0	6	5	7.5	3.3	Average	1	3	2.0	7.3	5.3	12.5
633	Duke St	VICTORIA ST	OXFORD ST	161	HCB - 2 lifts	Semi-Urban	252.5	2029	8	500-999	None	Yes	4.0	6	3	7	3.3	Average	1	3	2.0	7.3	5.3	12.5
321	Parkhouse Dr	GLEN OAK RD	SUTHERLAND RD	2435	LCB - 2 lifts	Rural	316.5	2026	8	500-999	None	Yes	4.0	6	3	6.5	3.3	Average	1	3	2.0	7.3	5.3	12.5
171	Ontario St	CARADOC ST S	ADELAIDE ST	151	HCB - 2 lifts	Semi-Urban	236.8	2030	8.2	500-999	None	Yes	4.0	6	3	6.5	3.3	Average	1	3	2.0	7.3	5.3	12.5
411	Garden Lane	CARADOC ST N	FRANK ST	152	HCB - 1 lift	Semi-Urban	50.6	2028	7.6	200-499	None	Yes	3.0	6	3	6	3.8	Average	1	3	2.0	6.8	5.8	12.5

**Municipality of Strathroy-Caradoc
Road Management Study**

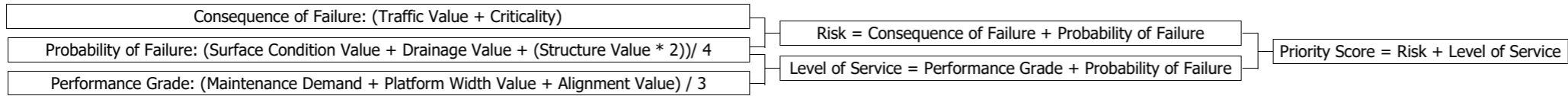

Section ID	Road Name	From	To	Section Length (m)	Surface Type	Roadside Environment	Probable Costs (\$,000)	Proposed Year of Work	Platform Width	Traffic Range (vpd)	Criticality	Winter Maint.	Consq. of Failure	Surface Condition Rating	Drainage Value	Structural Condition Rating	Prob. of Failure	Maintenance Demand	Alignment Value	Width Value	Perf. Grade	Risk	Level of Service	Priority Score
716	Olde Dr	MELBOURNE RD	GLEN OAK RD	2419	LCB - 2 lifts	Rural	317.6	2026	8	200-499	None	Yes	3.0	6	3	5.5	3.8	Average	3	1	2.0	6.8	5.8	12.5
383	Thomas St	CENTRE ST W	ALBERT ST	112	HCB - 2 lifts	Semi-Urban	175.2	2027	11	500-999	None	Yes	4.0	5	3	7	3.5	Average	1	1	1.3	7.5	4.8	12.3
580	Adelaide St	CAMPBELL ST	SCOTT ST W	105	HCB - 2 lifts	Semi-Urban	164.2	2026	8.2	200-499	None	Yes	3.0	5	5	7	4.0	Average	1	1	1.3	7.0	5.3	12.3
203	Christina Rd	PARKHOUSE DR	IRISH DR	1359	LCB - 2 lifts	Rural	182.3	2029	8	1000-1999	None	Yes	5.0	7	1	8	2.0	Average	3	5	3.3	7.0	5.3	12.3
417	Dewan St	ROSS LN	END	202	HCB - 2 lifts	Semi-Urban	316.8	2030	7	50-199	None	Yes	2.0	5	5	5.5	4.5	Average	1	1	1.3	6.5	5.8	12.3
420	Christina Rd	IRISH DR	LONGWOODS RD	1363	LCB - 2 lifts	Rural	178.4	2029	8	1000-1999	None	Yes	5.0	7	1	7.5	2.0	Average	3	5	3.3	7.0	5.3	12.3
533	Walkers Dr	MELBOURNE RD	GLEN OAK RD	2459	LCB - 2 lifts	Rural	322.8	2027	8	200-499	None	Yes	3.0	5	3	5.5	4.0	Average	1	1	1.3	7.0	5.3	12.3
294	Scott St	HEAD ST S	WEST END	49	LCB - 2 lifts	Semi-Urban	16.5	2025	8.3	50-199	None	Yes	2.0	5	5	6	4.5	Average	1	1	1.3	6.5	5.8	12.3
450	Scott St W	MILLINER ST	MCKELLAR ST	115	HCB - 2 lifts	Semi-Urban	179.9	2028	8.2	200-499	None	Yes	3.0	5	5	7	4.0	Average	1	1	1.3	7.0	5.3	12.3
737	High St W	MCKELLAR ST	ADELAIDE ST	259	HCB - 2 lifts	Semi-Urban	406.2	2025	8.2	200-499	None	Yes	3.0	5	5	6.5	4.0	Average	1	1	1.3	7.0	5.3	12.3
517	Adair Blvd	SECOND ST	MOLNAR PARK EASEMENT	836	HCB - 2 lifts	Urban	1310.5	2028	10.7	500-999	School	Yes	5.0	5	3	7.5	3.0	Average	1	1	1.3	8.0	4.3	12.3
562	Adelaide St	BURNS ST	HIGH ST W	105	HCB - 2 lifts	Semi-Urban	164.2	2026	8.2	200-499	None	Yes	3.0	5	5	6.5	4.0	Average	1	1	1.3	7.0	5.3	12.3
121	Maitland Terr	PRINCESS ST	CARADOC ST S	170	HCB - 2 lifts	Semi-Urban	266.9	2025	12.4	500-999	None	Yes	4.0	5	3	6.5	3.5	Average	1	1	1.3	7.5	4.8	12.3
176	Scott St W	ADELAIDE ST	MCKELLAR ST	270	HCB - 2 lifts	Semi-Urban	423.2	2028	8.2	200-499	None	Yes	3.0	5	5	6.5	4.0	Average	1	1	1.3	7.0	5.3	12.3
638	Head St S	TANTON ST	SCOTT ST	112	HCB - 2 lifts	Semi-Urban	176.3	2025	8.5	200-499	None	Yes	3.0	5	5	6.5	4.0	Average	1	1	1.3	7.0	5.3	12.3
625	Parkhouse Dr	PARKHOUSE DR	TROOPS RD	936	LCB - 2 lifts	Rural	224.8	2028	8	2000-2999	None	Yes	5.0	7	1	7.5	2.0	Average	3	5	3.3	7.0	5.3	12.3
143	Christina Rd	CENTURY DR	FALCONBRIDGE DR	1383	LCB - 2 lifts	Rural	179.8	2028	12	1000-1999	None	Yes	5.0	5	1	7	3.0	Average	1	1	1.3	8.0	4.3	12.3
182	Maitland Terr	ADELAIDE ST	PRINCESS ST	184	HCB - 2 lifts	Semi-Urban	288.5	2025	12.4	500-999	None	Yes	4.0	5	3	7	3.5	Average	1	1	1.3	7.5	4.8	12.3
100	Adelaide St	HIGHT ST W	CAMPBELL ST	108	HCB - 2 lifts	Semi-Urban	169.7	2026	8.2	200-499	None	Yes	3.0	5	5	6.5	4.0	Average	1	1	1.3	7.0	5.3	12.3
706	Woodward Dr	CHURCHILL CRES	CHURCHILL CRES	344	HCB - 1 lift	Semi-Urban	539.5	2029	9	200-499	None	Yes	3.0	5	3	6	4.0	Average	1	1	1.3	7.0	5.3	12.3
55	Henry St	CARADOC ST S	ELLOR ST	367	HCB - 2 lifts	Semi-Urban	575.4	2027	8.5	200-499	None	Yes	3.0	5	5	6.5	4.0	Average	1	1	1.3	7.0	5.3	12.3
67	Oxford St	MCVICAR ST	DUKE ST	98	HCB - 2 lifts	Urban	153.2	2026	8.6	200-499	None	Yes	3.0	5	5	6.5	4.0	Average	1	1	1.3	7.0	5.3	12.3
686	Mill Rd	ADELAIDE RD	IRISH DR	616	LCB - 2 lifts	Rural	80.0	2029	7.5	1000-1999	Facility	Yes	5.0	8	3	7.5	2.3	Average	1	5	2.7	7.3	4.9	12.2
208	Springwell Rd	ORIOLE DR	GLENDON DR	48	LCB - 2 lifts	Rural	6.3	2028	7.6	1000-1999	None	Yes	5.0	8	3	7.5	2.3	Average	1	5	2.7	7.3	4.9	12.2
514	Scotchmere Dr	ADELAIDE RD	SAXTON RD	595	LCB - 2 lifts	Rural	77.4	2028	8	500-999	None	Yes	4.0	7	3	6.5	3.0	Average	1	3	2.0	7.0	5.0	12.0
244	Scotchmere Dr	SUTHERLAND RD	ADELAIDE RD	1834	LCB - 2 lifts	Rural	238.5	2028	8	500-999	None	Yes	4.0	7	3	7	3.0	Average	1	3	2.0	7.0	5.0	12.0
201	Rougham Rd	PARKHOUSE DR	PAMELA DR	743	LCB - 2 lifts	Rural	678.3	2030	7.5	200-499	None	Yes	3.0	7	3	6	3.5	Average	1	3	2.0	6.5	5.5	12.0
793	Egerton Ave	SCOTT ST E	HIGH ST E	213	LCB - 2 lifts	Semi-Urban	334.1	2030	8.7	500-999	None	Yes	4.0	7	3	7	3.0	Average	1	3	2.0	7.0	5.0	12.0
616	Burns St	MILLINER ST	MCKELLAR ST	127	HCB - 2 lifts	Semi-Urban	199.6	2030	8.2	500-999	None	Yes	4.0	5	3	7.5	3.0	Average	1	3	2.0	7.0	5.0	12.0
112	Oxford St	RAILWAY AVE	ALBERT ST	136	HCB - 2 lifts	Urban	212.6	2026	9.3	200-499	None	Yes	3.0	6	5	7	3.8	Average	1	1	1.3	6.8	5.1	11.8
88	Drury Lane	DIXON LN	PANNELL LN	132	HCB - 2 lifts	Urban	49.5	2025	9	2000-2999	None	Yes	5.0	6	1	7	2.8	Average	1	1	1.3	7.8	4.1	11.8
447	English St	ELLOR ST	QUEEN ST	215	HCB - 2 lifts	Urban	337.5	2029	8.6	1000-1999	None	Yes	5.0	6	3	7.5	2.8	Average	1	1	1.3	7.8	4.1	11.8
402	Bella St	CARADOC ST S	FRANCES ST	99	HCB - 2 lifts	Urban	155.8	2029	8.9	2000-2999	None	Yes	5.0	6	1	7	2.8	Average	1	1	1.3	7.8	4.1	11.8
151	Thomas St	CALENDAR LN	FRONT ST W	60	HCB - 2 lifts	Semi-Urban	94.2	2029	12	500-999	None	Yes	4.0	6	3	7	3.3	Average	1	1	1.3	7.3	4.6	11.8
240	Pannell Ln	CEDAR CRT	CENTRE RD	229	HCB - 2 lifts	Semi-Urban	359.2	2029	10.6	1000-1999	None	Yes	5.0	6	1	7	2.8	Average	1	1	1.3	7.8	4.1	11.8
640	Thomas St	CENTER ST W	CALENDAR LN	63	HCB - 2 lifts	Semi-Urban	98.3	2029	12	500-999	None	Yes	4.0	6	3	6.5	3.3	Average	1	1	1.3	7.3	4.6	11.8

**Municipality of Strathroy-Caradoc
Road Management Study**

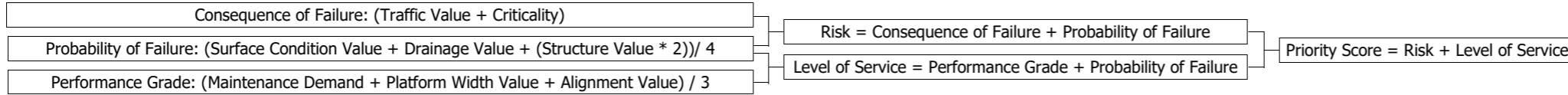

Section ID	Road Name	From	To	Section Length (m)	Surface Type	Roadside Environment	Probable Costs (\$,000)	Proposed Year of Work	Platform Width	Traffic Range (vpd)	Criticality	Winter Maint.	Consq. of Failure	Surface Condition Rating	Drainage Value	Structural Condition Rating	Prob. of Failure	Maintenance Demand	Alignment Value	Width Value	Perf. Grade	Risk	Level of Service	Priority Score
647	Queen St	GLENDON DR	HELEN ST	88	HCB - 1 lift	Semi-Urban	137.9	2029	9	200-499	None	Yes	3.0	6	5	7	3.8	Average	1	1	1.3	6.8	5.1	11.8
339	Helen St	ADELAIDE RD	QUEEN ST	137	HCB - 1 lift	Semi-Urban	215.0	2028	9	200-499	None	Yes	3.0	6	5	6.5	3.8	Average	1	1	1.3	6.8	5.1	11.8
334	Walkers Dr	ADELAIDE RD	SAXTON RD	617	LCB - 2 lifts	Rural	80.3	2032	8.5	500-999	None	Yes	4.0	10	3	6.5	2.5	Average	3	3	2.7	6.5	5.2	11.7
503	Hull Rd	PENNY LN	HEAD ST N	154	HCB - 2 lifts	Semi-Urban	241.7	2033	7.2	1000-1999	None	Yes	5.0	7	3	8.5	2.0	Average	1	5	2.7	7.0	4.7	11.7
687	Garden Lane	FRANK ST	THOMAS ST	125	HCB - 1 lift	Semi-Urban	41.7	2031	3.6	50-199	None	Yes	2.0	5	3	6.5	3.5	Average	1	5	2.7	5.5	6.2	11.7
177	Amiens Rd	SCOTCHMERE DR	UNION DR	1367	LCB - 2 lifts	Rural	177.7	2034	8.5	500-999	None	Yes	4.0	10	3	7	2.5	Average	3	3	2.7	6.5	5.2	11.7
762	Amiens Rd	GLENGYLE DR	SKINNER DR	1366	LCB - 2 lifts	Rural	177.6	2034	8	2000-2999	None	Yes	5.0	10	3	8	2.0	Average	1	5	2.7	7.0	4.7	11.7
348	Olde Dr	MCEVOY RD	MALLARD RD	1830	LCB - 2 lifts	Rural	237.8	2030	7.5	200-499	None	Yes	3.0	7	3	6.5	3.0	Average	3	3	2.7	6.0	5.7	11.7
230	Olde Dr	CHRISTINA RD	ADELAIDE RD	571	LCB - 2 lifts	Rural	74.3	2028	6.7	200-499	None	Yes	3.0	7	3	6.5	3.0	Average	1	5	2.7	6.0	5.7	11.7
190	Parkhouse Dr	WELLINGTON ST	CHURCH ST	112	HCB - 2 lifts	Semi-Urban	29.0	2031	8	500-999	None	Yes	4.0	6	3	8	2.8	Average	1	3	2.0	6.8	4.8	11.5
327	Walkers Dr	GLEN OAK RD	SUTHERLAND RD	2421	LCB - 2 lifts	Rural	314.7	2027	8	200-499	None	Yes	3.0	6	3	7	3.3	Average	3	1	2.0	6.3	5.3	11.5
773	Century Dr	SUTHERLAND RD	GLEN OAK RD	2432	LCB - 2 lifts	Rural	316.1	2026	8	200-499	None	Yes	3.0	6	3	7	3.3	Average	3	1	2.0	6.3	5.3	11.5
135	Drury Lane	ELGIN PL	BRENNAN DR	35	HCB - 2 lifts	Urban	13.1	2025	8.6	500-999	None	Yes	4.0	5	1	7	3.0	Average	1	1	1.3	7.0	4.3	11.3
162	Beattie St	ERIE ST	KEEFER ST	244	HCB - 2 lifts	Semi-Urban	381.9	2026	8.5	200-499	None	Yes	3.0	5	3	7	3.5	Average	1	1	1.3	6.5	4.8	11.3
376	Campbell St	ADELAIDE ST	PRINCESS ST	146	HCB - 2 lifts	Semi-Urban	229.6	2026	8.2	50-199	None	Yes	2.0	5	5	6.5	4.0	Average	1	1	1.3	6.0	5.3	11.3
448	Thomas St	GORE ST	WELLINGTON ST	122	HCB - 2 lifts	Semi-Urban	75.4	2030	8	200-499	None	Yes	3.0	5	3	7	3.5	Average	1	1	1.3	6.5	4.8	11.3
211	Young St	ADELAIDE RD	QUEEN ST	105	HCB - 1 lift	Semi-Urban	164.4	2026	9	50-199	None	Yes	2.0	5	5	6.5	4.0	Average	1	1	1.3	6.0	5.3	11.3
235	Bowan St	ADELAIDE RD	QUEEN ST	136	HCB - 2 lifts	Semi-Urban	214.0	2029	12.2	200-499	None	Yes	3.0	5	3	7	3.5	Average	1	1	1.3	6.5	4.8	11.3
322	Veterans Dr	BOWAN ST	GLENDON DR	278	HCB - 1 lift	Semi-Urban	92.8	2028	9	50-199	Facility	Yes	2.5	6	5	7	3.8	Average	1	1	1.3	6.3	5.1	11.3
239	Drury Lane	ARVA CRT	AEVALEIGH END	86	HCB - 2 lifts	Urban	32.3	2025	8.6	1000-1999	None	Yes	5.0	5	1	7.5	2.5	Average	1	1	1.3	7.5	3.8	11.3
335	Beattie St	ONTARIO ST	ERIE ST	235	HCB - 2 lifts	Semi-Urban	369.3	2026	8.5	200-499	None	Yes	3.0	5	3	7	3.5	Average	1	1	1.3	6.5	4.8	11.3
744	Christina Rd	ADELAIDE RD	OLDE DR	737	LCB - 2 lifts	Rural	95.8	2028	12	1000-1999	None	Yes	5.0	7	3	8	2.5	Average	1	1	1.3	7.5	3.8	11.3
530	Front St E	ARTHUR ST	HEAD ST N	174	HCB - 2 lifts	Semi-Urban	272.3	2031	11.8	3000-3999	None	Yes	5.0	7	3	7.5	2.5	Average	1	1	1.3	7.5	3.8	11.3
739	Doune St	HEAD ST S	WEST END	66	LCB - 2 lifts	Semi-Urban	103.1	2025	7.2	0-49	None	Yes	1.0	5	3	5	4.5	Average	1	1	1.3	5.5	5.8	11.3
719	Head St S	TANTON ST	END	76	HCB - 2 lifts	Semi-Urban	25.3	2030	8.5	50-199	Facility	Yes	2.5	6	5	7	3.8	Average	1	1	1.3	6.3	5.1	11.3
452	Inadale Dr	SUTHERLAND RD	ADELAIDE RD	2283	LCB - 2 lifts	Rural	296.7	2030	8	200-499	None	Yes	3.0	7	3	7	3.0	Average	3	1	2.0	6.0	5.0	11.0
347	Olde Dr	ADELAIDE RD	MCEVOY RD	1863	LCB - 2 lifts	Rural	242.2	2028	7.2	200-499	None	Yes	3.0	7	3	7	3.0	Average	1	3	2.0	6.0	5.0	11.0
209	Parkhouse Dr	TROOPS RD	GLENDON DR	379	LCB - 2 lifts	Rural	49.3	2028	9	2000-2999	None	Yes	5.0	7	1	8	2.0	Average	1	3	2.0	7.0	4.0	11.0
261	Walkers Dr	SUTHERLAND RD	ADELAIDE RD	1816	LCB - 2 lifts	Rural	236.1	2032	8.5	500-999	None	Yes	4.0	10	3	7	2.5	Average	1	3	2.0	6.5	4.5	11.0
572	Mill Rd	ALLEN RD	ADELAIDE RD	489	LCB - 2 lifts	Rural	63.6	2029	7.5	200-499	None	Yes	3.0	5	3	8	3.0	Average	1	3	2.0	6.0	5.0	11.0
224	Olde Dr	SUTHERLAND RD	CHRISTINA RD	2431	LCB - 2 lifts	Rural	316.1	2028	8	200-499	None	Yes	3.0	7	3	7	3.0	Average	3	1	2.0	6.0	5.0	11.0
291	Ontario St	BEATTIE ST	ADELAIDE ST	102	HCB - 2 lifts	Semi-Urban	159.7	2030	8.4	200-499	None	Yes	3.0	6	3	7	3.3	Average	1	1	1.3	6.3	4.6	10.8
343	Park St	SOUTHFIELD DR	CARROLL ST W	573	HCB - 2 lifts	Urban	215.0	2029	9.3	1000-1999	None	Yes	5.0	6	3	8.5	2.3	Average	1	1	1.3	7.3	3.6	10.8
769	Drury Lane	SAULSBURY ST	ELGIN PL	96	HCB - 2 lifts	Urban	36.0	2025	8.6	2000-2999	None	Yes	5.0	6	1	7.5	2.3	Average	1	1	1.3	7.3	3.6	10.8
328	Adelaide St	KEEFER ST	ERIE ST	250	HCB - 2 lifts	Semi-Urban	391.6	2031	8.8	200-499	None	Yes	3.0	6	5	7.5	3.3	Average	1	1	1.3	6.3	4.6	10.8
643	Adelaide St	ONTARIO ST	ERIE ST	233	HCB - 2 lifts	Semi-Urban	366.1	2031	8.8	200-499	None	Yes	3.0	6	5	7.5	3.3	Average	1	1	1.3	6.3	4.6	10.8

**Municipality of Strathroy-Caradoc
Road Management Study**

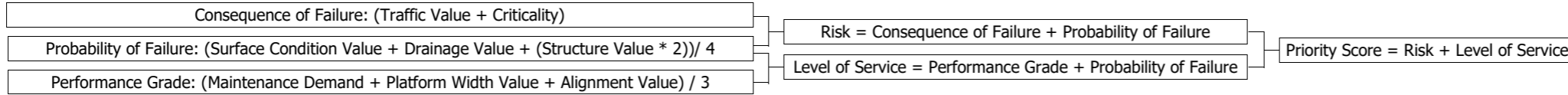

Section ID	Road Name	From	To	Section Length (m)	Surface Type	Roadside Environment	Probable Costs (\$,000)	Proposed Year of Work	Platform Width	Traffic Range (vpd)	Criticality	Winter Maint.	Consq. of Failure	Surface Condition Rating	Drainage Value	Structural Condition Rating	Prob. of Failure	Maintenance Demand	Alignment Value	Width Value	Perf. Grade	Risk	Level of Service	Priority Score
442	Industrial Rd	LOTHIAN AVE	EGERTON AVE	201	LCB - 2 lifts	Semi-Urban	315.8	2030	8	50-199	None	Yes	2.0	6	5	6.5	3.8	Average	1	1	1.3	5.8	5.1	10.8
221	Ontario St	BEATTIE ST	MCKELLAR ST	149	HCB - 2 lifts	Semi-Urban	234.2	2030	8.4	200-499	None	Yes	3.0	6	3	7	3.3	Average	1	1	1.3	6.3	4.6	10.8
532	Century Dr	SUTHERLAND RD	CHRISTINA RD	2430	LCB - 2 lifts	Rural	316.0	2026	8	200-499	None	Yes	3.0	6	3	7	3.3	Average	1	1	1.3	6.3	4.6	10.8
346	Drury Lane	ARVALEIGH END	DIXON LN	78	HCB - 2 lifts	Urban	29.4	2025	8.6	2000-2999	None	Yes	5.0	6	1	8	2.3	Average	1	1	1.3	7.3	3.6	10.8
747	Drury Lane	BRENNAN DR	PARKCREEK PL	78	HCB - 2 lifts	Urban	29.3	2025	8.6	1000-1999	None	Yes	5.0	6	1	8	2.3	Average	1	1	1.3	7.3	3.6	10.8
428	Concord St	CARADOC ST S	END	111	LCB - 2 lifts	Semi-Urban	174.2	2027	7	0-49	None	Yes	1.0	6	5	6	4.3	Average	1	1	1.3	5.3	5.6	10.8
771	Drury Lane	PARKCREEK PL	ARVA CRT	84	HCB - 2 lifts	Urban	31.5	2025	8.6	1000-1999	None	Yes	5.0	6	1	8	2.3	Average	1	1	1.3	7.3	3.6	10.8
116	Scott St	HEAD ST S	EAST END	70	HCB - 2 lifts	Semi-Urban	109.1	2030	8.4	50-199	None	Yes	2.0	6	5	6.5	3.8	Average	1	1	1.3	5.8	5.1	10.8
515	Beattie St	CARROLL ST W	ONTARIO ST	236	HCB - 2 lifts	Semi-Urban	0.0	2030	8.8	200-499	None	Yes	3.0	6	3	7	3.3	Average	1	1	1.3	6.3	4.6	10.8
252	English St	CARADOC ST S	ELLOR ST	349	HCB - 2 lifts	Urban	130.7	2029	8.6	1000-1999	None	Yes	5.0	6	1	7.5	2.3	Average	1	1	1.3	7.3	3.6	10.8
641	Olde Dr	GLEN OAK RD	SUTHERLAND RD	2433	LCB - 2 lifts	Rural	319.4	2026	8	200-499	None	Yes	3.0	6	3	7	3.3	Average	1	1	1.3	6.3	4.6	10.8
632	Woodward Dr	HELEN ST	GLENDON DR	89	HCB - 1 lift	Semi-Urban	138.9	2028	9	200-499	None	Yes	3.0	6	3	7	3.3	Average	1	1	1.3	6.3	4.6	10.8
757	Burns St	CARLYLE CT	PARK ST	105	HCB - 2 lifts	Urban	39.5	2033	9.2	500-999	None	Yes	4.0	6	1	7	2.8	Average	1	1	1.3	6.8	4.1	10.8
216	Walkers Dr	SAXTON RD	MCEVOY RD	2433	LCB - 2 lifts	Rural	316.2	2032	7.5	200-499	None	Yes	3.0	10	3	7	2.5	Average	3	3	2.7	5.5	5.2	10.7
122	Inadale Dr	GLEN OAK RD	SUTHERLAND RD	2433	LCB - 2 lifts	Rural	316.3	2030	7.6	200-499	None	Yes	3.0	6	3	7.5	2.8	Average	1	3	2.0	5.8	4.8	10.5
51	Scotchmere Dr	MCEVOY RD	ABERDEEN RD	2527	LCB - 2 lifts	Rural	331.6	2029	8	200-499	None	Yes	3.0	8	3	7	2.8	Average	3	1	2.0	5.8	4.8	10.5
497	Walkers Dr	MCEVOY RD	HWY 402 BRIDGE	1709	LCB - 2 lifts	Rural	225.2	2027	7.5	50-199	None	Yes	2.0	6	3	7	3.3	Average	3	1	2.0	5.3	5.3	10.5
63	Mill Rd	PARKHOUSE DR	ALLEN RD	708	LCB - 2 lifts	Rural	92.0	2029	7	200-499	Facility	Yes	3.5	8	3	8.5	1.8	Average	5	3	3.3	5.3	5.1	10.3
491	Emerson St	YOUNG ST	REGENT ST	184	HCB - 1 lift	Semi-Urban	288.9	2032	8	50-199	None	Yes	2.0	5	3	6.5	3.5	Average	1	1	1.3	5.5	4.8	10.3
65	Birmingham St	DAIN ST	WILSON ST	119	HCB - 1 lift	Semi-Urban	108.7	2026	6.5	0-49	None	Yes	1.0	5	5	6.5	4.0	Average	1	1	1.3	5.0	5.3	10.3
782	Emerson St	YOUNG ST	LIONS PARK DR	179	HCB - 1 lift	Semi-Urban	59.6	2032	8	50-199	None	Yes	2.0	5	3	7	3.5	Average	1	1	1.3	5.5	4.8	10.3
766	Strathroyal Ave	HELEN DR	WESTERN ST	252	HCB - 2 lifts	Urban	395.7	2031	9	50-199	None	Yes	2.0	5	3	6.5	3.5	Average	1	1	1.3	5.5	4.8	10.3
659	Wesleyan St	WELLINGTON ST	ADELAIDE RD	122	LCB - 2 lifts	Semi-Urban	191.8	2028	8.5	200-499	None	Yes	3.0	7	3	6.5	3.0	Average	1	1	1.3	6.0	4.3	10.3
549	Riverview Dr	HULL RD	LAMORE CRES	129	HCB - 2 lifts	Urban	48.4	2034	8.5	500-999	None	Yes	4.0	7	1	7	2.5	Average	1	1	1.3	6.5	3.8	10.3
165	Scotchmere Dr	SAXTON RD	MCEVOY RD	2434	LCB - 2 lifts	Rural	322.0	2031	8	200-499	School	Yes	4.0	9	3	7	2.5	Average	1	1	1.3	6.5	3.8	10.3
271	Wright St	RICCO PL	ADAIR BLVD	2083	HCB - 2 lifts	Urban	3265.7	2032	10.7	500-999	None	Yes	4.0	7	3	8	2.5	Average	1	1	1.3	6.5	3.8	10.3
755	Sydenham St	VICTORIA ST	END	81	HCB - 1 lift	Semi-Urban	127.6	2027	7	50-199	None	Yes	2.0	5	3	6.5	3.5	Average	1	1	1.3	5.5	4.8	10.3
742	Agnes Dr	KATIE LN	SECOND ST	60	HCB - 2 lifts	Urban	22.5	2032	10	500-999	None	Yes	4.0	7	1	7	2.5	Average	1	1	1.3	6.5	3.8	10.3
636	Bentim Rd	FRANKLIN DR	MARR PL	108	HCB - 1 lift	Semi-Urban	35.9	2027	8	200-499	None	Yes	3.0	5	3	8	3.0	Average	1	1	1.3	6.0	4.3	10.3
248	Longfield St	QUEEN ST	ADELAIDE RD	144	HCB - 1 lift	Semi-Urban	225.0	2032	9	200-499	None	Yes	3.0	7	5	8	3.0	Average	1	1	1.3	6.0	4.3	10.3
93	Adelaide St	BEECH ST	MAITLAND TERR	36	HCB - 2 lifts	Semi-Urban	56.6	2026	8.5	200-499	None	Yes	3.0	5	3	7.5	3.0	Average	1	1	1.3	6.0	4.3	10.3
639	Head St N	KITTRIDGE AVE E	FRONT ST E	503	HCB - 2 lifts	Urban	188.8	2031	9.6	6000-7999	None	Yes	5.0	7	1	8	2.0	Average	1	1	1.3	7.0	3.3	10.3
289	Front St W	THOMAS ST	MARIA ST	119	HCB - 2 lifts	Urban	187.0	2033	9.2	1000-1999	None	Yes	5.0	7	3	8.5	2.0	Average	1	1	1.3	7.0	3.3	10.3
676	Mill Rd	IRISH DR	LONGWOODS RD	1615	LCB - 2 lifts	Urban	211.1	2029	7.5	200-499	None	Yes	3.0	8	3	8	2.3	Average	5	1	2.7	5.3	4.9	10.2
269	Falconbridge Dr	ADELAIDE RD	SPRINGWELL RD	2121	LCB - 2 lifts	Rural	281.3	2032	7.6	1000-1999	Public Works	Yes	5.0	8	1	8.5	1.3	Average	1	5	2.7	6.3	3.9	10.2
241	Falconbridge Dr	SPRINGWELL RD	SPRINGWELL RD	177	LCB - 2 lifts	Rural	23.0	2033	7.6	1000-1999	None	Yes	5.0	8	1	8.5	1.3	Average	1	5	2.7	6.3	3.9	10.2

**Municipality of Strathroy-Caradoc
Road Management Study**

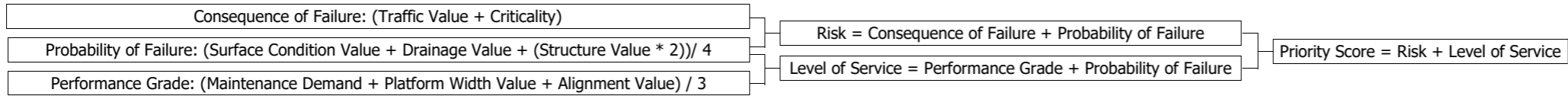

Section ID	Road Name	From	To	Section Length (m)	Surface Type	Roadside Environment	Probable Costs (\$,000)	Proposed Year of Work	Platform Width	Traffic Range (vpd)	Criticality	Winter Maint.	Consq. of Failure	Surface Condition Rating	Drainage Value	Structural Condition Rating	Prob. of Failure	Maintenance Demand	Alignment Value	Width Value	Perf. Grade	Risk	Level of Service	Priority Score
364	Irish Dr	MILL RD	ADELAIDE RD	844	LCB - 1 lift	Rural	109.8	2025	8	50-199	None	Yes	2.0	5	3	8	3.0	Average	3	1	2.0	5.0	5.0	10.0
309	Allen Rd	MILL RD	ADELAIDE RD	978	LCB - 2 lifts	Rural	127.1	2028	7.5	200-499	None	Yes	3.0	7	3	7.5	2.5	Average	1	3	2.0	5.5	4.5	10.0
717	Olde Dr	ABERDEEN RD	AMIENS RD	2427	LCB - 2 lifts	Rural	335.4	2030	7.5	200-499	None	Yes	3.0	7	1	7	2.5	Average	1	3	2.0	5.5	4.5	10.0
575	Saxton Rd	WALKERS DR	SCOTCHMERE DR	1358	LCB - 2 lifts	Rural	176.5	2029	8	200-499	None	Yes	3.0	7	3	8	2.5	Average	3	1	2.0	5.5	4.5	10.0
215	Amiens Rd	SKINNER DR	SCOTCHMERE DR	1360	LCB - 2 lifts	Rural	176.8	2034	8.5	500-999	None	Yes	4.0	10	3	7.5	2.0	Average	1	3	2.0	6.0	4.0	10.0
205	Amiens Rd	OLDE DR	UNION DR	934	LCB - 2 lifts	Rural	121.5	2034	8.5	500-999	None	Yes	4.0	10	3	7.5	2.0	Average	1	3	2.0	6.0	4.0	10.0
154	Thomas St	LONDON ST	BENTIM RD	106	HCB - 1 lift	Semi-Urban	36.1	2027	7.5	200-499	None	Yes	3.0	5	3	9	2.5	Average	1	3	2.0	5.5	4.5	10.0
156	Parkhouse Dr	WELLINGTON ST	GORE ST	113	HCB - 2 lifts	Semi-Urban	29.4	2029	8	500-999	None	Yes	4.0	7	1	7.5	2.0	Average	1	3	2.0	6.0	4.0	10.0
317	Wilson St	BIRMINGHAM ST	LONGWOODS RD	127	HCB - 1 lift	Semi-Urban	32.9	2029	7.6	50-199	None	Yes	2.0	6	3	6.5	3.3	Average	1	1	1.3	5.3	4.6	9.8
180	Helen St	QUEEN ST	WOODWARD DR	135	HCB - 1 lift	Semi-Urban	211.9	2028	9	200-499	None	Yes	3.0	6	3	8	2.8	Average	1	1	1.3	5.8	4.1	9.8
695	Spence Dr	LAMANTIA AVE	PEARSON AVE	75	HCB - 2 lifts	Urban	28.2	2029	9.2	500-999	None	Yes	4.0	6	1	7.5	2.3	Average	1	1	1.3	6.3	3.6	9.8
608	Rougham Rd	GLENDON DR	WOODWARD DR	280	LCB - 2 lifts	Semi-Urban	255.9	2030	8.5	200-499	None	Yes	3.0	8	3	7	2.8	Average	1	1	1.3	5.8	4.1	9.8
228	Strathroyal Ave	WESTMOUNT ST	WESTERN ST	93	HCB - 2 lifts	Semi-Urban	145.1	2030	7	50-199	None	Yes	2.0	6	3	6.5	3.3	Average	1	1	1.3	5.3	4.6	9.8
293	Inadale Dr	GLEN OAK RD	MELBOURNE RD	2432	LCB - 2 lifts	Rural	316.2	2030	7.5	50-199	None	Yes	2.0	6	3	6.5	3.3	Average	1	1	1.3	5.3	4.6	9.8
64	Adair Blvd	MOLNAR PARK EASEMENT	WRIGHT ST	189	HCB - 1 lift	Semi-Urban	33.7	2028	10.7	500-999	None	Yes	4.0	6	1	8	2.3	Average	1	1	1.3	6.3	3.6	9.8
159	Scotchmere Dr	GLEN OAK RD	SUTHERLAND RD	2433	LCB - 2 lifts	Rural	316.2	2027	8	200-499	None	Yes	3.0	6	3	7.5	2.8	Average	1	1	1.3	5.8	4.1	9.8
607	Tanton St	HEAD ST S	END	89	LCB - 2 lifts	Semi-Urban	29.6	2029	7.5	0-49	Facility	Yes	1.5	7	5	6.5	3.5	Average	1	1	1.3	5.0	4.8	9.8
541	Queen St	BOWAN ST	LONGFIELD ST	114	HCB - 1 lift	Semi-Urban	178.3	2032	9	200-499	None	Yes	3.0	6	3	7.5	2.8	Average	1	1	1.3	5.8	4.1	9.8
764	Trillium Way	PARKHOUSE DR	END	58	LCB - 2 lifts	Semi-Urban	15.1	2027	8	0-49	None	Yes	1.0	6	5	7	3.8	Average	1	1	1.3	4.8	5.1	9.8
443	Dell Dr	MCKELLAR ST	DELL CRT	231	HCB - 2 lifts	Urban	361.5	2030	8.9	200-499	None	Yes	3.0	6	1	7	2.8	Average	1	1	1.3	5.8	4.1	9.8
10	Queen St	BOWAN ST	HELEN ST	133	LCB - 2 lifts	Semi-Urban	209.3	2029	9	200-499	None	Yes	3.0	6	3	7.5	2.8	Average	1	1	1.3	5.8	4.1	9.8
526	Woodward Dr	HELEN ST	CHURCHILL CRES	107	HCB - 1 lift	Semi-Urban	167.3	2028	9	200-499	None	Yes	3.0	6	3	7.5	2.8	Average	1	1	1.3	5.8	4.1	9.8
204	Forbes St	BOWAN ST	LONGFIELD ST	127	HCB - 1 lift	Semi-Urban	198.5	2029	9	50-199	None	Yes	2.0	6	5	7.5	3.3	Average	1	1	1.3	5.3	4.6	9.8
770	Arnella Cres	VICTORIA ST	EAST END	147	HCB - 2 lifts	Semi-Urban	229.8	2031	7.2	0-49	None	Yes	1.0	6	3	6	3.8	Average	1	1	1.3	4.8	5.1	9.8
66	Wellington St	KING ST	SEBURN DR	132	HCB - 1 lift	Semi-Urban	207.1	2029	8	50-199	None	Yes	2.0	6	3	7	3.3	Average	1	1	1.3	5.3	4.6	9.8
72	Western St	STRATHROYAL AVE	WESTERN ST	79	HCB - 2 lifts	Urban	124.1	2030	6.3	50-199	None	Yes	2.0	6	3	6.5	3.3	Average	1	1	1.3	5.3	4.6	9.8
677	Century Dr	GLEN OAK RD	MELBOURNE RD	2435	LCB - 2 lifts	Rural	316.5	2026	8	50-199	None	Yes	2.0	6	3	7	3.3	Average	1	1	1.3	5.3	4.6	9.8
501	Railroad St	JULIANA DR	ADELAIDE RD	522	HCB - 2 lifts	Rural	135.6	2025	8	200-499	Facility	Yes	3.5	5	3	9	2.5	Average	1	1	1.3	6.0	3.8	9.8
68	Doune St	HEAD ST S	EAST END	99	HCB - 2 lifts	Semi-Urban	154.8	2031	7.2	0-49	None	Yes	1.0	6	3	6	3.8	Average	1	1	1.3	4.8	5.1	9.8
117	Victoria Lane	VICTORIA ST	END	141	HCB - 1 lift	Semi-Urban	47.1	2030	3.4	0-49	None	Yes	1.0	5	3	7.5	3.0	Average	1	5	2.7	4.0	5.7	9.7
470	Parkhouse Dr	ROUGHAM RD	CHRISTINA RD	2437	LCB - 2 lifts	Rural	316.9	2034	8	500-999	None	Yes	4.0	10	3	8.5	1.5	Average	3	3	2.7	5.5	4.2	9.7
673	Burwell Rd	MUNCEY RD	REILY DR	778	LCB - 2 lifts	Rural	101.1	2027	8	50-199	None	Yes	2.0	6	1	7	2.8	Average	3	1	2.0	4.8	4.8	9.5
524	Longfield St	ADELAIDE RD	FORBES ST	216	HCB - 1 lift	Semi-Urban	338.2	2029	6.5	50-199	None	Yes	2.0	6	3	7.5	2.8	Average	1	3	2.0	4.8	4.8	9.5
648	Rougham Rd	GLENDON DR	FALCONBRIDGE DR	1345	LCB - 2 lifts	Rural	1227.6	2028	8.5	50-199	None	Yes	2.0	8	3	7	2.8	Average	3	1	2.0	4.8	4.8	9.5
106	Adelaide St	SCOTT ST W	BEECH ST	108	HCB - 2 lifts	Semi-Urban	168.6	2026	8.2	200-499	None	Yes	3.0	5	1	7.5	2.5	Average	1	1	1.3	5.5	3.8	9.3
399	Scotchmere Dr	ABERDEEN DR	AMIENS RD	2309	LCB - 2 lifts	Rural	300.2	2031	8	200-499	None	Yes	3.0	7	3	7.5	2.5	Average	1	1	1.3	5.5	3.8	9.3

**Municipality of Strathroy-Caradoc
Road Management Study**

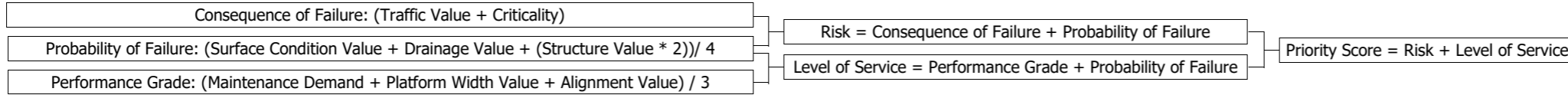

Section ID	Road Name	From	To	Section Length (m)	Surface Type	Roadside Environment	Probable Costs (\$,000)	Proposed Year of Work	Platform Width	Traffic Range (vpd)	Criticality	Winter Maint.	Consq. of Failure	Surface Condition Rating	Drainage Value	Structural Condition Rating	Prob. of Failure	Maintenance Demand	Alignment Value	Width Value	Perf. Grade	Risk	Level of Service	Priority Score
765	Frank St	JAMES ST	METCALFE ST W	85	HCB - 2 lifts	Semi-Urban	133.6	2026	15.1	2000-2999	None	Yes	5.0	7	1	8.5	1.5	Average	1	1	1.3	6.5	2.8	9.3
148	Frank St	CENTRE ST W	JAMES ST	122	HCB - 2 lifts	Urban	191.0	2026	15.1	2000-2999	Facility	Yes	5.0	7	1	9	1.5	Average	1	1	1.3	6.5	2.8	9.3
496	Park St	SPENCE DR	SOUTHFIELD DR	132	HCB - 2 lifts	Urban	49.6	2034	9.2	500-999	None	Yes	4.0	7	1	7.5	2.0	Average	1	1	1.3	6.0	3.3	9.3
466	Westmount St	HELEN DR	STRATHROYAL AVE	152	HCB - 2 lifts	Urban	57.0	2030	9	50-199	None	Yes	2.0	5	1	7	3.0	Average	1	1	1.3	5.0	4.3	9.3
275	Springwell Rd	CENTURY DR	FALCONBRIDGE DR	1380	LCB - 2 lifts	Rural	179.4	2029	8.5	200-499	None	Yes	3.0	7	3	8	2.5	Average	1	1	1.3	5.5	3.8	9.3
195	Burns St	OAK ST	CARLYLE CRT	177	HCB - 2 lifts	Urban	66.3	2033	9.2	500-999	None	Yes	4.0	7	1	7.5	2.0	Average	1	1	1.3	6.0	3.3	9.3
500	Christina Rd	OLDE DR	CENTURY DR	1357	LCB - 2 lifts	Rural	178.9	2028	12	1000-1999	None	Yes	5.0	7	1	8.5	1.5	Average	1	1	1.3	6.5	2.8	9.3
58	Front St E	HEAD ST N	COLBORNE ST	165	HCB - 2 lifts	Urban	61.8	2031	13.2	5000-5999	None	Yes	5.0	7	1	8.5	1.5	Average	1	1	1.3	6.5	2.8	9.3
361	Campbell St	MCKELLAR ST	ADELAIDE ST	260	HCB - 2 lifts	Semi-Urban	408.1	2026	8.2	50-199	None	Yes	2.0	5	3	7.5	3.0	Average	1	1	1.3	5.0	4.3	9.3
792	York St	PARKVIEW DR	SCOTT ST E	109	HCB - 2 lifts	Urban	40.7	2031	8.9	2000-2999	None	Yes	5.0	7	1	8.5	1.5	Average	1	1	1.3	6.5	2.8	9.3
138	Thomas St	BENTIM RD	END	63	HCB - 1 lift	Semi-Urban	21.0	2027	7	0-49	None	Yes	1.0	5	3	7	3.5	Average	1	1	1.3	4.5	4.8	9.3
741	Burns St	OAK AVE	MILLINER ST	239	HCB - 2 lifts	Urban	89.6	2033	8.9	1000-1999	None	Yes	5.0	7	1	8.5	1.5	Average	1	1	1.3	6.5	2.8	9.3
729	Wellington St	SEBURN DR	WESLEYAN ST	59	HCB - 1 lift	Semi-Urban	93.0	2032	8	200-499	None	Yes	3.0	7	3	7.5	2.5	Average	1	1	1.3	5.5	3.8	9.3
290	Regent St	ADELAIDE RD	EMERSON ST	117	HCB - 1 lift	Semi-Urban	183.2	2032	8	200-499	None	Yes	3.0	7	3	8	2.5	Average	1	1	1.3	5.5	3.8	9.3
57	Front St E	CARADOC ST	COLBORNE ST	126	HCB - 2 lifts	Urban	42.2	2031	13.2	4000-4999	None	Yes	5.0	7	1	8.5	1.5	Average	1	1	1.3	6.5	2.8	9.3
578	Dennis St	CANAAN ST	END	55	LCB - 2 lifts	Semi-Urban	18.3	2025	7.5	0-49	None	Yes	1.0	5	3	6.5	3.5	Average	1	1	1.3	4.5	4.8	9.3
518	Rougham Rd	JULIANA DR	WOODWARD DR	201	LCB - 2 lifts	Semi-Urban	183.4	2030	8.5	200-499	None	Yes	3.0	7	1	7	2.5	Average	1	1	1.3	5.5	3.8	9.3
168	Parkview Dr	WILLOW CRES	WILLOW CRES	256	HCB - 2 lifts	Urban	95.9	2034	8.9	500-999	None	Yes	4.0	7	1	8	2.0	Average	1	1	1.3	6.0	3.3	9.3
283	Bentim Rd	FRANKLIN DR	PARKHOUSE DR	240	HCB - 1 lift	Semi-Urban	80.0	2027	8	200-499	None	Yes	3.0	5	3	8.5	2.5	Average	1	1	1.3	5.5	3.8	9.3
664	Spence Dr	PEARSON AVE	WESTGATE AVE	11	HCB - 2 lifts	Urban	4.2	2034	9.2	500-999	None	Yes	4.0	7	1	8	2.0	Average	1	1	1.3	6.0	3.3	9.3
366	Garden Lane	THOMAS ST	MARIA ST	121	HCB - 2 lifts	Semi-Urban	40.3	2031	3.3	0-49	None	Yes	1.0	6	3	8	2.8	Average	1	5	2.7	3.8	5.4	9.2
152	Garden Lane	EMILY ST	VICTORIA ST	104	HCB - 2 lifts	Semi-Urban	34.8	2031	3.3	0-49	None	Yes	1.0	6	3	8	2.8	Average	1	5	2.7	3.8	5.4	9.2
656	Garden Lane	MARIA ST	EMILY ST	140	HCB - 2 lifts	Semi-Urban	46.8	2031	3.3	0-49	None	Yes	1.0	6	3	7.5	2.8	Average	1	5	2.7	3.8	5.4	9.2
84	Christina Rd	LONGWOODS RD	SWITZER DR	1347	LCB - 2 lifts	Rural	175.1	2029	8	500-999	None	Yes	4.0	8	1	8.5	1.3	Average	3	3	2.7	5.3	3.9	9.2
763	Irish Dr	CHRISTINA RD	MILL RD	3633	LCB - 2 lifts	Rural	477.9	2025	8	50-199	None	Yes	2.0	5	3	9	2.5	Average	3	1	2.0	4.5	4.5	9.0
185	Falconbridge Dr	GLEN OAK RD	SUTHERLAND RD	2435	LCB - 2 lifts	Rural	316.5	2030	8.5	200-499	None	Yes	3.0	7	1	8	2.0	Average	3	1	2.0	5.0	4.0	9.0
110	Falconbridge Dr	SPRINGWELL RD	HWY 402	934	LCB - 2 lifts	Rural	0.0	2033	7.6	50-199	None	Yes	2.0	6	3	7.5	2.8	Average	1	1	1.3	4.8	4.1	8.8
679	Thomas St	ADELAIDE RD	LONDON ST	115	HCB - 1 lift	Semi-Urban	81.9	2028	9	200-499	None	Yes	3.0	6	3	9	2.3	Average	1	1	1.3	5.3	3.6	8.8
678	Falconbridge Dr	ROUGHAM RD	ADELAIDE RD	308	LCB - 2 lifts	Rural	280.8	2028	8.5	50-199	None	Yes	2.0	6	3	8	2.8	Average	1	1	1.3	4.8	4.1	8.8
186	Dain St	BIRMINGHAM ST	LONGWOODS RD	132	HCB - 1 lift	Semi-Urban	34.2	2029	7	0-49	None	Yes	1.0	6	1	6	3.3	Average	1	1	1.3	4.3	4.6	8.8
652	Oak Ave	LAUGHTON CRES	BURNS ST	100	HCB - 2 lifts	Semi-Urban	25.9	2030	8.2	200-499	None	Yes	3.0	6	3	8.5	2.3	Average	1	1	1.3	5.3	3.6	8.8
794	Christina Rd	FALCONBRIDGE DR	GLENDON DR	1345	LCB - 2 lifts	Rural	174.9	2028	12	1000-1999	None	Yes	5.0	8	1	8.5	1.3	Average	1	1	1.3	6.3	2.6	8.8
494	Oak Ave	LAUGHTON CRES	END	192	HCB - 2 lifts	Urban	72.0	2030	9.2	50-199	None	Yes	2.0	6	1	7	2.8	Average	1	1	1.3	4.8	4.1	8.8
385	Chestnut St	BOWAN ST	END	127	HCB - 1 lift	Semi-Urban	42.3	2029	9	50-199	None	Yes	2.0	6	3	7.5	2.8	Average	1	1	1.3	4.8	4.1	8.8
381	Birmingham St	DAIN ST	ADELAIDE RD	81	HCB - 1 lift	Semi-Urban	73.8	2026	6.5	0-49	None	Yes	1.0	6	3	7	3.3	Average	1	1	1.3	4.3	4.6	8.8
600	McVicar St	OXFORD ST	VICTORIA ST	90	HCB - 2 lifts	Urban	33.8	2030	9.2	50-199	None	Yes	2.0	6	3	7.5	2.8	Average	1	1	1.3	4.8	4.1	8.8

**Appendix D-3 - Road Needs Priority Score
Sorted by Priority Score**

**Municipality of Strathroy-Caradoc
Road Management Study**

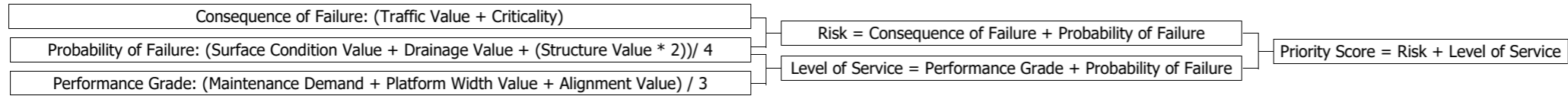

Section ID	Road Name	From	To	Section Length (m)	Surface Type	Roadside Environment	Probable Costs (\$,000)	Proposed Year of Work	Platform Width	Traffic Range (vpd)	Criticality	Winter Maint.	Consq. of Failure	Surface Condition Rating	Drainage Value	Structural Condition Rating	Prob. of Failure	Maintenance Demand	Alignment Value	Width Value	Perf. Grade	Risk	Level of Service	Priority Score
613	William St	GORE ST	ADELAIDE RD	116	HCB - 1 lift	Semi-Urban	38.7	2029	8	50-199	None	Yes	2.0	6	3	7.5	2.8	Average	1	1	1.3	4.8	4.1	8.8
684	Falconbridge Dr	MELBOURNE RD	GLEN OAK RD	2414	HCB - 2 lifts	Rural	557.7	2031	8.7	50-199	Facility	Yes	2.5	5	1	8	2.5	Average	1	1	1.3	5.0	3.8	8.8
788	Wilson St	BIRMINGHAM ST	ADELAIDE RD	193	HCB - 1 lift	Semi-Urban	50.2	2029	7.6	0-49	None	Yes	1.0	6	3	6.5	3.3	Average	1	1	1.3	4.3	4.6	8.8
79	King St	ADELAIDE RD	LONDON ST	139	HCB - 2 lifts	Semi-Urban	46.3	2030	11.4	200-499	None	Yes	3.0	6	3	8.5	2.3	Average	1	1	1.3	5.3	3.6	8.8
296	John St	CHURCH ST	WELLINGTON ST	117	HCB - 1 lift	Semi-Urban	225.9	2029	8	50-199	None	Yes	2.0	6	3	7.5	2.8	Average	1	1	1.3	4.8	4.1	8.8
715	Regent St	ADELAIDE RD	QUEEN ST	133	HCB - 1 lift	Semi-Urban	208.0	2026	9	50-199	None	Yes	2.0	6	3	7.5	2.8	Average	1	1	1.3	4.8	4.1	8.8
101	Lions Park Dr	EMERSON ST	ADELAIDE RD	116	HCB - 1 lift	Semi-Urban	38.7	2032	8	50-199	None	Yes	2.0	6	3	7.5	2.8	Average	1	1	1.3	4.8	4.1	8.8
790	Century Dr	ADELAIDE RD	CHRISTINA RD	1843	LCB - 2 lifts	Rural	239.6	2029	8	200-499	None	Yes	3.0	8	1	7	2.3	Average	1	1	1.3	5.3	3.6	8.8
372	Fullarton St	METCALFE ST	END	97	LCB - 2 lifts	Semi-Urban	5.7	2027	8.6	0-49	None	Yes	1.0	6	3	6.5	3.3	Average	1	1	1.3	4.3	4.6	8.8
287	John St	GORE ST	WELLINGTON ST	120	HCB - 1 lift	Semi-Urban	230.0	2029	8	50-199	None	Yes	2.0	6	3	8	2.8	Average	1	1	1.3	4.8	4.1	8.8
255	Spence Dr	WESTGATE AVE	OAK AVE	88	HCB - 2 lifts	Urban	33.1	2029	9.2	500-999	None	Yes	4.0	6	1	8.5	1.8	Average	1	1	1.3	5.8	3.1	8.8
675	Parkhouse Dr	TRILLIUM WAY	EDGEWOOD LN	102	LCB - 2 lifts	Semi-Urban	13.2	2027	8	500-999	None	Yes	4.0	8	1	8.5	1.3	Average	1	3	2.0	5.3	3.3	8.5
627	Century Dr	MALLARD RD	MCEVOY RD	1823	LCB - 2 lifts	Rural	237.0	2029	8	200-499	None	Yes	3.0	8	3	9	1.8	Average	3	1	2.0	4.8	3.8	8.5
749	Burwell Rd	COBBAN DR	REILY DR	237	LCB - 2 lifts	Rural	30.8	2027	8.5	50-199	None	Yes	2.0	6	1	8	2.3	Average	3	1	2.0	4.3	4.3	8.5
586	Allen Rd	PARKHOUSE DR	MILL RD	688	LCB - 2 lifts	Rural	89.4	2029	7	200-499	None	Yes	3.0	8	3	9	1.8	Average	1	3	2.0	4.8	3.8	8.5
704	Burwell Rd	COBBAN DR	WIGHTMAN DR	1118	LCB - 2 lifts	Rural	145.3	2027	8.5	50-199	None	Yes	2.0	6	1	8	2.3	Average	3	1	2.0	4.3	4.3	8.5
619	Century Dr	SPRINGWELL RD	MALLARD RD	607	LCB - 2 lifts	Rural	78.9	2029	8	200-499	None	Yes	3.0	8	3	9	1.8	Average	3	1	2.0	4.8	3.8	8.5
127	Gore St	JOHN ST	WILLIAM ST	202	HCB - 1 lift	Semi-Urban	67.3	2033	8	50-199	None	Yes	2.0	7	3	8	2.5	Average	1	1	1.3	4.5	3.8	8.3
723	Skinner Dr	ABERDEEN RD	END	578	LCB - 2 lifts	Rural	75.1	2027	7.5	50-199	None	Yes	2.0	7	1	7	2.5	Average	1	1	1.3	4.5	3.8	8.3
49	Wellington St	PARKHOUSE DR	NORTH OF PARKHOUSE DR	135	HCB - 1 lift	Semi-Urban	211.3	2032	8	50-199	None	Yes	2.0	7	3	8	2.5	Average	1	1	1.3	4.5	3.8	8.3
745	Centre St W	FRANK ST	THOMAS ST	117	HCB - 2 lifts	Urban	43.7	2033	10.8	500-999	None	Yes	4.0	7	1	8.5	1.5	Average	1	1	1.3	5.5	2.8	8.3
214	Ridge St	METCALFE ST W	SHARPE DR	233	HCB - 2 lifts	Urban	90.3	2033	8.9	500-999	None	Yes	4.0	7	1	10	1.5	Average	1	1	1.3	5.5	2.8	8.3
707	Troops Rd	PARKHOUSE DR	NORTH END	557	LCB - 2 lifts	Rural	72.4	2030	9.5	50-199	None	Yes	2.0	7	1	6.5	2.5	Average	1	1	1.3	4.5	3.8	8.3
759	Ridge St	SHARPE DR	BRIDLE LN	126	HCB - 2 lifts	Urban	48.6	2033	8.9	500-999	None	Yes	4.0	7	1	9.5	1.5	Average	1	1	1.3	5.5	2.8	8.3
83	Amiens Rd	HICKORY DR	GLENGYLE DR	1452	LCB - 2 lifts	Rural	335.5	2033	8	200-499	None	Yes	3.0	10	3	7.5	2.0	Average	1	1	1.3	5.0	3.3	8.3
12	Inadale Dr	ADELAIDE RD	MCEVOY RD	2583	LCB - 2 lifts	Rural	338.3	2032	8	200-499	None	Yes	3.0	10	3	8	2.0	Average	1	1	1.3	5.0	3.3	8.3
95	McKellar St	ONTARIO	CARROLL ST W	240	HCB - 2 lifts	Urban	377.1	2029	8.9	1000-1999	None	Yes	5.0	10	1	9.5	1.0	Average	1	1	1.3	6.0	2.3	8.3
281	Wellington St	THOMAS ST	JOHN ST	202	HCB - 1 lift	Semi-Urban	317.2	2032	8	50-199	None	Yes	2.0	7	3	8	2.5	Average	1	1	1.3	4.5	3.8	8.3
767	Railroad St	ADELAIDE RD	END	129	HCB - 1 lift	Semi-Urban	43.2	2025	9	0-49	None	Yes	1.0	5	3	8	3.0	Average	1	1	1.3	4.0	4.3	8.3
602	Falconbridge Dr	SUTHERLAND RD	CHRISTINA RD	2436	LCB - 2 lifts	Rural	316.7	2030	8.5	200-499	None	Yes	3.0	7	1	8	2.0	Average	1	1	1.3	5.0	3.3	8.3
355	Glover Cres	N OF KING ST	BRUCE ST	251	HCB - 1 lift	Semi-Urban	83.9	2029	9	50-199	None	Yes	2.0	5	1	8	2.5	Average	1	1	1.3	4.5	3.8	8.3
194	Franklin Dr	ADELAIDE RD	BENTIM RD	148	HCB - 1 lift	Semi-Urban	49.6	2027	8	50-199	None	Yes	2.0	5	3	8.5	2.5	Average	1	1	1.3	4.5	3.8	8.3
624	Marr Pl	BENTIM RD	END	72	HCB - 1 lift	Semi-Urban	24.2	2027	8	0-49	None	Yes	1.0	5	3	7.5	3.0	Average	1	1	1.3	4.0	4.3	8.3
642	King St	WELLINGTON ST	ADELAIDE RD	103	HCB - 1 lift	Semi-Urban	162.2	2032	8	200-499	None	Yes	3.0	7	3	8.5	2.0	Average	1	1	1.3	5.0	3.3	8.3
374	Centre St W	MARIA ST	THOMAS ST	121	HCB - 2 lifts	Urban	45.4	2034	10.8	200-499	None	Yes	3.0	7	1	8	2.0	Average	1	1	1.3	5.0	3.3	8.3

**Municipality of Strathroy-Caradoc
Road Management Study**

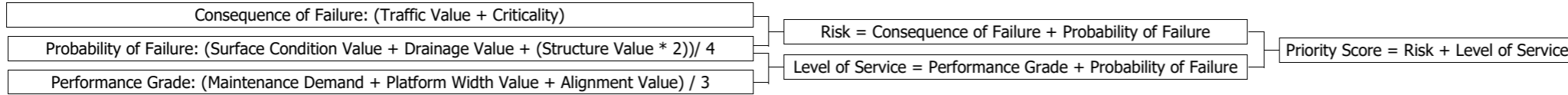

Section ID	Road Name	From	To	Section Length (m)	Surface Type	Roadside Environment	Probable Costs (\$,000)	Proposed Year of Work	Platform Width	Traffic Range (vpd)	Criticality	Winter Maint.	Consq. of Failure	Surface Condition Rating	Drainage Value	Structural Condition Rating	Prob. of Failure	Maintenance Demand	Alignment Value	Width Value	Perf. Grade	Risk	Level of Service	Priority Score
444	Falconbridge Dr	CHRISTINA RD	ROUGHAM RD	2440	LCB - 2 lifts	Rural	322.8	2031	8.5	200-499	None	Yes	3.0	9	3	8	2.0	Average	1	1	1.3	5.0	3.3	8.3
670	London St	GLOVER CRES	THOMAS ST	183	HCB - 1 lift	Semi-Urban	61.2	2027	9	50-199	None	Yes	2.0	5	1	8	2.5	Average	1	1	1.3	4.5	3.8	8.3
172	George St	ELIZABETH ST	BROOK ST	59	HCB - 1 lift	Semi-Urban	15.3	2029	8.5	0-49	None	Yes	1.0	5	1	7	3.0	Average	1	1	1.3	4.0	4.3	8.3
484	Rougham Rd	PAMELA DR	JULIANA DR	172	LCB - 2 lifts	Semi-Urban	157.3	2030	8.5	200-499	None	Yes	3.0	7	3	8.5	2.0	Average	1	1	1.3	5.0	3.3	8.3
733	Centre St W	FRANK ST	CARADOC ST N	155	HCB - 2 lifts	Urban	58.2	2033	11.2	500-999	None	Yes	4.0	7	1	9	1.5	Average	1	1	1.3	5.5	2.8	8.3
499	Hoover Pl	SEBURN DR	END	32	HCB - 1 lift	Semi-Urban	10.7	2032	9	50-199	None	Yes	2.0	7	3	8	2.5	Average	1	1	1.3	4.5	3.8	8.3
265	Agnes Dr	DEBORAH DR	KATIE LN	83	HCB - 2 lifts	Urban	31.1	2032	10	500-999	None	Yes	4.0	7	1	8.5	1.5	Average	1	1	1.3	5.5	2.8	8.3
362	Century Dr	MCEVOY RD	ADELAIDE RD	584	LCB - 2 lifts	Rural	75.9	2029	8	200-499	None	Yes	3.0	7	1	9	1.5	Average	3	1	2.0	4.5	3.5	8.0
353	Elizabeth St	JOHN ST	GEORGE ST	93	HCB - 1 lift	Semi-Urban	24.1	2029	8	0-49	None	Yes	1.0	6	3	7.5	2.8	Average	1	1	1.3	3.8	4.1	7.8
730	Heritage Crt	OAK AVE	END	170	HCB - 2 lifts	Urban	63.6	2030	8.9	50-199	None	Yes	2.0	6	1	7.5	2.3	Average	1	1	1.3	4.3	3.6	7.8
593	Elgin Pl	DRURY LANE	END	117	HCB - 2 lifts	Urban	43.7	2030	8.6	50-199	None	Yes	2.0	6	1	7.5	2.3	Average	1	1	1.3	4.3	3.6	7.8
387	London St	KING ST	GLOVER CR	70	HCB - 1 lift	Semi-Urban	23.3	2029	9	50-199	None	Yes	2.0	6	3	9	2.3	Average	1	1	1.3	4.3	3.6	7.8
320	Gore St	WILLIAM ST	PARKHOUSE DR	141	HCB - 1 lift	Semi-Urban	46.9	2029	8	50-199	None	Yes	2.0	6	3	8.5	2.3	Average	1	1	1.3	4.3	3.6	7.8
743	Arvaleigh End	DRURY LANE	END	106	HCB - 2 lifts	Urban	39.6	2030	8.6	50-199	None	Yes	2.0	6	1	8	2.3	Average	1	1	1.3	4.3	3.6	7.8
550	Elizabeth St	GEORGE ST	BROOK ST	76	HCB - 1 lift	Semi-Urban	19.9	2029	8.5	0-49	None	Yes	1.0	6	3	8	2.8	Average	1	1	1.3	3.8	4.1	7.8
426	Brook St	GEORGE ST	MELBOURNE RD	143	HCB - 1 lift	Semi-Urban	37.1	2029	8.5	0-49	None	Yes	1.0	6	3	8	2.8	Average	1	1	1.3	3.8	4.1	7.8
436	Church St	JOHN ST	THOMAS ST	198	HCB - 2 lifts	Semi-Urban	66.3	2030	8	50-199	None	Yes	2.0	6	1	8	2.3	Average	1	1	1.3	4.3	3.6	7.8
212	Sharpe Dr	PARK ST	VINE AVE	100	HCB - 2 lifts	Urban	37.7	2033	9.2	200-499	None	Yes	3.0	6	1	8.5	1.8	Average	1	1	1.3	4.8	3.1	7.8
487	Thomas St	WELLINGTON ST	CHURCH ST	118	HCB - 2 lifts	Semi-Urban	39.6	2030	7	50-199	None	Yes	2.0	6	1	7.5	2.3	Average	1	1	1.3	4.3	3.6	7.8
13	Tobacco Rd	ADELAIDE RD	END	344	HCB - 2 lifts	Rural	0.0	2031	12	0-49	None	Yes	1.0	6	1	7	2.8	Average	1	1	1.3	3.8	4.1	7.8
409	Warbler Woods Pl	SPENCE DR	END	73	HCB - 2 lifts	Urban	27.4	2031	8.9	0-49	None	Yes	1.0	6	3	8	2.8	Average	1	1	1.3	3.8	4.1	7.8
256	Gore St	THOMAS ST	JOHN ST	202	HCB - 1 lift	Semi-Urban	67.6	2033	8	50-199	None	Yes	2.0	6	3	9	2.3	Average	1	1	1.3	4.3	3.6	7.8
645	Archie St	PETER ST	LONGWOODS RD	119	HCB - 1 lift	Semi-Urban	186.3	2029	8.5	0-49	None	Yes	1.0	6	3	8	2.8	Average	1	1	1.3	3.8	4.1	7.8
688	Peter St	ARCHIE ST	WEST END	27	HCB - 1 lift	Semi-Urban	7.1	2029	8	0-49	None	Yes	1.0	6	3	8	2.8	Average	1	1	1.3	3.8	4.1	7.8
665	Churchill Cres	WOODWARD DR	WOODWARD DR	343	HCB - 1 lift	Semi-Urban	538.2	2029	9	0-49	None	Yes	1.0	6	3	7.5	2.8	Average	1	1	1.3	3.8	4.1	7.8
153	Elizabeth St	MELBOURNE RD	JOHN ST	125	HCB - 1 lift	Semi-Urban	32.4	2029	10	0-49	None	Yes	1.0	6	3	7.5	2.8	Average	1	1	1.3	3.8	4.1	7.8
90	Elizabeth St	BROOK ST	LONGWOODS RD	155	HCB - 1 lift	Semi-Urban	40.3	2033	8.5	0-49	None	Yes	1.0	6	3	8	2.8	Average	1	1	1.3	3.8	4.1	7.8
258	John St	ELIZABETH ST	MELBOURNE RD	95	HCB - 1 lift	Semi-Urban	24.7	2029	9	0-49	None	Yes	1.0	6	3	7.5	2.8	Average	1	1	1.3	3.8	4.1	7.8
284	Seburn Dr	PAMELA DR	HOOVER PL	248	HCB - 1 lift	Urban	93.4	2028	8.9	200-499	None	Yes	3.0	6	1	8.5	1.8	Average	1	1	1.3	4.8	3.1	7.8
298	Glover Cres	LONDON ST	BRUCE ST	213	HCB - 1 lift	Semi-Urban	71.2	2029	9	50-199	None	Yes	2.0	6	3	8.5	2.3	Average	1	1	1.3	4.3	3.6	7.8
479	Inadale Dr	MCEVOY RD	ABERDEEN DR	3029	LCB - 2 lifts	Rural	413.6	2033	9	50-199	None	Yes	2.0	9	3	9	1.5	Average	5	1	2.7	3.5	4.2	7.7
453	Aberdeen Rd	SCOTCHMERE DR	SKINNER DR	1378	LCB - 2 lifts	Rural	179.1	2031	9	50-199	None	Yes	2.0	7	1	9	1.5	Average	5	1	2.7	3.5	4.2	7.7
242	Ellor St	FRASER ST	CARROLL ST E	630	HCB - 2 lifts	Semi-Urban	527.2	2025	9	500-999	None	Yes	4.0	10	1	10	1.0	Average	1	1	1.3	5.0	2.3	7.3
431	Seburn Dr	WELLINGTON ST	HOOVER PL	108	HCB - 1 lift	Semi-Urban	28.2	2032	8	200-499	None	Yes	3.0	7	1	8.5	1.5	Average	1	1	1.3	4.5	2.8	7.3
663	London St	GLOVER CRES	KING ST	127	HCB - 1 lift	Semi-Urban	42.6	2027	9	50-199	None	Yes	2.0	5	1	9	2.0	Average	1	1	1.3	4.0	3.3	7.3
467	Peter St	GEORGE ST	MELBOURNE RD	143	HCB - 1 lift	Semi-Urban	37.2	2030	8	0-49	None	Yes	1.0	5	1	7.5	2.5	Average	1	1	1.3	3.5	3.8	7.3

**Municipality of Strathroy-Caradoc
Road Management Study**

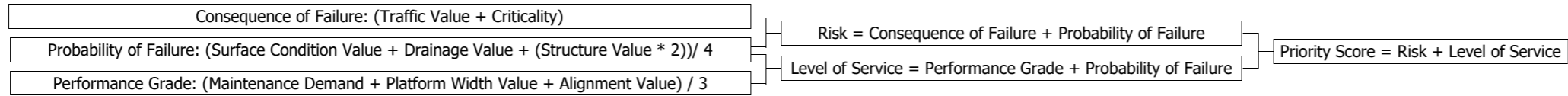

Section ID	Road Name	From	To	Section Length (m)	Surface Type	Roadside Environment	Probable Costs (\$,000)	Proposed Year of Work	Platform Width	Traffic Range (vpd)	Criticality	Winter Maint.	Consq. of Failure	Surface Condition Rating	Drainage Value	Structural Condition Rating	Prob. of Failure	Maintenance Demand	Alignment Value	Width Value	Perf. Grade	Risk	Level of Service	Priority Score
305	Wellington St	JOHN ST	WILLIAM ST	203	HCB - 1 lift	Semi-Urban	317.8	2032	8	50-199	None	Yes	2.0	7	3	8.5	2.0	Average	1	1	1.3	4.0	3.3	7.3
498	Wellington St	WESLEYAN ST	THOMAS ST	149	HCB - 1 lift	Semi-Urban	233.7	2032	8	50-199	None	Yes	2.0	7	3	9	2.0	Average	1	1	1.3	4.0	3.3	7.3
71	Laughton Cres	OAK ST	END	84	HCB - 2 lifts	Urban	31.4	2031	9.2	0-49	None	Yes	1.0	6	1	8	2.3	Average	1	1	1.3	3.3	3.6	6.8
493	Irish Dr	CHRISTINA RD	SUTHERLAND RD	2445	LCB - 2 lifts	Rural	317.8	2027	7.5	50-199	None	Yes	2.0	6	1	8.5	1.8	Average	1	1	1.3	3.8	3.1	6.8
94	Sutherland Rd	LONGWOODS RD	SWITZER DR	1351	LCB - 2 lifts	Rural	175.7	2027	7.5	50-199	None	Yes	2.0	6	1	9	1.8	Average	1	1	1.3	3.8	3.1	6.8
229	Young St	ADELAIDE RD	EMERSON ST	118	HCB - 1 lift	Semi-Urban	184.9	2032	9	50-199	None	Yes	2.0	6	1	9.5	1.8	Average	1	1	1.3	3.8	3.1	6.8
191	Arva Crt	DRURY LANE	END	106	HCB - 2 lifts	Urban	39.6	2030	8.6	50-199	None	Yes	2.0	6	1	8.5	1.8	Average	1	1	1.3	3.8	3.1	6.8
178	Aberdeen Rd	UNION DR	INADALE DR	598	LCB - 2 lifts	Rural	77.8	2030	8.5	50-199	None	Yes	2.0	7	1	9	1.5	Average	1	1	1.3	3.5	2.8	6.3
590	Gibson Rd	ADDELAIDE RD	IRISH DR	190	LCB - 2 lifts	Rural	24.7	2030	7.5	50-199	None	Yes	2.0	7	1	9	1.5	Average	1	1	1.3	3.5	2.8	6.3
169	George St	BROOK ST	LONGWOODS RD	120	HCB - 1 lift	Semi-Urban	21.4	2033	8	0-49	None	Yes	1.0	7	3	8.5	2.0	Average	1	1	1.3	3.0	3.3	6.3
413	Juliana Dr	RAILROAD ST	END	146	LCB - 2 lifts	Rural	19.0	2025	6.5	0-49	None	Yes	1.0	5	1	9	2.0	Average	1	1	1.3	3.0	3.3	6.3
631	Edgewood Ln	PARKHOUSE DR	END	58	LCB - 2 lifts	Semi-Urban	15.0	2027	8	0-49	None	Yes	1.0	7	3	8.5	2.0	Average	1	1	1.3	3.0	3.3	6.3
54	George St	LONGWOODS RD	PETER ST	129	HCB - 1 lift	Semi-Urban	23.0	2030	8	0-49	None	Yes	1.0	7	3	9.5	2.0	Average	1	1	1.3	3.0	3.3	6.3
527	Brook St	GEORGE ST	ELIZABETH ST	54	HCB - 1 lift	Semi-Urban	14.0	2033	9	0-49	None	Yes	1.0	7	3	8.5	2.0	Average	1	1	1.3	3.0	3.3	6.3
449	Aberdeen Rd	INADALE DR	OLDE DR	765	LCB - 2 lifts	Rural	99.5	2030	8	50-199	None	Yes	2.0	7	1	8.5	1.5	Average	1	1	1.3	3.5	2.8	6.3
119	Skinner Dr	ABERDEEN RD	AMIENS RD	2403	LCB - 2 lifts	Rural	312.4	2031	8	50-199	None	Yes	2.0	9	3	9	1.5	Average	1	1	1.3	3.5	2.8	6.3
319	Irish Dr	GIBSON RD	ADELAIDE RD	299	LCB - 2 lifts	Semi-Urban	38.9	2030	7.5	50-199	None	Yes	2.0	7	1	9	1.5	Average	1	1	1.3	3.5	2.8	6.3
512	Aberdeen Rd	SCOTCHMERE DR	UNION DR	1395	LCB - 2 lifts	Rural	181.3	2030	9	50-199	None	Yes	2.0	8	1	9	1.3	Average	1	1	1.3	3.3	2.6	5.8
412	Bruce St	GLOVER CRES	END	58	HCB - 1 lift	Semi-Urban	19.2	2029	6	0-49	None	Yes	1.0	6	1	9	1.8	Average	1	1	1.3	2.8	3.1	5.8
474	Carlyle Crt	BURNS ST	END	80	HCB - 2 lifts	Urban	30.1	2031	8.9	0-49	None	Yes	1.0	6	1	9	1.8	Average	1	1	1.3	2.8	3.1	5.8
480	Edinburgh St	CLARK ST	END	79	HCB - 1 lift	Semi-Urban	0.0	2033	9	0-49	None	Yes	1.0	7	1	9	1.5	Average	1	1	1.3	2.5	2.8	5.3
601	Gibson Rd	IRISH DR	NORTH END	83	LCB - 2 lifts	Semi-Urban	10.8	2030	7.5	0-49	None	Yes	1.0	7	1	9	1.5	Average	1	1	1.3	2.5	2.8	5.3
359	Union Dr	ABERDEEN RD	AMIENS RD	2404	LCB - 2 lifts	Rural	318.2	2033	7.5	0-49	None	Yes	1.0	9	1	9	1.0	Average	3	1	2.0	2.0	3.0	5.0

APPENDIX E-1

MAPS – PROPOSED YEAR OF WORK

DRAFT

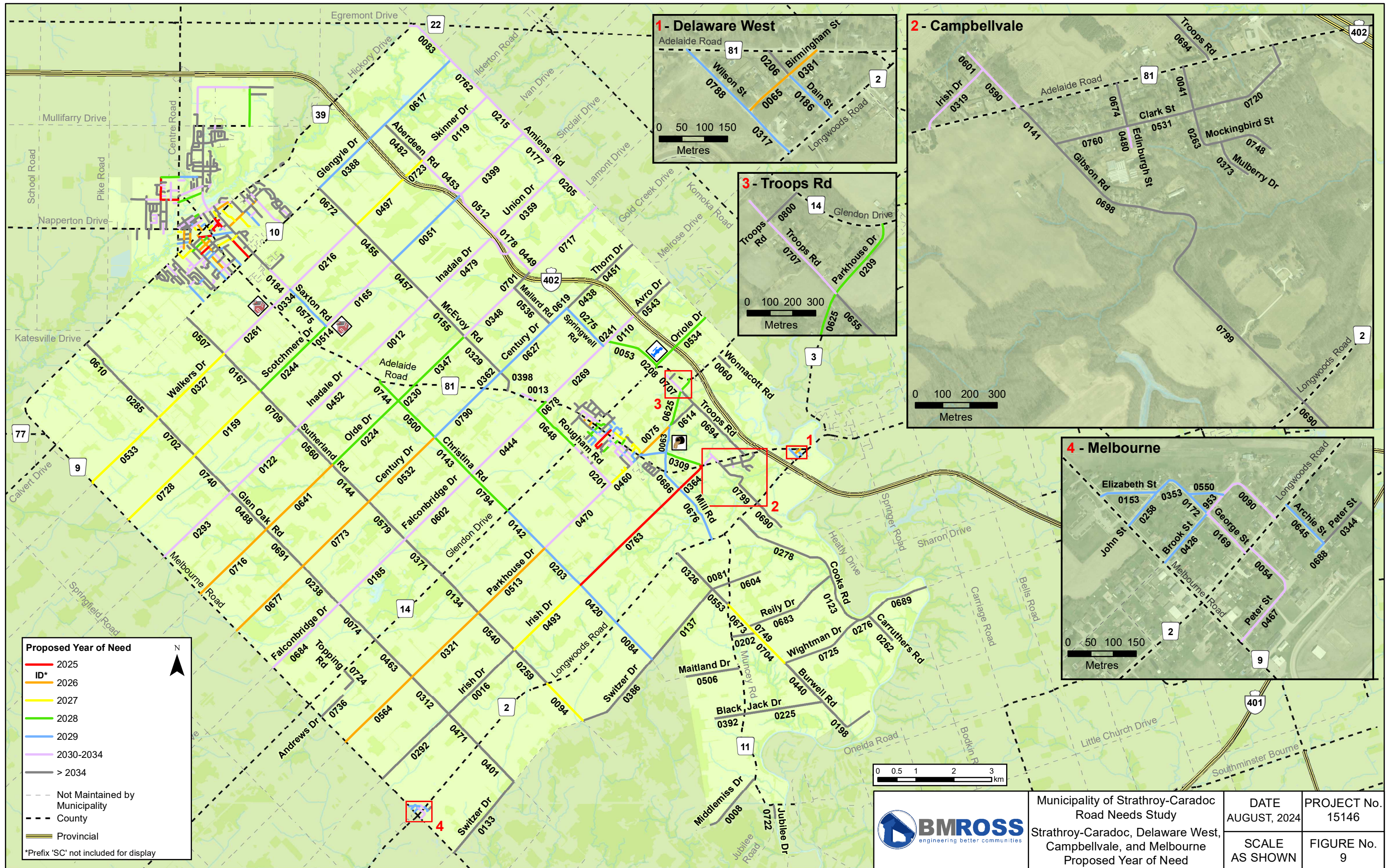

Proposed Year of Need

Red	2025
Orange	2026
Yellow	2027
Green	2028
Blue	2029
Purple	2030-2034
Grey	> 2034

--- Not Maintained by Municipality
 - - - County
 = Provincial

*Prefix 'SC' not included for display

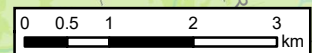
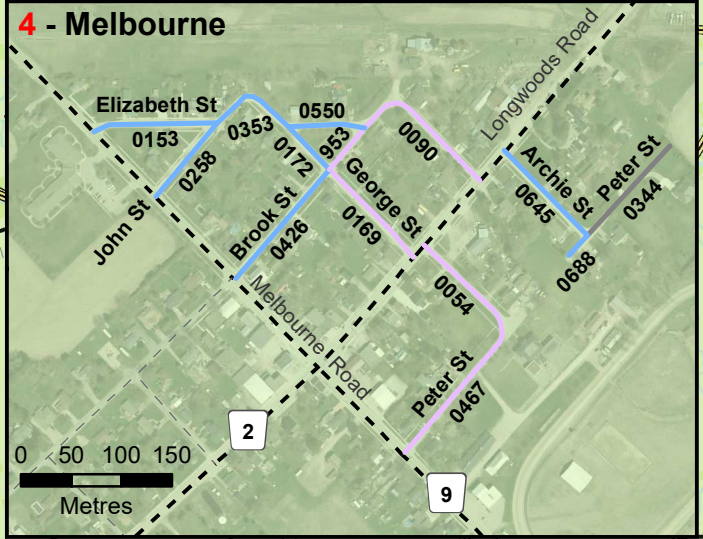
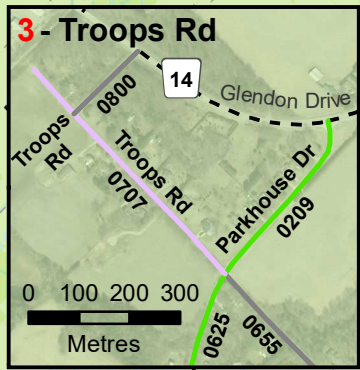
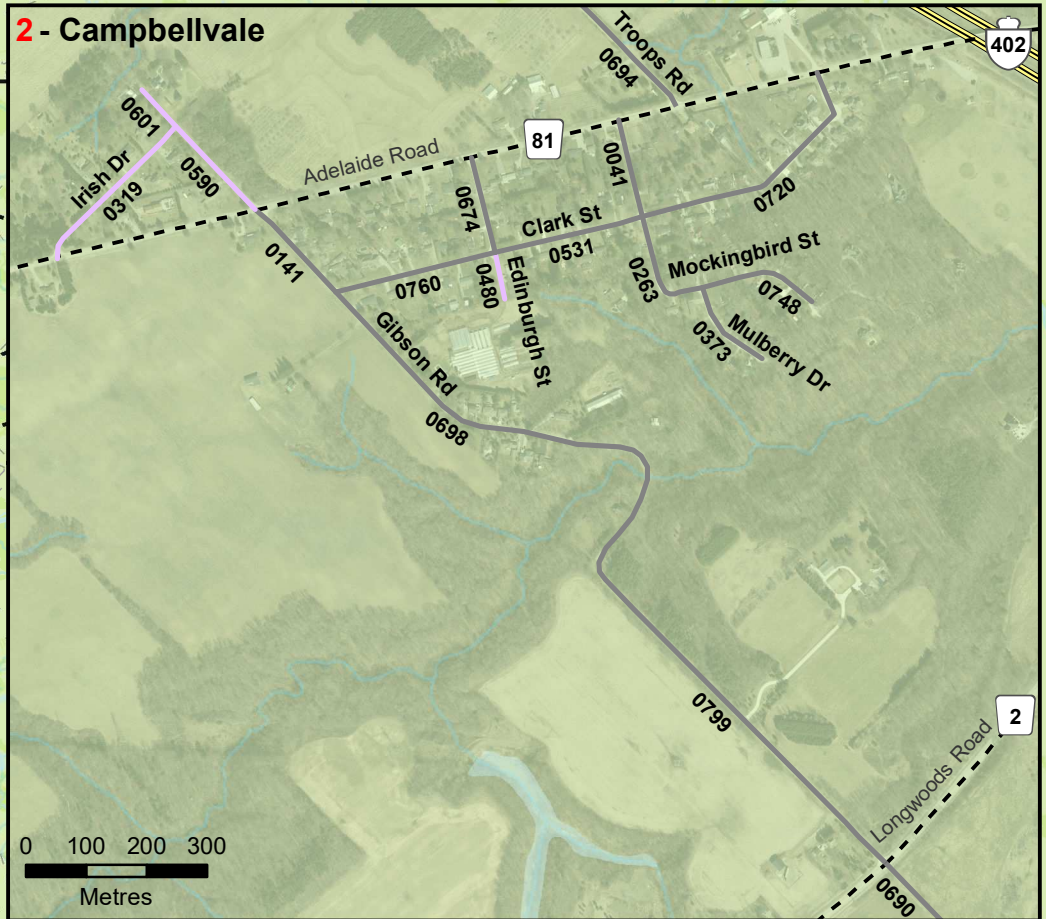
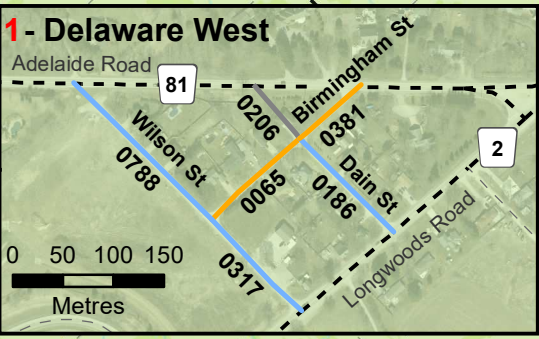

Municipality of Strathroy-Caradoc
 Road Needs Study
 Strathroy-Caradoc, Delaware West,
 Campbellvale, and Melbourne
 Proposed Year of Need

DATE AUGUST, 2024	PROJECT No. 15146
SCALE AS SHOWN	FIGURE No. 9

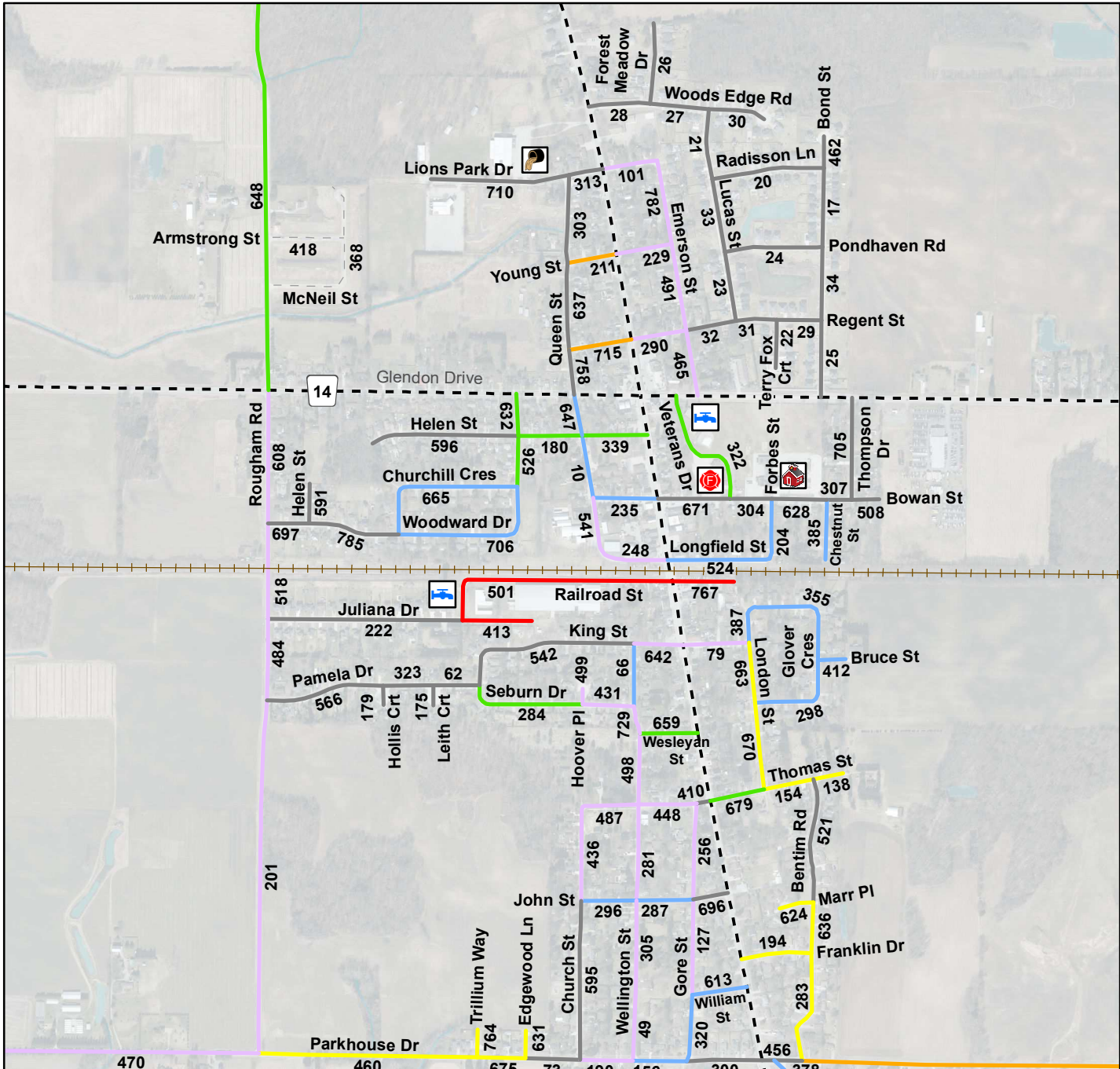

Proposed Year of Need

- 2025
- ID* 2026
- 2027
- 2028
- 2029
- 2030-2034
- > 2034

- Not Maintained by Municipality
- County
- Provincial

*Prefix 'SC' not included for display

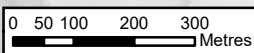

Municipality of Strathroy-Caradoc
 Road Needs Study
 Mount Brydges
 Proposed Year of Need

DATE
 AUGUST, 2024
 SCALE
 AS SHOWN

PROJECT No.
 15146
 FIGURE No.
 10

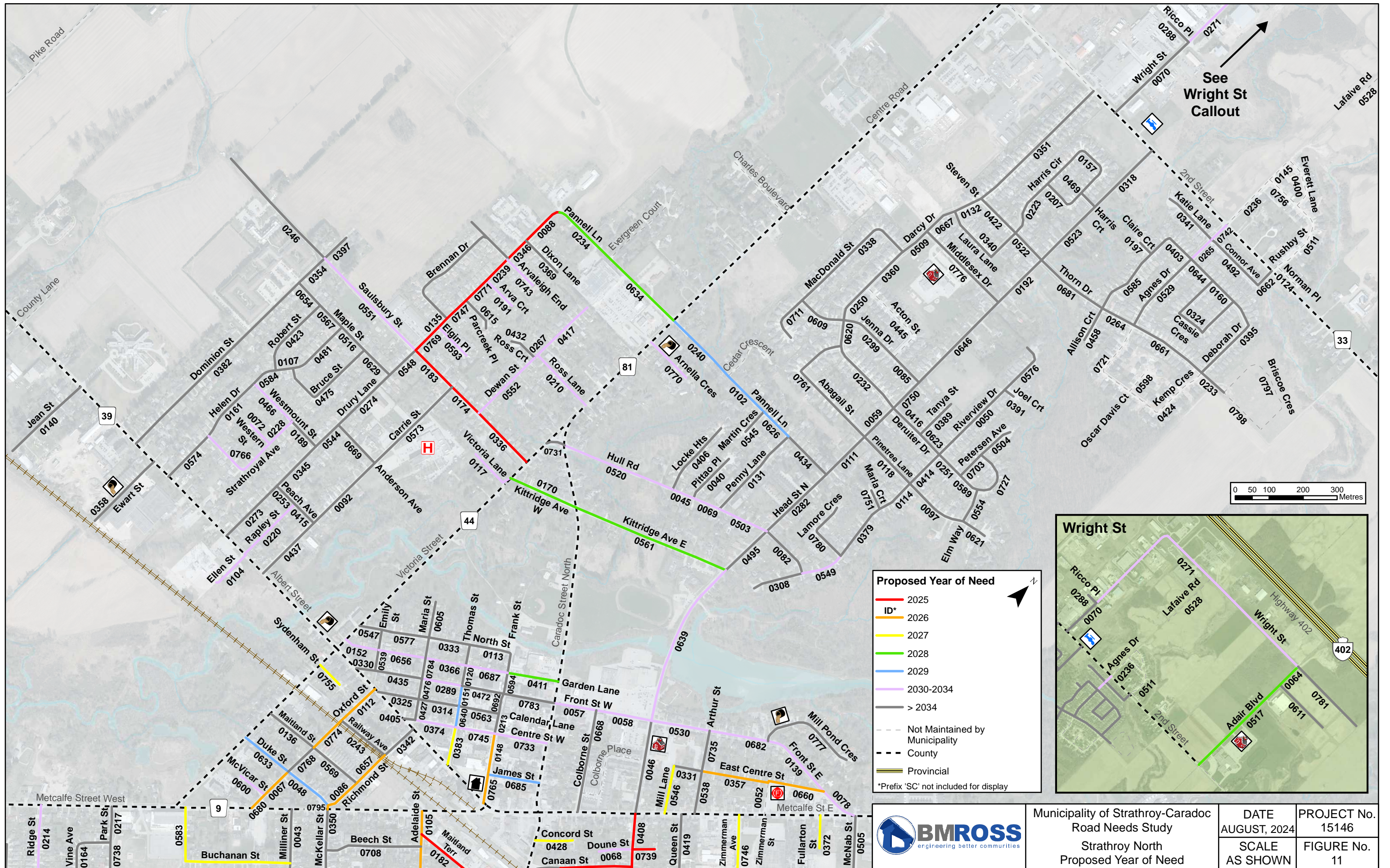

See
Wright St
Callout

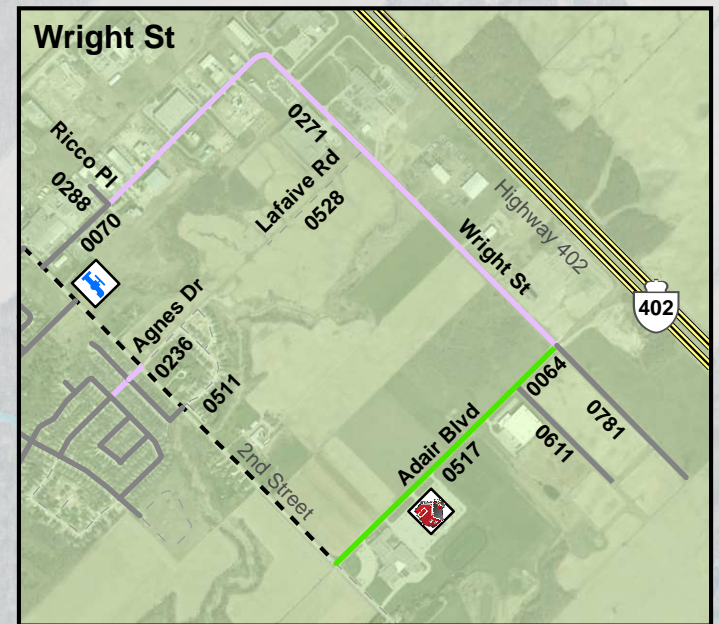

Proposed Year of Need

- 2025
- ID*
- 2026
- 2027
- 2028
- 2029
- 2030-2034
- > 2034
- - - Not Maintained by Municipality
- ... County
- Provincial

*Prefix 'SC' not included for display



Municipality of Strathroy-Caradoc Road Needs Study Strathroy North Proposed Year of Need	DATE AUGUST, 2024	PROJECT No. 15146
	SCALE AS SHOWN	FIGURE No. 11

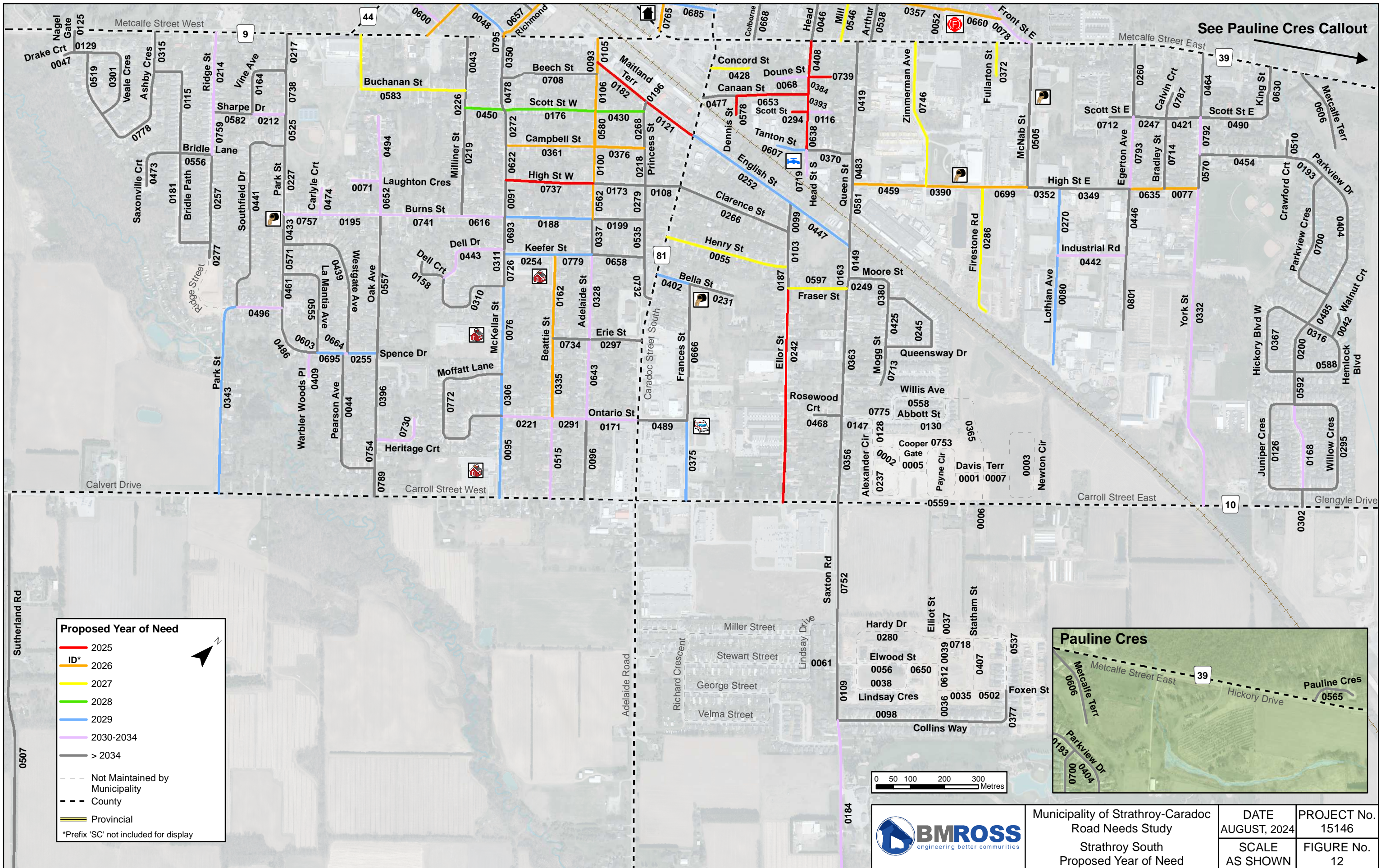

See Pauline Cres Callout

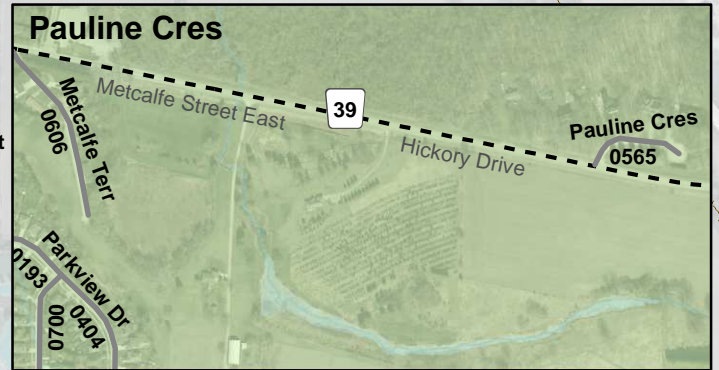

DATE AUGUST, 2024	PROJECT No. 15146
SCALE AS SHOWN	FIGURE No. 12