

TOWNSHIP

OF

CARADOC

PART OF LOT 12,

CONCESSION

9

OPEN FIELD  
"FLAT"

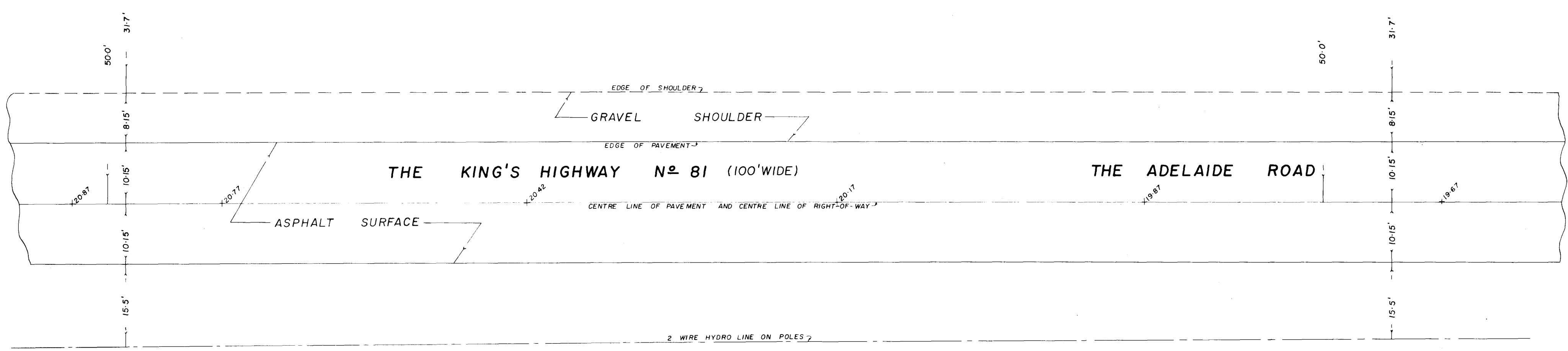
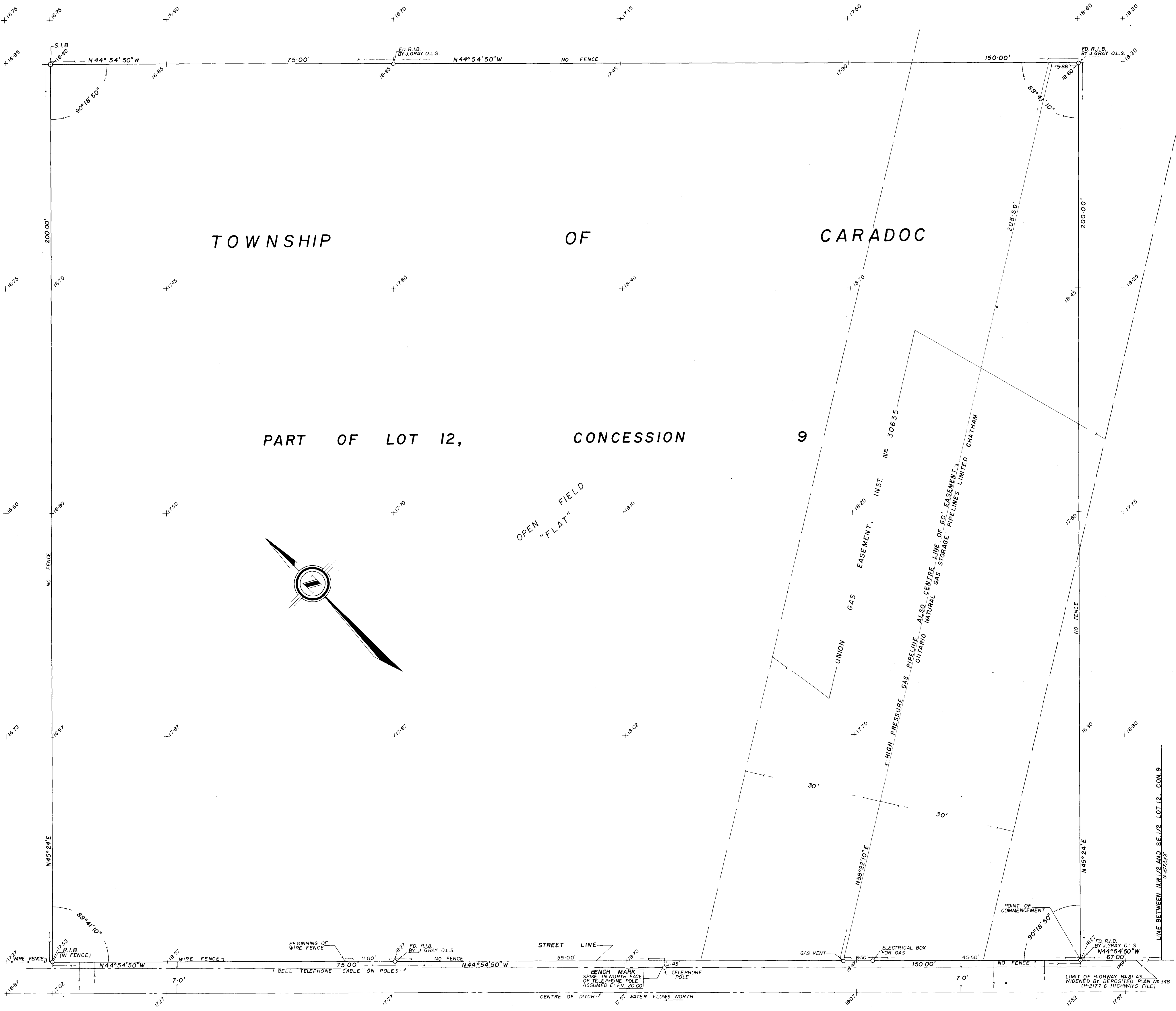
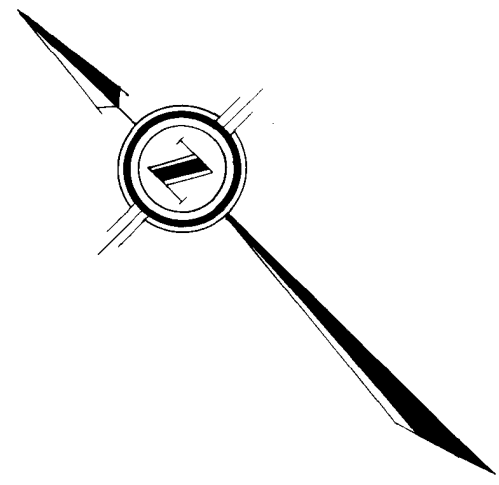

**NOTES**

1. R.I.B. DENOTES 5/8" ROUND IRON BAR.
2. S.I.B. DENOTES 1" SQ X 4" LONG STANDARD IRON BAR.
3. BEARINGS ARE ASTRONOMIC AND ARE REFERRED TO THE MERIDIAN THROUGH THE NORTH-WEST CORNER OF LOT 17, CONCESSION 3, TOWNSHIP OF CARADOC (LONG 81°30' W).
4. ELEVATIONS ARE REFERRED TO A SPIKE IN THE NORTH FACE OF THE TELEPHONE POLE NEAR THE WEST LIMIT OF THE PROPERTY, HAVING AN ASSUMED ELEVATION OF 2000.
5. SEWERS AND WATER UNAVAILABLE. CLOSEST LOCATION STRATHROY.

FARNCOMB & KIRKPATRICK  
ONTARIO LAND SURVEYORS  
LONDON CANADA

FOR: BRITISH AMERICAN OIL CO.

Scale: 1" = 8' Plan No. 63-002  
Date: Jan 21/63

