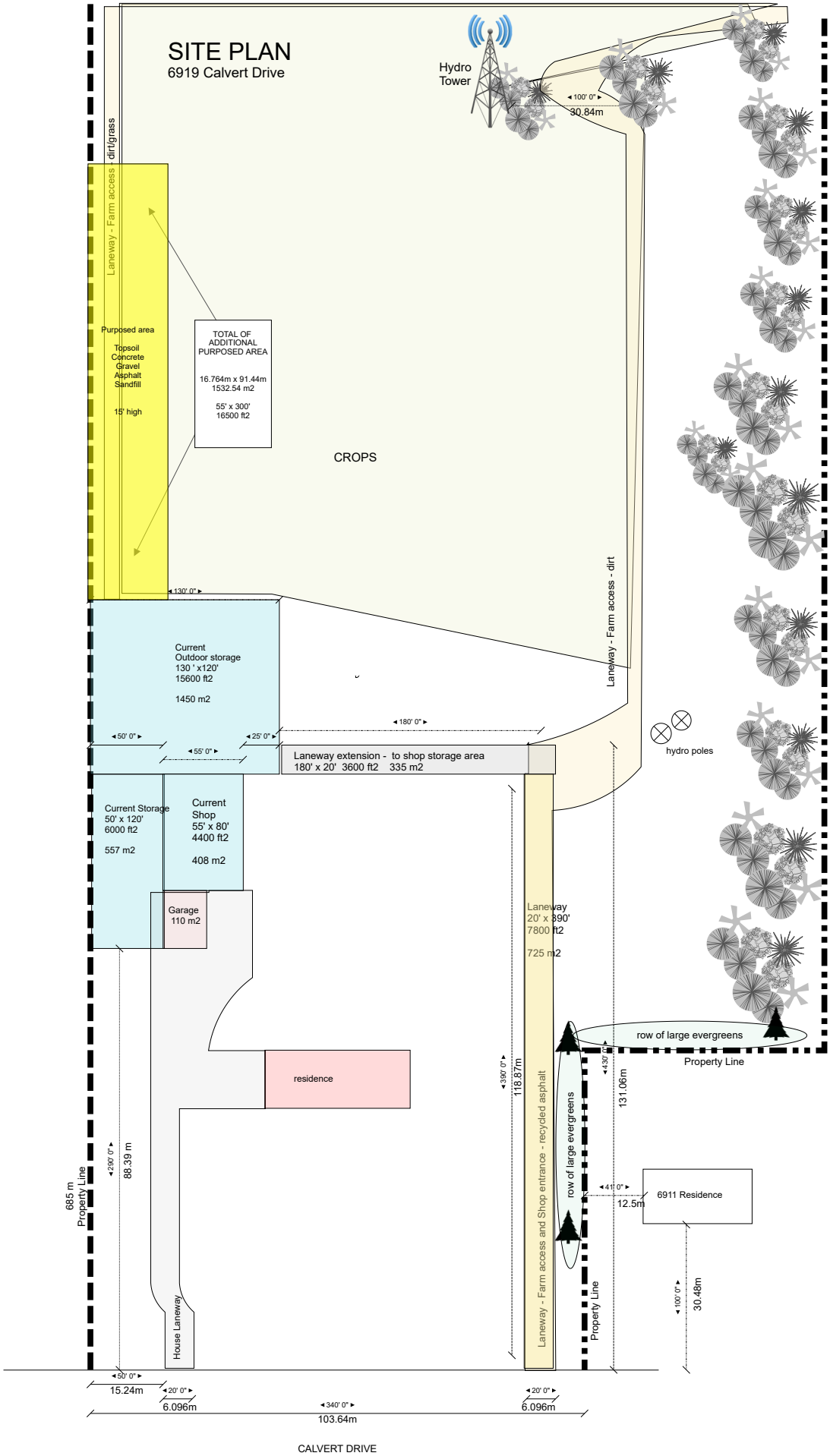
SITE PLAN
6919 Calvert Drive
Hydro Tower
100' 0"
30.84m
dirt/grass
Laneway - Farm access
Purposed area
Topsoil
Concrete
Gravel
Asphalt
Sandfill
15' high
TOTAL OF ADDITIONAL PURPOSED AREA
16.764m x 91.44m
1532.54 m2
55' x 300'
16500 ft2
CROPS
130' 0"
Current Outdoor storage
130 ' x120'
15600 ft2
1450 m2
Laneway - Farm access - dirt
180' 0"
50' 0"
25' 0"
55' 0"
Laneway extension - to shop storage area
180' x 20' 3600 ft2 335 m2
hydro poles
Current Storage
50' x 120'
6000 ft2
557 m2
Current Shop
55' x 80'
4400 ft2
408 m2
Garage
110 m2
Laneway
20' x 390'
7800 ft2
725 m2
row of large evergreens
Property Line
residence
390' 0"
118.87m
130' 0"
131.06m
290' 0"
88.39 m
685 m
Property Line
row of large evergreens
41' 0"
12.5m
6911 Residence
Laneway - Farm access and Shop entrance - recycled asphalt
Property Line
100' 0"
30.48m
House Laneway
50' 0"
15.24m
20' 0"
6.096m
340' 0"
103.64m
20' 0"
6.096m
CALVERT DRIVE