

Diagram of a vertical mast structure. The mast is labeled 35.00 m . At the base, there are two circular markers labeled A and B. The mast is supported by a horizontal base with a small square at the junction.

[illegible]

- ① N1 PROPOSED STEEL STEEL MONOPOLE.
PAINT COLOUR SUBJECT TO NAV CANADA REQUIREMENTS.
ANTENNA NUMBER AND LOCATIONS TO BE DETERMINED.
FOUNDATION DESIGN PENDING SOIL REPORT.
- ② N2 PROPOSED RADIO EQUIPMENT SHELTER ON
REINFORCED CONCRETE SLAB.
- ③ N3 PROPOSED ACCESS WAY AND HYDRO/FIBER OPTIC CONNECTION.
- ④ N4 PROPOSED 2.4 m HIGH CHAIN LINK SECURITY FENCE
TOPPED WITH BARBED WIRE SURROUNDING THE COMPOUND.
- ⑤ N5 REMOVE EXISTING TOPSOIL, PROOF ROLL SUBGRADE AND PLACE
300 mm GRANULAR ACROSS COMPOUND AREA.
MATCH INTO EXISTING GRADES ADJACENT TO THE COMPOUND.
PROVIDE POSITIVE DRAINAGE AWAY FROM THE TOWER, SHELTERS
AND HYDRO PAD TOWARDS THE NATURAL SLOPE OF THE SITE.
REINSTATE ALL DISTURBED AREAS.
- ⑥ N6 PROPOSED CHAIN LINK GATE.

NOT TO SCALE



THIS IS NOT A SURVEY.
NO LAND REGISTRY OFFICE SEARCH
WAS PERFORMED.
NO FIELD MEASUREMENTS WERE PERFORMED.
NO EASEMENTS AND RIGHT OF WAY CHECKS
WERE PERFORMED.

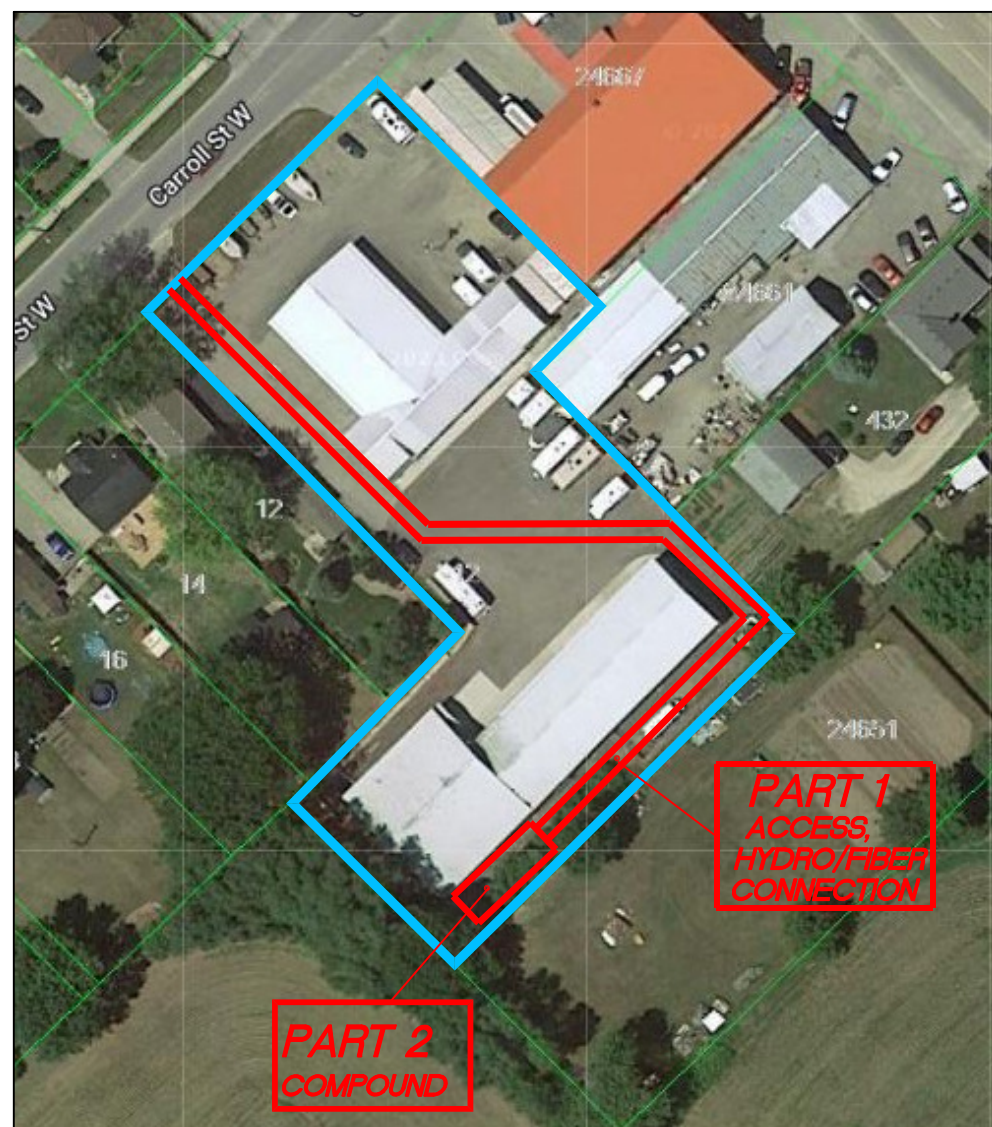

| AMENDMENTS | | |
|------------|----------------------------------|------------|
| No. | DESCRIPTION | DATE |
| 1 | COMPOUND AND ACCESS WAY REVISED | 23.03.2023 |
| 2 | TYPE AND HEIGHT OF TOWER REVISED | 20.07.2023 |

LATITUDE 42.944861
LONGITUDE -81.612316

SITE: ON1717

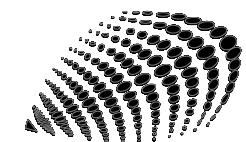

SIGNUM WIRELESS